

A) Tromba-alto in B

Ein Jäger aus Kurpfalz

Volkslied

Bearb. Josef Wimmer

♩ = 88

mf

♩ = 108

im Wechsel mit Solotrompeten, Wiederholungen ad lib.

15

23

30

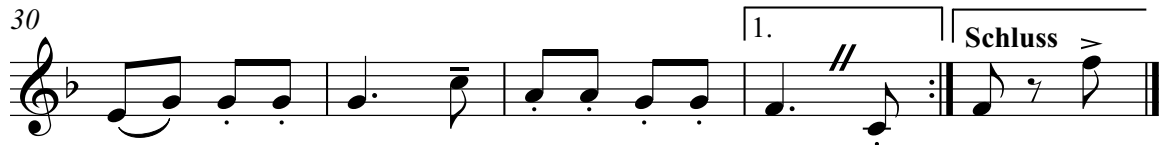

A) Trompete in C

♩ = 88

Ein Jäger aus Kurpfalz

Volkslied

Bearb. Josef Wimmer

7 *mf* ♩ = 108 im Wechsel mit Solotrompeten, Wiederholungen ad lib.

15 *f* *mf*

23

30

B) Flügelhorn in B

Ein Jäger aus Kurpfalz

Volkslied

Bearb. Josef Wimmer

♩. = 88

Trp-alto

mf

7

♩. = 108

im Wechsel mit Solotrompeten, Wiederholungen ad lib.

1. Stimme

f *mf*

15

2. Stimme

23

1. Stimme

2. Stimme

30

1. Stimme

1.

Schluss

mf

B) Flügelhorn in C

♩ = 88

Trp-alto

Ein Jäger aus Kurpfalz

Volkslied

Bearb. Josef Wimmer

mf

7

♩ = 108

im Wechsel mit Solotrompeten, Wiederholungen ad lib.

1. Stimme

14

f

mf

2. Stimme

22

1. Stimme

2. Stimme

29

1. Stimme

1.

Schluss

C) Posaune/Bariton in C (=Alt-, Tenorhorn)

Ein Jäger aus Kurpfalz

Volkslied

Bearb. Josef Wimmer

♩ = 88

6

im Wechsel mit Solotrompeten, Wiederholungen ad lib.

8

♩ = 108

14

f *mf*

22

29

1. Schluss

C) Horn in Es (=Alt-, Tenorhorn)

Ein Jäger aus Kurpfalz

Volkslied

Bearb. Josef Wimmer

♩. = 88

6

6/8

im Wechsel mit Solotrompeten, Wiederholungen ad lib.

8 ♩. = 108

2/4

14

2/4

22

2/4

29

2/4

1. //

Schluss

C) Trompete 1 in Es

Ein Jäger aus Kurpfalz

Volkslied
Bearb. Josef Wimmer

♩. = 88

7 *mf* ♩. = 108 **im Wechsel mit Solotrompeten, Wiederholungen ad lib.**

14 *f* *mf*

22

29 1. **Schluss**

D) Trompete in B (= Es-Trompete 1)

Ein Jäger aus Kurpfalz

Volkslied

Bearb. Josef Wimmer

♩ = 88

mf

7

♩ = 108

im Wechsel mit Solotrompeten, Wiederholungen ad lib.

14

f *mf*

22

29

1. //

Schluss

D) Trompete in C (= Es-Trompete 1)

Ein Jäger aus Kurpfalz

Volkslied

Bearb. Josef Wimmer

♩. = 88

7 *mf* ♩. = 108 im Wechsel mit Solotrompeten, Wiederholungen ad lib.

14 *f* *mf*

22

29 1. // **Schluss**

E) Trompete 2 in Es

Ein Jäger aus Kurpfalz

Volkslied

Bearb. Josef Wimmer

♩. = 88

7 *mf* ♩. = 108 im Wechsel mit Solotrompeten, Wiederholungen ad lib.

14 *f* *mf*

22

28 1. // Schluss

E) Trompete in B (= Trompete 2 Es)

Ein Jäger aus Kurpfalz

Volkslied

Bearb. Josef Wimmer

$\text{♩} = 88$

7 *mf* $\text{♩} = 108$ im Wechsel mit Solotrompeten, Wiederholungen ad lib.

14 *f* *mf*

22

28

1. // **Schluss**

E) Trompete in C (= Trompete 2 Es)

Ein Jäger aus Kurpfalz

Volkslied

Bearb. Josef Wimmer

♩. = 88

7 *mf* ♩. = 108 im Wechsel mit Solotrompeten, Wiederholungen ad lib.

14 *f* *mf*

22

28

1. // Schluss

E) Horn in F (= Trompete 2 Es)

Ein Jäger aus Kurpfalz

Volkslied

Bearb. Josef Wimmer

♩ = 88

mf

7

im Wechsel mit Solotrompeten, Wiederholungen ad lib.

♩ = 108

f *mf*

14

22

28

1. | Schluss

E) Posaune in C (= Trompete 2 Es)

Ein Jäger aus Kurpfalz

Volkslied

Bearb. Josef Wimmer

♩ = 88

mf

7

♩ = 108

im Wechsel mit Solotrompeten, Wiederholungen ad lib.

14

f *mf*

22

28

1. //

Schluss

F) Basstrompete 1 in B

Ein Jäger aus Kurpfalz

Volkslied

Bearb. Josef Wimmer

$\text{♩} = 88$

3

mf

8 $\text{♩} = 108$ im Wechsel mit Solotrompeten, Wiederholungen ad lib.

14 *f* *mf*

22

28 1. // Schluss

F) Posaune in C (= Basstrp1)

Ein Jäger aus Kurpfalz

Volkslied

Bearb. Josef Wimmer

♩. = 88

3

mf

8 ♩. = 108 im Wechsel mit Solotrompeten, Wiederholungen ad lib.

14

f

mf

22

28

1. // | Schluss

F) Horn in F (= Basstrp1)

Volkslied

Ein Jäger aus Kurpfalz

Bearb. Josef Wimmer

$\text{♩} = 88$

3

mf

8 $\text{♩} = 108$ im Wechsel mit Solotrompeten, Wiederholungen ad lib.

f *mf*

14

mf

22

28

1. Schluss

G) Basstrompete 2 in B

Ein Jäger aus Kurpfalz

Volkslied
Bearb. Josef Wimmer

$\text{♩} = 88$ **6**

8 $\text{♩} = 108$ im Wechsel mit Solotrompeten, Wiederholungen ad lib.

14 *f* *mf*

22

29 1. // Schluss

G) Posaune C (= Basstrp 2)

Ein Jäger aus Kurpfalz

Volkslied

Bearb. Josef Wimmer

♩. = 88

6

8

♩. = 108

im Wechsel mit Solotrompeten, Wiederholungen ad lib.

14

f  *mf*

22

29

1. // Schluss

H) Posaune in B

Ein Jäger aus Kurpfalz

Volkslied

Bearb. Josef Wimmer

♩. = 88

Trp-alto

Flü

spielen

mf

8 ♩. = 108

im Wechsel mit Solotrompeten, Wiederholungen ad lib.

2. Stimme

f *mf*

14

1. Stimme

mf

22

2. Stimme

1. Stimme

mf

29

2. Stimme

1. //

Schluss

mf

H) Posaune in C

Ein Jäger aus Kurpfalz

Volkslied

Bearb. Josef Wimmer

♩ = 88

Trp-alto

Flü

spielen

mf

♩ = 108

im Wechsel mit Solotrompeten, Wiederholungen ad lib.

8

2. Stimme

14

f

mf

1. Stimme

22

2. Stimme

1. Stimme

29

2. Stimme

1. // | Schluss

I) Tuba in C (hoch)

Ein Jäger aus Kurpfalz

Volkslied
Bearb. Josef Wimmer

♩. = 88

6

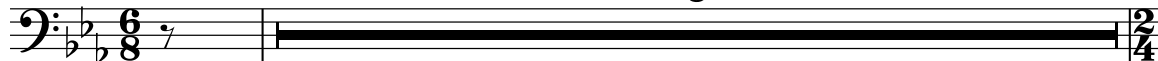

8 ♩. = 108 im Wechsel mit Solotrompeten, Wiederholungen ad lib.

I) Tuba in C (tief)

Ein Jäger aus Kurpfalz

Volkslied
Bearb. Josef Wimmer

♩. = 88

6

8

♩. = 108

im Wechsel mit Solotrompeten, Wiederholungen ad lib.

14

f  *mf*

22

28

I) Tuba in B

Ein Jäger aus Kurpfalz

Volkslied

Bearb. Josef Wimmer

$\text{♩} = 88$ **6**

im Wechsel mit Solotrompeten, Wiederholungen ad lib.

8 $\text{♩} = 108$

f *mf*

14

22

28

1. | **Schluss**

J) Schlagzeug ad lib.

Ein Jäger aus Kurpfalz

Volkslied

Bearb. Josef Wimmer

$\text{♩} = 88$ **6** $\text{♩} = 108$

10 **im Wechsel mit Solotrompeten, Wiederholungen ad lib.**

17 *mf*

24

30 **1.** **Schluss**

K) Begleitung in C Ein Jäger aus Kurpfalz

Volklied
Bearb. Josef Wimmer

$\text{♩} = 88$ **6**

8 $\text{♩} = 108$ **2/4**
f *mf*
im Wechsel mit Solotrompeten, Wiederholungen ad lib.
Eb

14 Bb⁷ Eb Bb⁷ Eb

22 Bb⁷ Eb Bb⁷ Eb

29 Bb⁷ Eb Bb⁷ 1. Eb // Schluss Eb