

Piccolo in C

# Passauer-Schützen-Marsch

Blasius Pöll (1856 - 1919)

Königlicher Musikmeister

1 *f* *p* *f* *p*

**Trio** 2 2. x *mf* *f* *p* *mf* *f*

Flöte in C

# Passauer-Schützen-Marsch

Blasius Pöll (1856 - 1919)

Königlicher Musikmeister

Oboe 1

# Passauer-Schützen-Marsch

Blasius Pöll (1856 - 1919)  
Königlicher Musikmeister

Oboe 2

# Passauer-Schützen-Marsch

Blasius Pöll (1856 - 1919)  
Königlicher Musikmeister

Klarinette in Es

# Passauer-Schützen-Marsch

Blasius Pöll (1856 - 1919)  
Königlicher Musikmeister

1

*f* *p*

*f* *< f*

*f* *p*

*f* *mf* *f*

**Trio** 2 *p* *mf* *f*

2. x

1.+2. x

*mf* *f*

Klarinette 1 in B

# Passauer-Schützen-Marsch

Blasius Pöll (1856 - 1919)

Königlicher Musikmeister

Klarinette 2 in B

# Passauer-Schützen-Marsch

Blasius Pöll (1856 - 1919)  
Königlicher Musikmeister

1

*f* *p*

*f* *p*

*f* *p*

1. 2.

**Trio** 2 2. x *mf* *f*

*p*

1.+2. x

*mf*

*f*

Klarinette 3 in B

# Passauer-Schützen-Marsch

Blasius Pöll (1856 - 1919)  
Königlicher Musikmeister

1 1

*f* *p*

*f* *p*

*f*

1. 2.

*mf* *f*

**Trio** 2 2. x *p*

1.+2. x *mf*

*f*

Bassklarinetten in B

# Passauer-Schützen-Marsch

Blasius Pöll (1856 - 1919)  
Königlicher Musikmeister

*f* *p* *f* *f* *p* *mf* *f* *p* *mf* *f*

**Trio**

1. 2.

*f*

*f* *p* *f* *f* *p* *mf* *f* *p* *mf* *f* *f*

**Trio** *p* *mf* *f*

# Passauer-Schützen-Marsch

**Trio**

The Trio section begins with a double bar line and a 2/4 time signature. The first staff is marked with a mezzo-forte *mf* dynamic and features a hairpin indicating a crescendo to a forte *f* dynamic. The second staff continues the melody with a piano *p* dynamic. The third staff features a melodic line with a mezzo-forte *mf* dynamic. The fourth staff concludes the section with a forte *f* dynamic and a hairpin indicating a decrescendo.

Altsaxophon 2 in Es

# Passauer-Schützen-Marsch

Blasius Pöll (1856 - 1919)  
Königlicher Musikmeister

1

*f*

*p*

*f*

*f*

*p*

*f*

*mf* — *f*

**Trio**

2

*p*

*mf*

*f*

Tenorsaxophon 1 in B

# Passauer-Schützen-Marsch

Blasius Pöll (1856 - 1919)  
Königlicher Musikmeister

*f* *p* *mf* *f* *p* *mf* *f* *p* *mf* *f*

**Trio** *p* *mf* *f*

Tenorsaxophon 2 in B

# Passauer-Schützen-Marsch

Blasius Pöll (1856 - 1919)  
Königlicher Musikmeister

*f* *p*

*f*

*f* *mf* *f*

**Trio** *p*

*mf* *f*

Baritonsaxophon in Es

# Passauer-Schützen-Marsch

Blasius Pöll (1856 - 1919)  
Königlicher Musikmeister

*f* *p* *f* *f* *p* *mf* *f* *p* *mf* *f*

**Trio**

Horn 1 in F

# Passauer-Schützen-Marsch

Blasius Pöll (1856 - 1919)  
Königlicher Musikmeister

The musical score for Horn 1 in F, titled "Passauer-Schützen-Marsch" by Blasius Pöll, is presented in 6/8 time. The score is divided into several sections with specific dynamics and articulations:

- Staff 3:** Features a *f* marking and a repeat sign with first and second endings.
- Staff 5:** Contains a *f* marking and a first ending.

Horn 2 in F

# Passauer-Schützen-Marsch

Blasius Pöll (1856 - 1919)  
Königlicher Musikmeister

*f* *p*

*f*

*p* *f*

*f*

*p* *mf*

*f*

**Trio** *p*

*mf*

*f*

Horn 3 in F

# Passauer-Schützen-Marsch

*f* *p*

*f*

*f* *p* *mf*

*f*

**Trio** *p*

*mf*

*f*

Horn 4 in F

# Passauer-Schützen-Marsch

Blasius Pöll (1856 - 1919)

Königlicher Musikmeister

*f* *p* *f* *f* *p* *f* *mf* *f* *mf* *f*

**Trio**

Horn 1 in Es

# Passauer-Schützen-Marsch

Blasius Pöll (1856 - 1919)  
Königlicher Musikmeister

*f* *p* *f* *f* *p* *mf* *f* *p* *mf* *f*

**Trio**

Horn 2 in Es

# Passauer-Schützen-Marsch

Blasius Pöll (1856 - 1919)  
Königlicher Musikmeister

*f* *p*

*f*

*p* *mf*

*f*

**Trio** *p*

*mf*

*f*

Horn 3 in Es

# Passauer-Schützen-Marsch

Blasius Pöll (1856 - 1919)  
Königlicher Musikmeister

*f* *p* *f* *p* *f* *mf* *f* *mf* *f*

**Trio**

Horn 4 in Es

# Passauer-Schützen-Marsch

Blasius Pöll (1856 - 1919)

Königlicher Musikmeister

**Trio**

Trompete 1 in B

# Passauer-Schützen-Marsch

Blasius Pöll (1856 - 1919)

Königlicher Musikmeister

*f* *p* *f* *mf* *f* *f* *p* *mf* *f*

3  
4  
7  
2  
3  
3

1. 2.  
3

Trio

Trompete 2 in B

# Passauer-Schützen-Marsch

Blasius Pöll (1856 - 1919)  
Königlicher Musikmeister

- Staff 1: *f* (forte) and *p* (piano).
- Staff 2: *f* (forte).
- Staff 4: *mf* (mezzo-forte) and *f* (forte), includes first and second endings.
- Staff 6: *p* (piano).
- Staff 7: *mf* (mezzo-forte), includes first endings.
- Staff 8: *f* (forte), includes first endings.

Trompete 3 in B

# Passauer-Schützen-Marsch

Blasius Pöll (1856 - 1919)  
Königlicher Musikmeister

*f* *p*

2 *< f*

3 *f* *p*

1. 2.

**Trio** *p* 1. Flü 2. Flü

1. Flü

*mf* *f*

*mf* *f*

Flügelhorn 2 in B

# Passauer-Schützen-Marsch

Blasius Pöll (1856 - 1919)  
Königlicher Musikmeister

*f* *p* *f* *f* *p* *mf* *f* *mf* *f* *p* *mf* *f*

3 3 1. 2. 2 1. Flü 2. Flü

Trio

Posaune 1 in C

# Passauer-Schützen-Marsch

Blasius Pöll (1856 - 1919)  
Königlicher Musikmeister

Trio

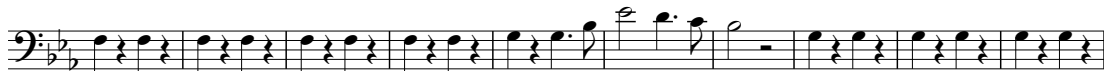

*f* *p*

*f*

*f* *p*

*mf* *f*

**Trio** *p*

*mf*

*f*

Bassposaune

# Passauer-Schützen-Marsch

Blasius Pöll (1856 - 1919)  
Königlicher Musikmeister

*f* *p* *f* *p* *f* *mf* *f* *mf* *f*

**Trio** *p* *mf* *f*

Tenorhorn 1 in B

# Passauer-Schützen-Marsch

Blasius Pöll (1856 - 1919)  
Königlicher Musikmeister

*f* *p* *f* *mf* *f* *mf* *f* *p*

**Trio** *p* *mf* *f*

1. 2.

Tenorhorn 2 in B

# Passauer-Schützen-Marsch

Blasius Pöll (1856 - 1919)  
Königlicher Musikmeister

*f* *p* *f* *p* *mf* *f* *p* *mf* *f*

**Trio**

Tenorhorn 3 in B

# Passauer-Schützen-Marsch

Blasius Pöll (1856 - 1919)  
Königlicher Musikmeister

*f* *p* *f* *p* *mf* *f* *p* *mf* *f*

**Trio**

Bariton in B

# Passauer-Schützen-Marsch

Blasius Pöll (1856 - 1919)  
Königlicher Musikmeister

Bariton in C

# Passauer-Schützen-Marsch

Blasius Pöll (1856 - 1919)  
Königlicher Musikmeister

*f* *p* *f* *f* *p* *mf* *f* *p* *f* *mf* *f* *mf* *f* *f*

Bass 1 in C

# Passauer-Schützen-Marsch

Blasius Pöll (1856 - 1919)  
Königlicher Musikmeister

*f* *p* *f* *f* *p* *mf* *f* *p* *mf* *f*

The score is divided into two main sections: the main melody and a Trio section.

**Main Melody (Staves 1-5):**

**Trio Section (Staves 6-11):**

Bass in B

# Passauer-Schützen-Marsch

*f* *p* *f* *f* *p* *mf* *f* *1.* *2.*

**Trio** *p* *mf* *f*

Bass in Es

# Passauer-Schützen-Marsch

Blasius Pöll (1856 - 1919)  
Königlicher Musikmeister

*f* *p* *f* *f* *p* *mf* *f* *p* *mf* *f*

**Trio**

1. 2.

Lyra

# Passauer-Schützen-Marsch

Blasius Pöll (1856 - 1919)  
Königlicher Musikmeister

1. 2.

*f*

Trio

*p*

*mf* *f*

*mf* *f*

Kleine Trommel

# Passauer-Schützen-Marsch

Blasius Pöll (1856 - 1919)  
Königlicher Musikmeister

# Passauer-Schützen-Marsch

8 16 8 14 1. 2 2

**Trio**

1. Frisch, geht vo - ran ihr Schüt - zen mit klin gend, hei terem Spiel.  
2. Schön wie der Schüt - zen Stre - ben, ist froh und frei ihr Fest.

Fest, wie der Schuss muss si - tzen, das Au - ge scharf aufs Ziel,  
Was auch der Preis mag ge - ben, die Freu - de ist das Best.

mag aus dem Rohr es blit - zen, wenn kalt und stramm der Arm:  
Trotzt uns aus dem Le - ben das Glück ein biss - lein lang. Hul - li

e - di - e, hul - li e - di - e, das Schüt - zen - herz bleibt warm.  
dem Schüt - zen machts nicht bang. Hul - li

e - di - e, hul - li e - di - e das Schüt - zen - herz bleibt warm.  
dem Schüt zen macht's nicht bang.