

Titel:	Landler aus Landau a. d. Isar
Quelle:	Aus den Notenheften des Karl Kargl Landau/Isar (ca. 1907) für Tromba-alto und Es-Trompete (Archiv des Bezirkes Niederbayern: N24-12a/b) Dort: Landler in As-Dur – A: = Nr. 5, B: = Nr. 2, C: = Nr. 11, D: = Nr. 17, E: = Nr. 12, F: = Nr. 47
Komponist:	Volksgut
Arrangeur / Bearbeitung:	Josef Wimmer
Besetzung:	Kleine Blasmusik

X	Direktion	X	1. Horn in Es	X	Schlagzeug
	Piccolo	X	2. Horn in Es		große Trommel
X	Flöte in C	X	3. Horn in Es		kleine Trommel
	2. Flöte in C		4. Horn in Es		Pauken
	1. Oboe	X	1. Horn in F		Lyra
	2. Oboe	X	2. Horn in F		Glockenspiel
	1. Fagott	X	3. Horn in F		Xylophon
	2. Fagott		4. Horn in F	X	Akkordeon
	Kontrafagott	X	1. Tenorhorn in B		Bandoneon
X	1. Klarinette in Es		2. Tenorhorn in B (Mel.)		Harmonium
	2. Klarinette in Es	X	2. Tenorhorn in B		Klavier
X	Klarinette in B (hoch) = Es-Klarinette (Melodie)	X	3. Tenorhorn in B		1. Nachschlaggeige
X	1. Klarinette in B (2. St.)	X	4. Tenorhorn in B		2. Nachschlaggeige
X	2. Klarinette in B (3. St.)		Tenorhorn (Tanzmusi)		Nachschlagbratsche
X	3. Klarinette in B (Melodie oktaviert)	X	Bariton in C		1. Violine (obligat)
	Sopransaxophon	X	Bariton in B		1. Violine
	2. Tenorsaxophon in B	X	1. Posaune in C		Cello
	Baritonsaxophon in Es	X	2. Posaune in C		Kontrabass
X	1. Flügelhorn in B = 1. Trp	X	3. Posaune in C		1. Stimme
X	2. Flügelhorn in B = 2. Trp		4. Posaune in C		2. Stimme
	3. Flügelhorn in B		1. Posaune in B		3. Stimme
	Flügelhorn in		3. Posaune in B		Nebenstimme
X	1. Trompete in B = 1. Flü		4. Posaune in B		Gitarre
X	2. Trompete in B = 2. Flü		1. Basstrompete in B		Sopranino
X	3. Trompete in B (3. St.) (ad lib)		2. Basstrompete in B		Sopranblockflöte
	4. Trompete in B		1. Basstrompete in C		Altblockflöte
X	Begleittrompeten in B		2. Basstrompete in C		Tenorblockflöte
	Begleittrompete in B	X	1. Tuba in C		Bassblockflöte
	1. Trompete in	X	2. Tuba in C		
	2. Trompete in		1. Tuba in B	x	Begleitung in C
	1. Trompete in Es		Tuba in Es		Liedblatt
	2. Trompete in Es	X	Tuba in B		

Landler in As-Dur aus Landau a. d. Isar – Kleine Blasmusik- Spielhinweise:

1. Bei den meisten Ausgaben ergibt sich folgende Stimmverteilung:

a) Melodiestimmen

- | | |
|--------------|--|
| 1. Stimme: | 1. Klarinette in Es (oktavierend)
Klarinette in B (Hoch) (wie Es-Klarinette)
3. Klarinette in B (Melodie)
Flöte in C (wie Es-Klarinette)
1. Flügelhorn in B = 1. Trompete in B |
| 2. Stimme: | 1. Klarinette in B (oktavierend)
2. Flügelhorn in B = 2. Trompete in B |
| 3. Stimme: | 2. Klarinette in B (3. Stimme), 3. Trompete in B |
| Nebestimmen: | 1. Tenorhorn in B
Bariton in B, Bariton in C |

b) Begleitstimmen

Vorschlag: Bässe

Nachschlag:

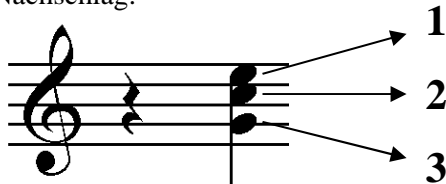

- 1:** Begleittrompete in B (obere Stimme), 2. Tenorhorn in B, 1. Horn in Es/F, 1. Posaune in C
2: Begleittrompete in B (untere Stimme), 3. Tenorhorn in B, 2. Horn in Es/F, 2. Posaune in C
3: 4. Tenorhorn in B, 3. Horn in Es/F, 3. Posaune in C

Es können jederzeit die verschiedenen Nachschlaginstrumente kombiniert werden

c) Mindestbesetzung

1. und 2. Flügelhorn in B, zwei Begleitstimmen (oder Begleitakkordeon = Begleitung in C) und Bass

2. Vortrag: In der Melodieführung sollten sich Holz und Blech abwechseln.
Die Nebestimme sollte nicht durchgehend gespielt werden.

- Die angebotenen Landlerzwischenstücke müssen nicht gespielt werden, es können auch andere verwendet werden.
- Man kann sich auch nur eines auswählen, das immer wieder gespielt wird.
- Die Zwischenstücke können ganz weggelassen werden.
- Das Schlusszwischenstück ist meist „FF“.

Josef Wimmer, Büchlberg

Landauer-Ländler in As-Dur

Volksgut
Bearb. Josef Wimmer

- Holz 1.+2. St. (Woodwinds 1st and 2nd)
- Holz (3. St.) (Woodwinds 3rd)
- Flügelhorn/Trompete 1+2 in B (Flugelhorn/Trumpets 1 and 2 in B)
- Trompete in B (= 3. Stimme) (Trumpet in B, 3rd part)
- Tenorhorn/Bariton (Tenorhorn/Baritone)
- Nachschlag/Bass (Nachschlag/Bass)
- Schlagzeug (Drum)

The score includes a first ending marked 'A' with a '2.x' repeat sign. Chord symbols are provided for the bass line: Ab, Eb7, Ab, Db, Eb7, Ab.

- Holz 1.+2. St. (Woodwinds 1st and 2nd)
- Holz 3. St. (Woodwinds 3rd)
- Trp. 1+2 (Trumpets 1 and 2)
- Trp. 3. St. (Trumpet 3rd part)
- Tenh./Bar. (Tenorhorn/Baritone)
- Nachschlag/Bass (Nachschlag/Bass)
- Schlgz. (Drum)

Chord symbols for the bass line in this system are: Eb7, Ab, Db, Db, Eb7, Ab.

16 AA

Holz 1.+2. St.

Holz 3. St.

Trp. 1+2

Trp. 3. St.

Tenh./Bar.

Nachschlag/Bass

Schlagz.

1. 2.

2.x

Eb7 Ab Eb7 Ab

24

Holz 1.+2. St.

Holz 3. St.

Trp. 1+2

Trp. 3. St.

Tenh./Bar.

Nachschlag/Bass

Schlagz.

1. 2.

Eb7 Ab Eb7 Ab Eb7 Ab Ab

3/1 **B** 1.x/2.x 2.x 3

Holz 1.+2. St.

Holz 3. St.

Trp. 1+2

Trp. 3. St.

Tenh./ Bar.

Nachschlag/ Bass

Schlgz.

Db Ab Eb7 Ab

38 1.x/2.x 2.x

Holz 1.+2. St.

Holz 3. St.

Trp. 1+2

Trp. 3. St.

Tenh./ Bar.

Nachschlag/ Bass

Schlgz.

Db Ab Eb7 Ab

1. 2. BB 1. x / 2. x

46

Holz 1.+2. St.

Holz 3. St.

Trp. 1+2

Trp. 3. St.

Tenh./ Bar.

Nachschlag/ Bass

Schlgz.

2. x

Eb7 Ab Eb7 Ab Eb7

53

Holz 1.+2. St.

Holz 3. St.

Trp. 1+2

Trp. 3. St.

Tenh./ Bar.

Nachschlag/ Bass

Schlgz.

1. 2. C 2.x

Ab Eb7 Ab Ab

60

Holz 1.+2. St.

Holz 3. St.

Trp. 1+2

Trp. 3. St.

Tenh./ Bar.

Nachschlag/ Bass

Schlgz.

68

Holz 1.+2. St.

Holz 3. St.

Trp. 1+2

Trp. 3. St.

Tenh./ Bar.

Nachschlag/ Bass

Schlgz.

CC 1. x / 2. x

74

Holz 1.+2. St.

Holz 3. St.

Trp. 1+2

Trp. 3. St.

Tenh./ Bar.

Nachschlag/ Bass

Schlgz.

Eb7 Ab Eb7 Ab Eb7 Ab Eb7

D

81

Holz 1.+2. St.

Holz 3. St.

Trp. 1+2 spielen

Trp. 3. St.

Tenh./ Bar.

Nachschlag/ Bass

Schlgz.

1. 2. 1.x/2.x 2.x

1.x/2.x 1.x/2.x 1.x/2.x

Ab Ab Eb7 Ab Eb7

89

Holz 1.+2. St.

Holz 3. St.

Trp. 1+2

Trp. 3. St.

Tenh./Bar.

Nachschlag/Bass

Schlagz.

Ab Eb7 Ab Eb7

97

Holz 1.+2. St.

Holz 3. St.

Trp. 1+2

Trp. 3. St.

Tenh./Bar.

Nachschlag/Bass

Schlagz.

1. 2. DD 1. x / 2. x 2. x

Ab Eb7 Ab Eb7 Ab

104

Holz 1.+2. St.

Holz 3. St.

Trp. 1+2

Trp. 3. St.

Tenh./ Bar.

Nachschlag/ Bass

Schlgz.

1. 2.

E 1.x/2.x

Eb7 Ab Eb7 Ab Ab Ab

1.x/2.x

1.x/2.x

2.x

111

Holz 1.+2. St.

Holz 3. St.

Trp. 1+2

Trp. 3. St.

Tenh./ Bar.

Nachschlag/ Bass

Schlgz.

2.x

2.x

Eb7 Ab

118

Holz 1.+2. St.

Holz 3. St.

Trp. 1+2

Trp. 3. St.

Tenh./Bar.

Nachschlag/Bass

Schlagz.

spielen

spielen

spielen

E_b7

A_b

A_b

125

EE

1. x / 2. x

2.

Holz 1.+2. St.

Holz 3. St.

Trp. 1+2

Trp. 3. St.

Tenh./Bar.

Nachschlag/Bass

Schlagz.

spielen

A_b

E_b7

A_b

E_b7

A_b

E_b7

A_b

132

Holz 1.+2. St.

Holz 3. St.

Trp. 1+2

Trp. 3. St.

Tenh./ Bar.

Nachschlag/ Bass

Schlgz.

1. 2. F 2.x

1.x/2.x

1.x/2.x

Eb7 Ab Ab Eb7 Ab

139

Holz 1.+2. St.

Holz 3. St.

Trp. 1+2

Trp. 3. St.

Tenh./ Bar.

Nachschlag/ Bass

Schlgz.

Eb7 Ab Eb7 Ab

147

Holz 1.+2. St.

Holz 3. St.

Trp. 1+2

Trp. 3. St.

Tenh./ Bar.

Nachschlag/ Bass

Schlgz.

154

Holz 1.+2. St.

Holz 3. St.

Trp. 1+2

Trp. 3. St.

Tenh./ Bar.

Nachschlag/ Bass

Schlgz.

Landauer-Ländler in As-Dur

Trp

5 **A** 2.x

11

17 **AA** 1.x/2.x

1. spielen 2.

24

1. 2. Kla

31 **B** 1.x/2.x 2.x 1.x/2.x

40 2.x 1. Kla 2.

48 **BB** 1. x / 2. x 1.

56 2. Trp **C** 2.x

64 Kla

71 **CC** 1. x / 2. x 1. spielen 2.

77

83 **D** 1.x/2.x 2.x

91

99 **DD** 1. x / 2. x

106 **E** 1.x/2.x

112

119

126 **EE** 1. x / 2. x

132 **F** 2.x

140

147 **FF** 1.x/2.x

154 2. x *tr*

Landauer-Ländler in As-Dur

Trp

5 **A** 2.x

11

17 1. spielen 2. **AA** 1.x/2.x

24 1. 2. Kla

B 1.x/2.x 2.x 1.x/2.x

40 2.x 1. Kla 2.

48 **BB** 1. x / 2. x 1.

56 2. Trp **C** 2.x

64 Kla

71 1. spielen 2. **CC** 1. x / 2. x

77 1. 2.

83 **D** 1.x/2.x 1 2.x 1

91 1.

99 **DD** 1. x / 2. x 2.

106 1. 2. **E** 1.x/2.x

112

119 1. 2.

126 **EE** 1. x / 2. x

132 1. 2. **F** 2.x

140

147 1. 2. **FF** 1.x/2.x

154 2. x *tr* 1. 2.

Klarinette hoch in B (= Es-Klarinette)

Landauer-Ländler in As-Dur

Volksgut
Bearb. Josef Wimmer

Trp

A 2.x

1. spielen | 2. **AA** 1.x/2.x

1. | 2. Kla

B 1.x/2.x 2.x 1.x/2.x

2.x 1. Kla | 2.

BB 1. x / 2. x

2. Trp **C** 2.x

Kla

1. spielen | 2. **CC** 1. x / 2. x

Landauer-Landler in As-Dur

Trp

5 **A** 2.x

11

17 1. spielen 2. **AA** 1.x/2.x

24 1. 2. Kla

31 **B** 1.x/2.x 2.x 1.x/2.x

40 2.x 1. Kla 2.

48 **BB** 1. x / 2. x 1.

56 2. Trp **C** 2.x
Kla

64

71 1. spielen 2. **CC** 1. x / 2. x

Klarinette 1 in B (2. Stimme)

77 1. 2.

83 D 1.x/2.x 1 2.x 1

91 1.

99 2. DD 1. x / 2. x

106 1. 2. E 1.x/2.x

112

119 1. 2.

126 EE 1. x / 2. x

132 1. 2. F 2.x

140

147 1. 2. FF 1.x/2.x

154 2. x *tr* 1. 2.

Landauer-Ländler in As-Dur

Volksgut
Bearb. Josef Wimmer

Trp

5 **A** 2.x

11

17 1. spielen 2. **AA** 1.x/2.x

24 1. 2. Kla

31 **B** 1.x/2.x 2.x 1.x/2.x

40 2.x 1. Kla 2.

48 **BB** 1. x / 2. x

56 2. Trp **C** 2.x

64 Kla

71 1. spielen 2. **CC** 1. x / 2. x

77 1. 2.

83 **D** 1.x/2.x 1 2.x 1

91 1. 1

99 **DD** 1.x/2.x 2. 1. x / 2. x

106 1. 2. **E** 1.x/2.x 1. 2.

112 1. 2.

119 1. 2.

126 **EE** 1.x/2.x 1. 2.

132 1. 2. **F** 2.x 1. 2.

140 1. 2.

147 1. 2. **FF** 1.x/2.x 1. 2.

154 2. x *tr* 1. 2.

Landauer-Ländler in As-Dur

Volksgut
Bearb. Josef Wimmer

Trp

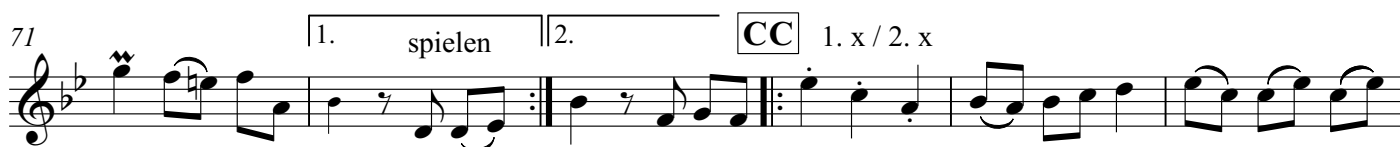
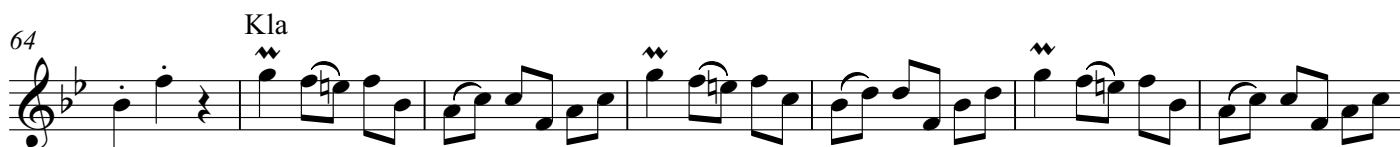
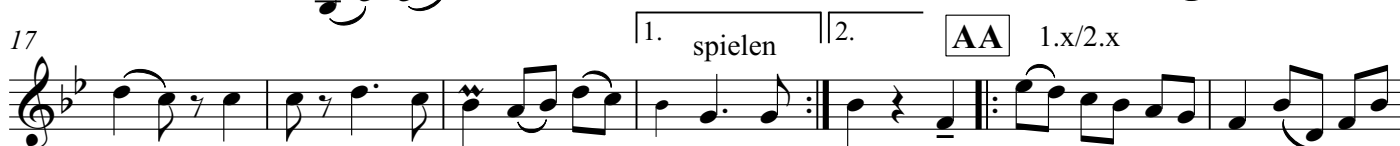
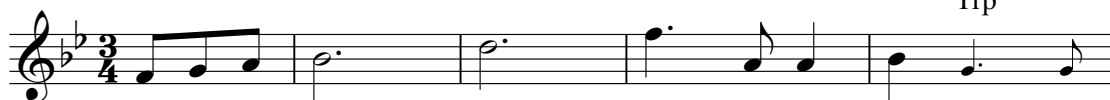

Klarinette 3 in B (Melodie)

1. 2.

77

83 **D** 1.x/2.x 2.x

91

99 **DD** 1. x / 2. x

106 **E** 1.x/2.x

112

119

126 **EE** 1. x / 2. x

132 **F** 2.x

140

147 **FF** 1.x/2.x

154 2. x *tr*

Landauer-Ländler in As-Dur

Volksgut
Bearb. Josef Wimmer

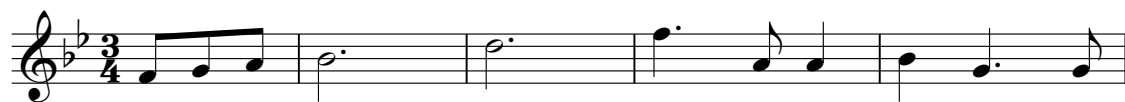

A

1. 2. **AA** Holz

1. 2. Kla

B

Trp 1.x/2.x

Kla

Trp

1. Kla 2. Kla

BB Kla

1.

2. Trp **C**

Kla

1. Trp 2. **CC** 2. x

1. spielen 2.

D 1.x/2.x 4 4 1.

2. **DD** Kla

1. 2. **E** 1.x/2.x

2.x

1. spielen 2.

EE Kla

1. 2. **F** 1.x/2.x

1. 2. **FF** 1, x / 2. x

1. 2.

Landauer-Ländler in As-Dur

Volksgut
Bearb. Josef Wimmer

5 **A**

11

17 1. 2. **AA** Holz

25 1. 2. Kla **B**

33 Trp 1.x/2.x Kla

42 Trp 1.x/2.x 1. Kla 2. Kla **BB** Kla

49 1.

56 2. Trp **C**

64 Kla

71 1. Trp 2. **CC** 2. x

Flügelhorn/Trompete 2 in B

77 1. spielen | 2. **D** 1.x/2.x

84 1. | 2.

100 **DD** Kla

106 1. | 2. **E** 1.x/2.x

112 2.x

119 1. spielen | 2.

126 **EE** Kla

132 1. | 2. **F** 1.x/2.x

140

147 1. | 2. **FF** 1. x / 2. x

154 1. | 2.

Landauer-Ländler in As-Dur

A 2.x

1. spielen 2. **AA** Holz

1. 2.

B 2.x

1. 2. Kla **BB** Kla

1.

2. Trp **C**

Kla

1. Trp 2. **CC** 2. x

Detailed description of the musical score: The score is written for Trompete 3 in B (3rd voice) in A major (two flats) and 3/4 time. It consists of 10 staves of music. The first staff is the main melody. The second and third staves are first and second endings for section A, with a '2.x' annotation. The fourth staff is a woodwind (AA Holz) part. The fifth staff is a first ending for section B. The sixth and seventh staves are first and second endings for section B, with a '2.x' annotation. The eighth staff is a trumpet (Trp) part. The ninth and tenth staves are first and second endings for section C, with a '2.x' annotation. Various musical notations such as slurs, accents, and repeat signs are used throughout.

1. spielen 2.

D

1.x/2.x

1.

2.

DD Kla

1.

2.

E

1.x/2.x

2.x

1. spielen 2.

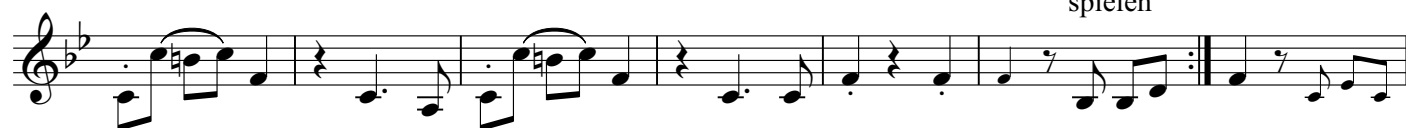

EE Kla

1.

2.

F

1.x/2.x

1.

2.

FF

1. x / 2. x

1.

2.

Landauer-Landler in As-Dur

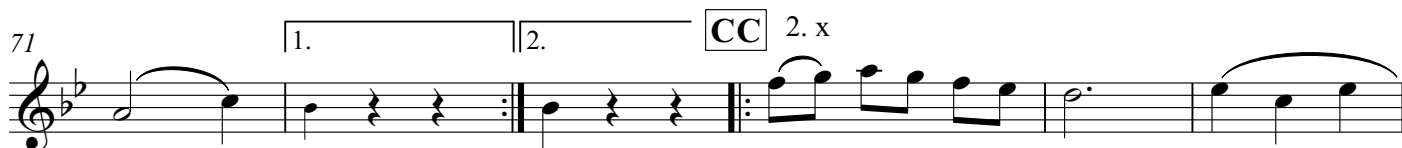
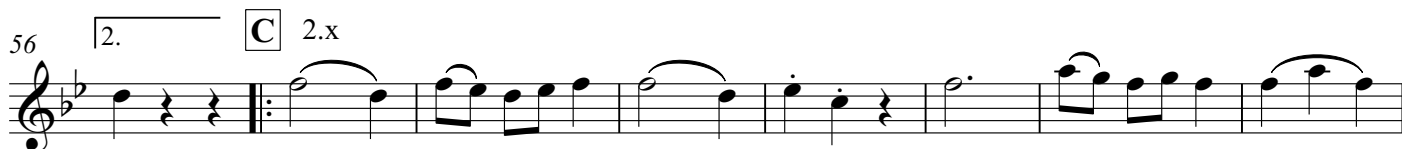
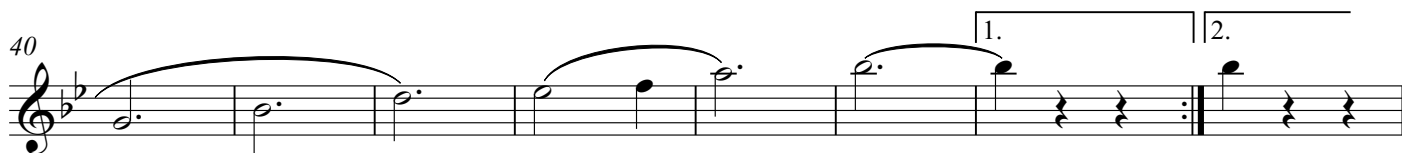
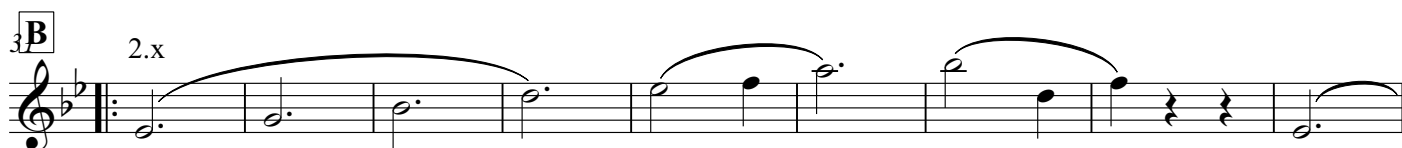
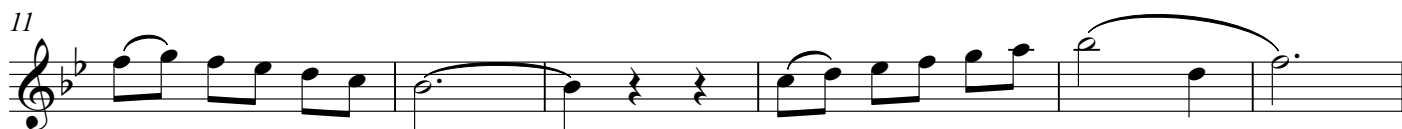
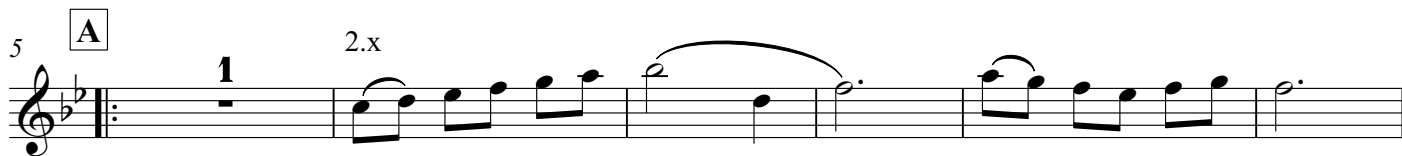
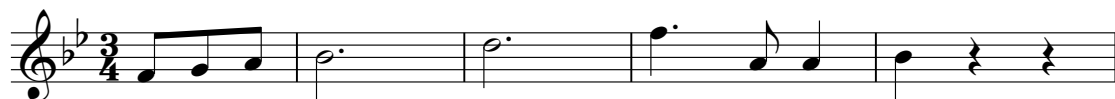

77

1. 2.

83 **D** 1.x/2.x

1.

91

1.

99 **DD** 2. x

2.

106 **E** 2.x

1. 2. **E** 2.x

112

119 **E** 2.x

1. spielen 2.

126 **EE** 2. x

132 **F** 2.x

1. 2. **F** 2.x

140

147 **FF** 2. x

1. 2. **FF** 2. x

154

1. 2.

Landauer-Ländler in As-Dur

5 **A** 2.x
11
17 1. 2. **AA** 2.x
24 1. 2.
31 **B** 2.x
40 1. 2.
48 **BB** 2. x 1.
56 2. **C** 2.x
64
71 1. 2. **CC** 2. x

Bariton in B

77 1. | 2.

83 **D** 1.x/2.x

91 1.

99 2. **DD** 2. x

106 1. | 2. **E** 2.x

112

119 1. spielen | 2.

126 **EE** 2. x

132 1. | 2. **F** 2.x

140

147 1. | 2. **FF** 2. x

154 1. | 2.

Landauer-Ländler in As-Dur

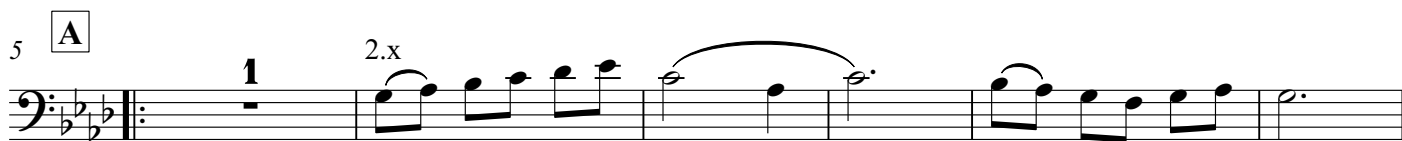
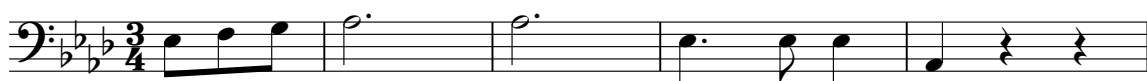
Volksgut
Bearb. Josef Wimmer

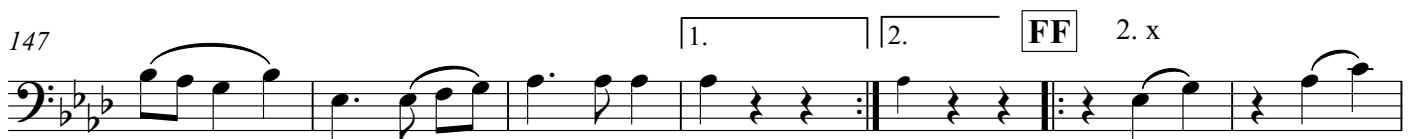
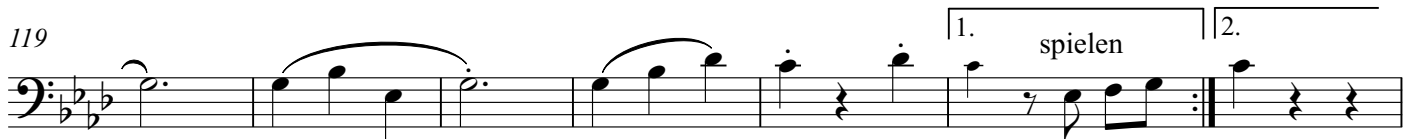
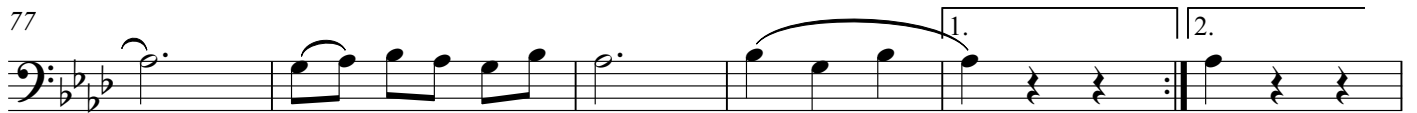

Begleittrompeten in B

Landauer-Ländler in As-Dur

Volksgut
Bearb. Josef Wimmer

5 **A**

14

22 **AA**

31 **B**

40

48 **BB**

57 **C**

65

74 **CC**

83 **D**

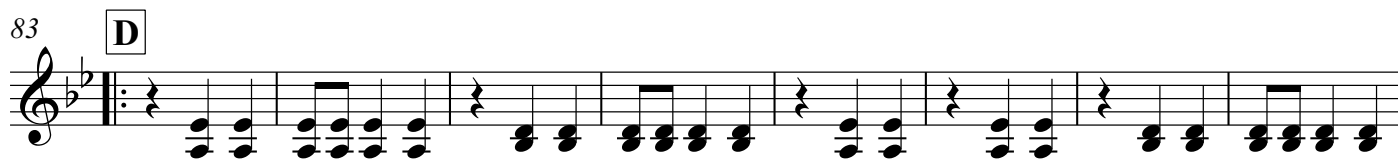

91 **1.**

99 **2.** **DD**

107 **1.** **2.** **E**

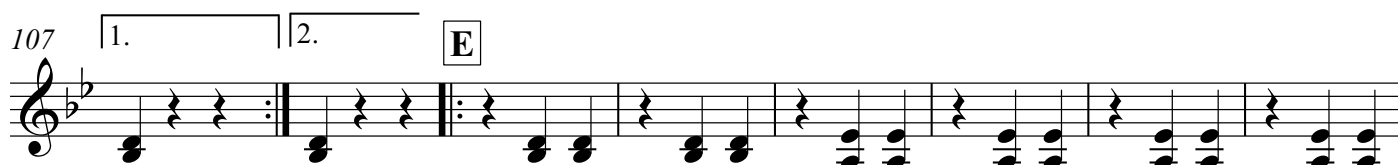

115

123 **1.** **2.** **EE**

132 **1.** **2.** **F**

140

149 **1.** **2.** **FF**

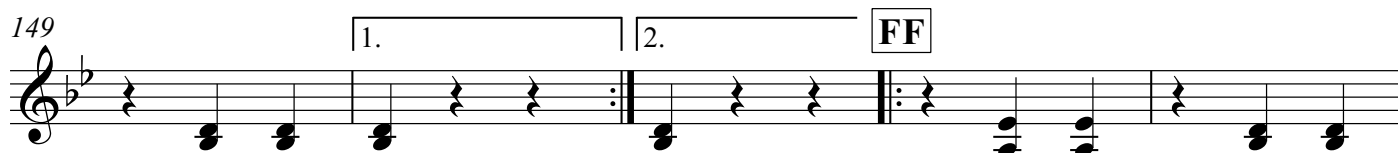

154 **1.** **2.**

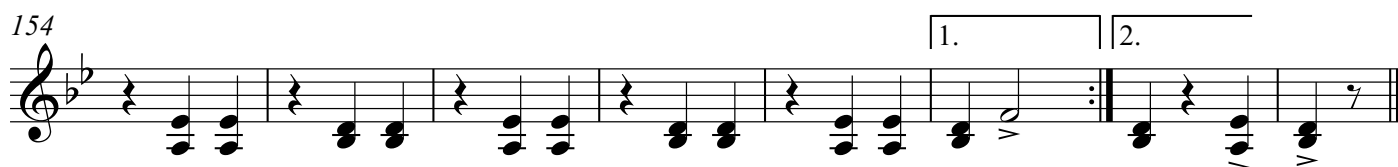

Landauer-Ländler in As-Dur

Volksgut
Bearb. Josef Wimmer

5 **A**

14

22 **AA**

31 **B**

40

48 **BB**

57 **C**

65

74 **CC**

83 **D**

91 **1.**

99 **2.** **DD**

107 **1.** **2.** **E**

115

123 **1.** **2.** **EE**

132 **1.** **2.** **F**

139

147 **1.** **2.** **FF**

154 **1.** **2.**

Landauer-Ländler in As-Dur

5 **A**

14

22 **AA**

31 **B**

40

48 **BB**

57 **C**

65

74 **CC**

83 **D**

91

99 **DD**

107 **E**

115

123 **EE**

132 **F**

139

147 **FF**

154

Tenorhorn 2 - 4 in B

Landauer-Ländler in As-Dur

Volksgut
Bearb. Josef Wimmer

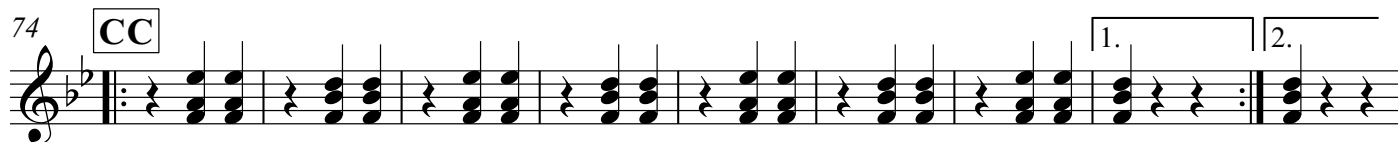
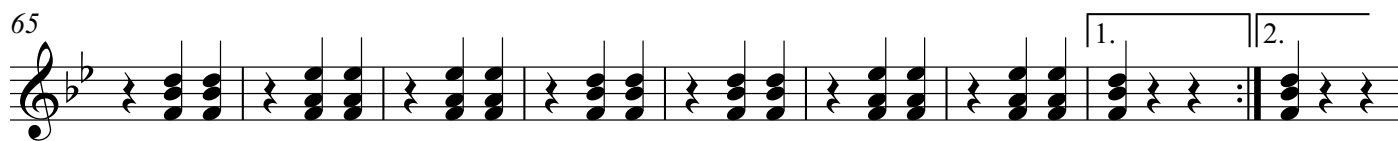
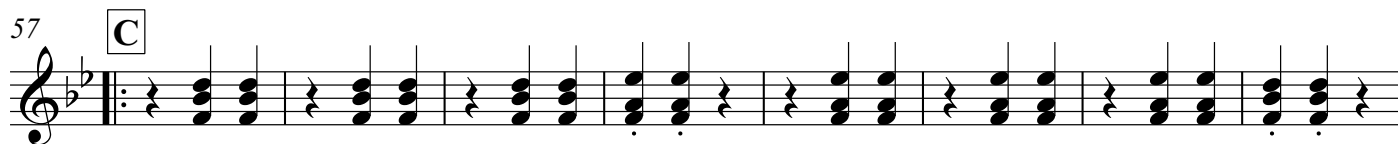
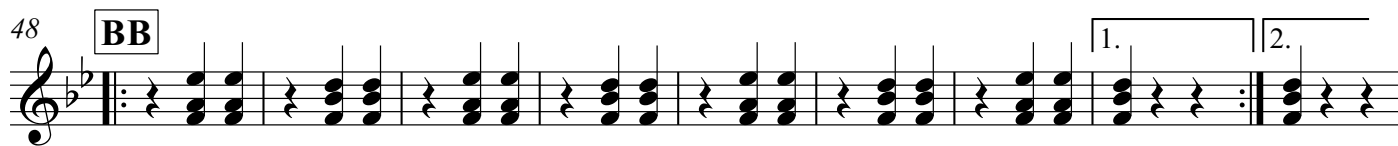
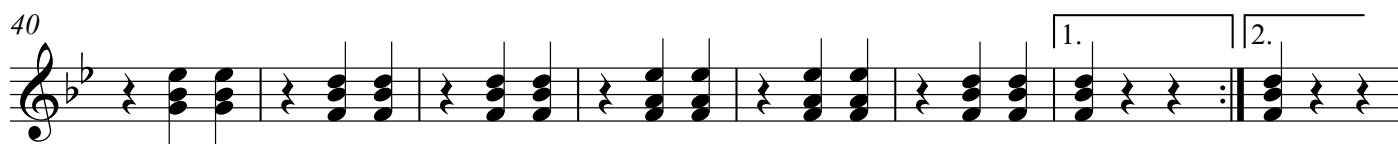
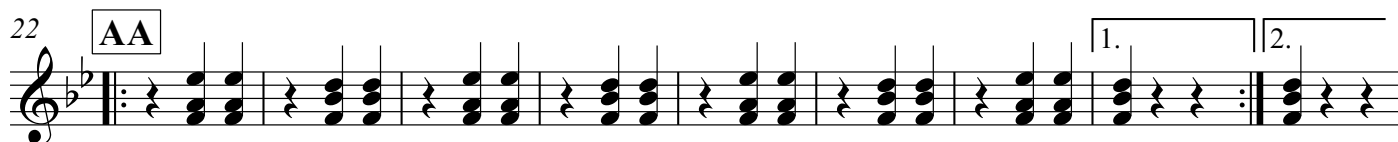
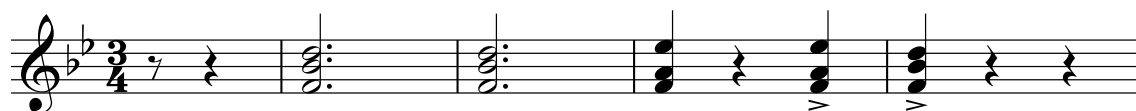

83 **D**

91

99 **DD**

107 **E**

115

123 **EE**

132 **F**

139

147 **FF**

154

Landauer-Landler in As-Dur

Volksgut
Bearb. Josef Wimmer

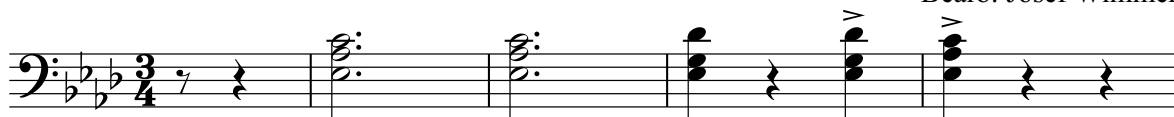

Landauer-Ländler in As-Dur

Ab Eb7 Ab

5 **A** Db Eb7 Ab Eb7 Ab Db Db

14 Eb7 Ab Eb7 Ab 1. 2.

22 **AA** Eb7 Ab Eb7 Ab Eb7 Ab Eb7 1. Ab 2. Ab

31 **B** Db Ab Eb7 Ab Db

40 Ab Eb7 Ab 1. 2.

48 **BB** Eb7 Ab Eb7 Ab Eb7 Ab Eb7 1. Ab 2. Ab

57 **C** Ab Eb7 Ab

65 Eb7 Ab Eb7 1. Ab 2. Ab

74 **CC** Eb7 Ab Eb7 Ab Eb7 Ab Eb7 1. Ab 2. Ab

83 **D** Eb7 Ab Eb7 Ab

91 Eb7 Ab Eb7 Ab 1.

99 2. **DD** Eb7 Ab Eb7 Ab Eb7 Ab Eb7

107 1. Ab 2. Ab **E** Ab Eb7

115 Ab Eb7

123 Ab 1. Ab 2. Ab **EE** Eb7 Ab Eb7 Ab Eb7 Ab

132 Eb7 1. Ab 2. Ab **F** Eb7 Ab

139 Eb7 Ab Eb7 Ab

147 Eb7 Ab 1. 2. **FF** Eb7 Ab Eb7

155 Ab Eb7 Ab Eb7 1. Ab 2. Ab Eb7 Ab

Landauer-Landler in As-Dur

Volksgut
Bearb. Josef Wimmer

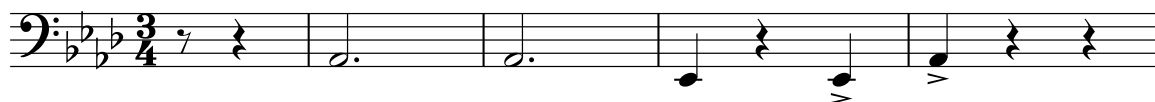

5 **A**

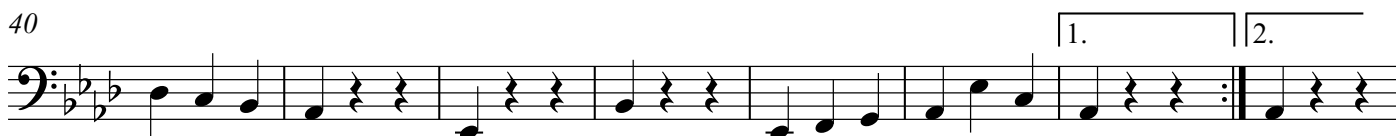
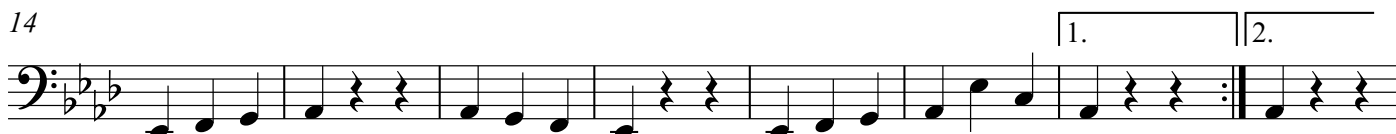

83 **D**

91 **1.**

99 **2.** **DD**

107 **1.** **2.** **E**

115 **1.**

125 **2.** **EE** **1.**

134 **2.** **F**

141

147 **1.** **2.** **FF**

154 **1.** **2.**

Landauer-Ländler in As-Dur

Volksgut
Bearb. Josef Wimmer

5 **A**

14

22 **AA**

31 **B**

40

48 **BB**

57 **C**

65

74 **CC**

83 **D**

91 1.

99 2. DD

107 1. 2. E

115 1.

125 2. EE 1.

134 2. F

142

149 1. 2. FF

154 1. 2.

Landauer-Landler in As-Dur

Volksgut
Bearb. Josef Wimmer

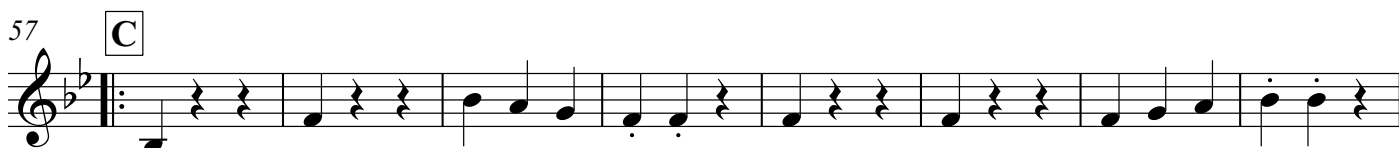
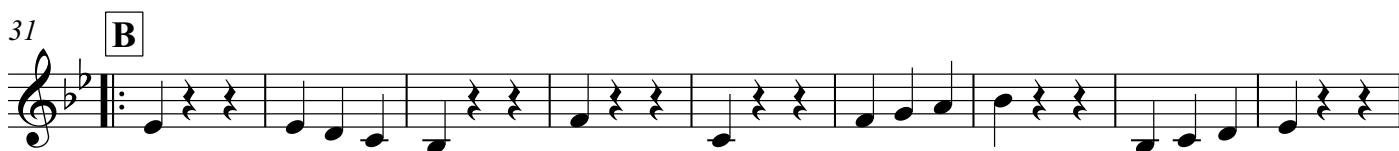
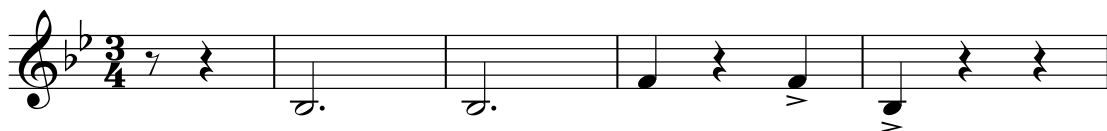

91 1.

99 2. DD

107 1. 2. E

115 1.

125 2. EE 1.

134 2. F

142

149 1. 2. FF

154 1. 2.

Landauer-Ländler in As-Dur

Volksgut
Bearb. Josef Wimmer

Each section is marked with a double bar line and repeat signs. Some sections (AA, BB, C, CC) include first and second endings, indicated by '1.' and '2.' above the staff. The drum notation includes various rhythmic values such as quarter notes, eighth notes, and rests, along with dynamic markings like accents (>) and slurs.

Schlagzeug

1.

DD

2.

1.

2.

E

1.

2.

EE

1.

2.

F

1.

2.

FF

1.

2.

Landauer-Ländler in As-Dur

Volksgut
Bearb. Josef Wimmer

Staff 1: Chords: Ab, Eb7, Ab.

Staff 2: Section **A**. Chords: Db, Eb7, Ab, Eb7, Ab.

Staff 3: Chords: Db, Db, Eb7, Ab, Eb7.

Staff 4: Section **AA**. Chords: Ab, Eb7, Ab, Eb7, Ab. Includes first and second endings.

Staff 5: Section **B**. Chords: Eb7, Ab, Eb7, Ab, Db. Includes first and second endings.

Staff 6: Chords: Ab, Eb7, Ab, Db.

Staff 7: Chords: Ab, Eb7, Ab. Includes first and second endings.

Staff 8: Section **BB**. Chords: Eb7, Ab, Eb7, Ab, Eb7, Ab, Eb7, Ab. Includes first ending.

Staff 9: Section **C**. Chords: Ab, Eb7. Includes second ending.

Staff 10: Chords: Ab, Eb7, Ab, Eb7.

Staff 11: Section **CC**. Chords: Ab, Eb7, Ab, Eb7. Includes first and second endings.

Akkordeon

Ab Eb7 Ab Eb7

1. Ab 2. Ab

D Eb7 Ab Eb7 Ab Eb7

Ab Eb7 Ab

1. 2.

DD Eb7 Ab Eb7 Ab Eb7 Ab

Eb7 1. Ab 2. Ab E Ab Eb7

Ab

Eb7 Ab 1. Ab 2. Ab

EE Eb7 Ab Eb7 Ab Eb7 Ab

Eb7 1. Ab 2. Ab F Eb7 Ab Eb7

Ab Eb7 Ab

Eb7 Ab 1. 2. FF Eb7 Ab

Eb7 Ab Eb7 Ab Eb7 1. Ab 2. Ab Eb7 Ab