

<b>Titel:</b>	<b>Böhmischer-(Bayerischer)-Dreher</b>
<b>Quelle:</b>	<b>Aidenbach (Schellackaufnahme 30.09.1911 dort Bayerischer Dreher), Volksmusikarchiv Landkreis Passau Nr. 744-Pleinting, S. 179 dort Böhmischer Dreher</b>
<b>Komponist:</b>	<b>Volksgut</b>
<b>Arrangeur / Bearbeitung:</b>	<b>Josef Wimmer</b>
<b>Besetzung:</b>	<b>Geigenmusik in D-Dur</b>

	Direktion		1. Horn in Es ad lib		Schlagzeug
	Piccolo		2. Horn in Es ad lib		große Trommel
<b>X</b>	Flöte in C		3. Horn in Es ad lib		kleine Trommel
	2. Flöte in C		4. Horn in Es		Pauken
	1. Oboe		1. Horn in F ad lib		Lyra
	2. Oboe		2. Horn in F ad lib		Glockenspiel
	1. Fagott		3. Horn in F ad lib		Xylophon
	2. Fagott		Horn in F (Klarinettenmusik)	<b>X</b>	Akkordeon
	Kontrafagott		1. Tenorhorn in B		Bandoneon
	Klarinette in Es (1. St.)		2. Tenorhorn in B (Mel.)		Harmonium
	Klarinette in B (hoch) = Klarinette in Es		2. Tenorhorn in B ad lib	<b>X</b>	Klavier
	1. Klarinette in B		3. Tenorhorn in B ad lib	<b>X</b>	Nachschlaggeige
	2. Klarinette in B		4. Tenorhorn in B ad lib		
	3. Klarinette in B		Tenorhorn (Klarinettenmusik)	<b>X</b>	Nachschlagbratsche
			Bariton in C		1. Violine (obligat)
	Sopransaxophon		Bariton in B	<b>X</b>	1. Violine
	1. Altsaxophon in Es		Bariton (Klarinettenmusik)	<b>X</b>	2. Violine
	2. Altsaxophon in Es		Bariton in C (Melodie)	<b>X</b>	3. Violine
	1. Tenorsaxophon in B		Bariton in B (Melodie)		Bratsche
	2. Tenorsaxophon in B		1. Posaune in C ad lib	<b>X</b>	Cello
	Baritonsaxophon in Es		2. Posaune in C ad lib	<b>X</b>	Kontrabass
	1. Flügelhorn in B		3. Posaune in C ad lib		
	2. Flügelhorn in B		4. Posaune in C		
	3. Flügelhorn in B		1. Posaune in B		
	Flügelhorn in		2. Posaune in B		
	Flügelhorn in		3. Posaune in B		
	Begleittrompeten in B ad lib				
	Begleittrompete in B		1. Tuba in C		
	1. Trompete in		2. Tuba in C		
	2. Trompete in		1. Tuba in B		
	1. Trompete in Es		2. Tuba in B		
	2. Trompete in Es		Tuba in B		
	3. Trompete in Es		Tuba in F		
	4. Trompete in Es		Tuba in Es		

# **Böhmischer-(Bayerischer)-Dreher – Geigenmusik - Spielhinweise:**

1. Bei den meisten Ausgaben ergibt sich folgende Stimmverteilung:

a) Melodiestimmen

1. Stimme: 1. Violine  
2. Stimme: 2. Violine  
3. Stimme: 3. Violine (ad lib.)  
Nebenstimmen: Flöte in C, Cello

b) Begleitstimmen

Vorschlag: 1./2. Bass und Kontrabass in C

Nachschlag: Nachschlaggeige, Bratsche, Klavier oder Akkordeon

c) Mindestbesetzung

zwei Violinen, eine Begleitung und Bass

2. Vortrag: In der Schellackaufnahme vom 30.09.1911 spielten zwei Klarinetten (in Es), Tuba und Blechnachschlag.  
Auf Vortrags-, Dynamik- und Phrasierungszeichen wurde weitgehend verzichtet. Es bleibt den Gruppen überlassen, diese nach eigenem Dafürhalten einzutragen.

Josef Wimmer, Büchlberg

Violine 1

# Böhmischer-(Bayerischer)-Dreher

ca. 130

Volksgut

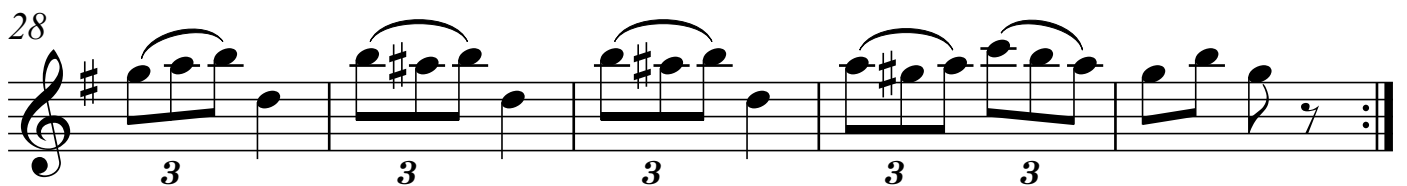
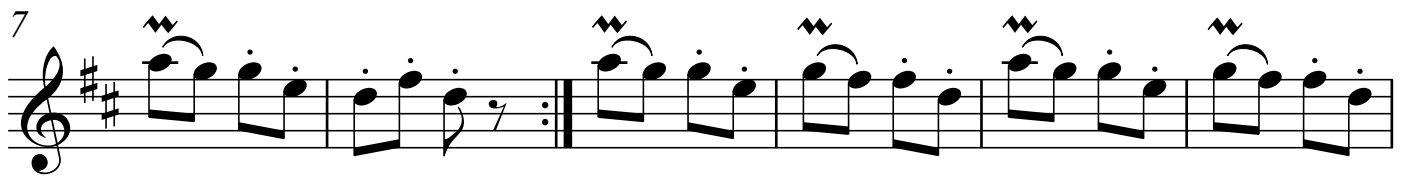
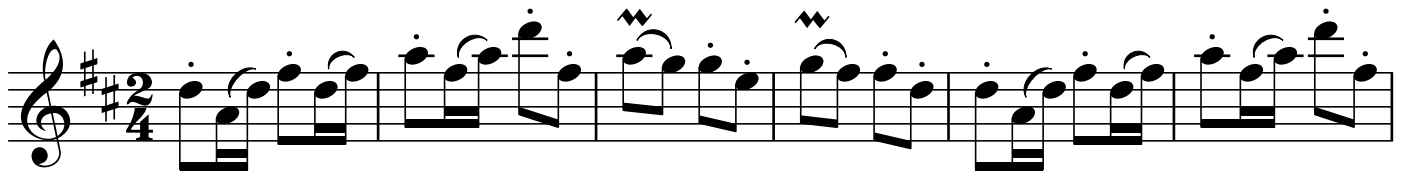

ad lib. D.C. con rep.

Violine 2

# Böhmischer-(Bayerischer)-Dreher

♩ ca. 130

Volksgut

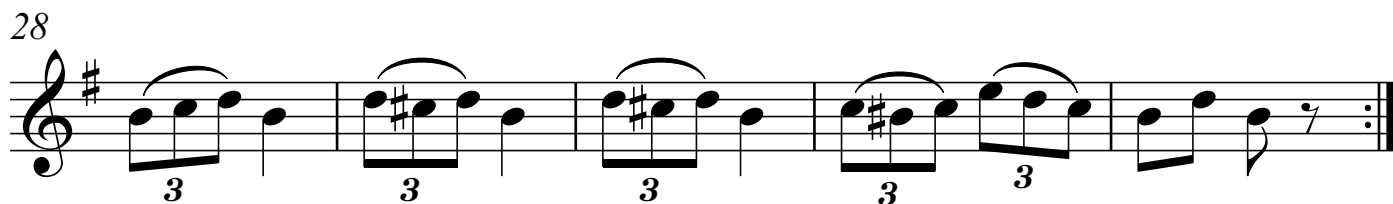
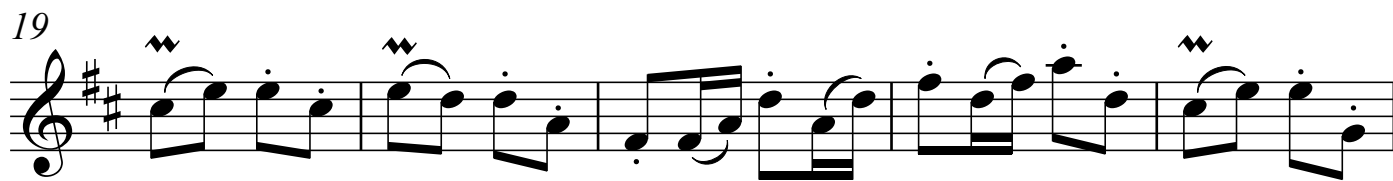

ad lib. D.C. con rep.

Violine 3 ad lib.

# Böhmischer-(Bayerischer)-Dreher

♩ ca. 130

Volksgut

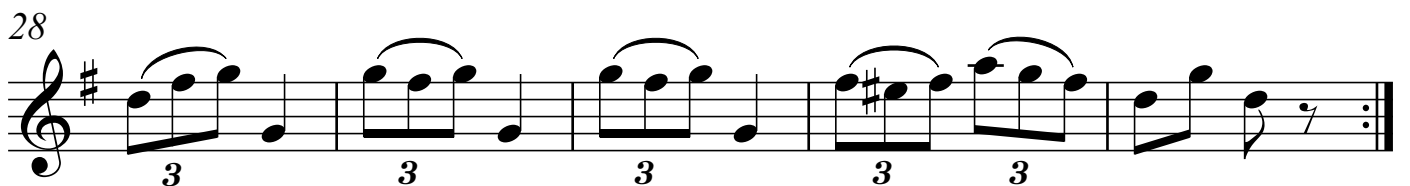
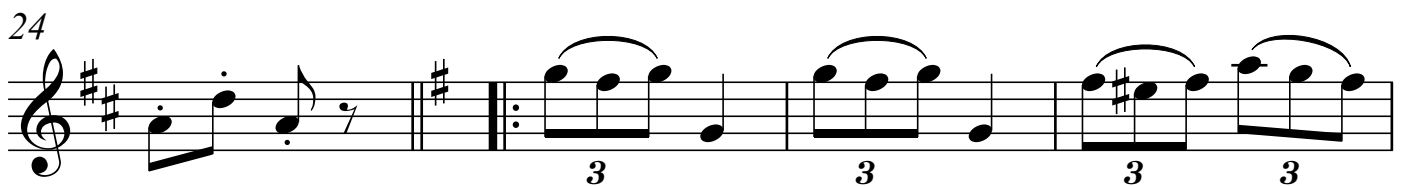
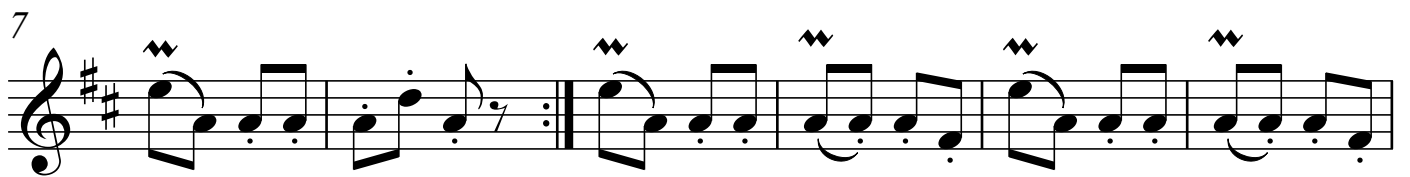
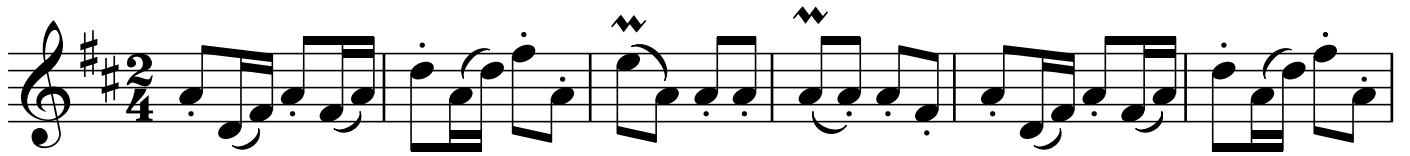

ad lib. D.C. con rep.

Begleitvioline

# Böhmischer-(Bayerischer)-Dreher

♩ ca. 130

Volksgut

Viola

# Böhmischer-(Bayerischer)-Dreher

♩ ca. 130

Volksgut

7

13

19

25

29

ad lib. D.C. con rep.

Flöte

# Böhmischer-(Bayerischer)-Dreher

♩ ca. 130

Volksgut

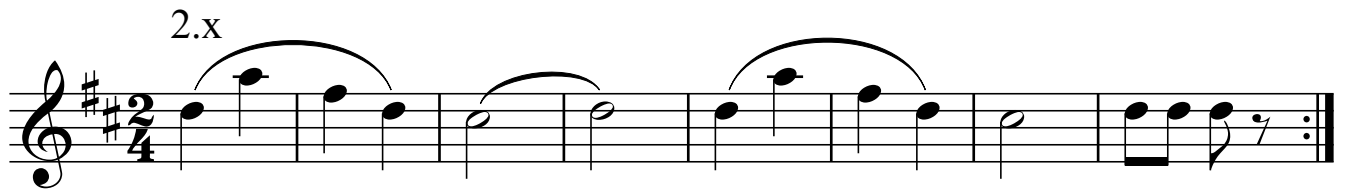

**ad lib. D.C. con rep.**

Violoncello

# Böhmischer-(Bayerischer)-Dreher

ca. 130

Volksgut

2.x

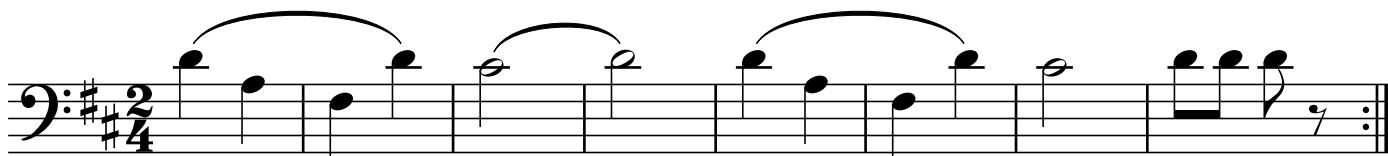

ad lib.

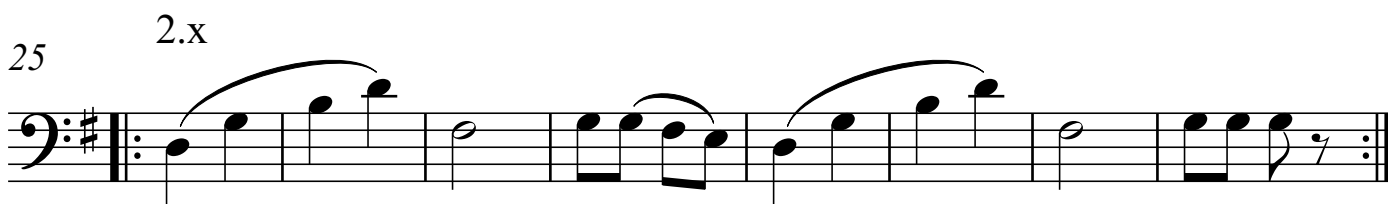
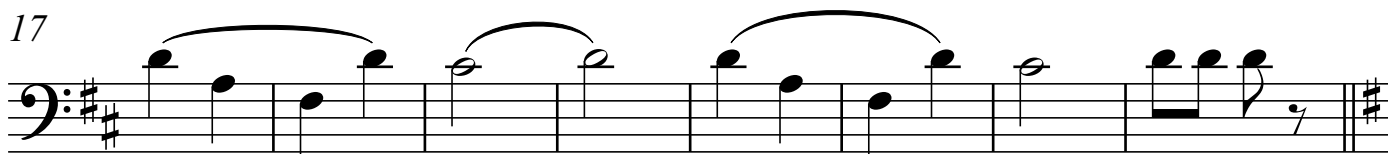

**ad lib. D.C. con rep.**

Kontrabass (Geigenmusik)

# Böhmischer-(Bayerischer)-Dreher

♩ ca. 130

Volksgut

7

13

19

25

29

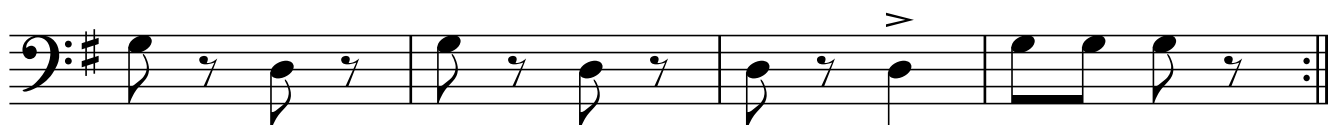

**ad lib. D.C. con rep.**

Klavier

# Böhmischer-(Bayerischer)-Dreher

ca. 130

Volksgut

19

25

29

ad lib. D.C. con rep.

Akkordeon (Geigenmusik)

# Böhmischer-(Bayerischer)-Dreher

Volksgut

ca. 130

ad lib. D.C. con rep.