

Titel:	Druck nur zua – Münchner-Polka (Boarischer)
Quellen:	1. Teil: Notenheft des Martin Kainz aus Obernzell - 1926, Nummer 12 2. Teil: in vielen Musikantenhandschriften verbreitet, z.B. Kellberg, Notenheft des Georg Käser für Es-Klarinette, Seite 53 3. Teil: Notenheft für zwei Klarinetten von Josef Hopper (Vilshofen), dort als Schottisch Nr. 15
Komponist:	Volksgut
Arrangeur/ Bearbeiter:	Josef Wimmer
Besetzung:	Blechbläserquintett

Besetzungsliste:

A	Flügelhorn/Trompete in B	Trompete in C
B	Flügelhorn/Trompete in B	Trompete in C
C	Posaune/Bariton in C	Horn in F, Horn in Es Tenorhorn/Posaune in B
D	Posaune/Bariton in C	Horn in F, Horn in Es Tenorhorn/Posaune in B
E	Tuba (tief) in C	Tuba (hoch) in C, Kontrabass, Tuba in B
	Begleitung in C (ad lib.)	Akkordeon, Orgel, Gitarre usw.
	Schlagzeug (ad lib.)	

Josef Wimmer im Mai 2020

Druck nur zua (Boarischer, Münchner Polka)

Volksgut
Bearb. Josef Wimmer

A

A) Flügelhorn/
Trompete in B

1. Druck nur zua, druck nur zua wird's a Mä - del o - der a Bua.
2. Schö'muaß geh', ja schö'muaß geh', o - der i geh' hoam geh' hoam.

B) Flügelhorn/
Trompete in B

C) Posaune/
Bariton in C

D) Bariton/
Posaune in C

E) Tuba in C
(tief)

Begleitung in C
ad lib.

Eb

Bb7

Schlagzeug
ad lib.

mit Bck

Partitur

2

5

A) Trp. Druck nur zua, — druck nur zua — wird's a Mä - del o - der a Bua. Druck nur zua, — druck nur zua —
Schö' muaß geh', ja schö' muaß geh', — o - der i geh' hoam geh' hoam. Schö' muaß geh', ja schö' muaß geh', —

B) Trp

C) Pos.

D) Pos.

E) Tuba

Begl. ad lib.

Schlg. ad lib.

11

A) Trp. wird's a Mä - del o - der a Bua. Druck nur zua, — druck nur zua — wird's a Mä - del
o - der i geh' hoam geh' hoam. Schö' muaß geh', ja schö' muaß geh', — o - der i geh'

B) Trp

C) Pos.

D) Pos.

E) Tuba

Begl. ad lib.

Schlg. ad lib.

16 AA

A) Trp. o - der a Bua.
hoam geh hoam.

B) Trp.

C) Pos.

D) Pos.

E) Tuba

Begl. ad lib. Eb Eb Bb7

Schlag. ad lib. ohne Bck.

24

A) Trp.

B) Trp.

C) Pos.

D) Pos.

E) Tuba

Begl. ad lib. Eb Bb7

Schlag. ad lib. mit Bck

32 **B**

A) Trp.

B) Trp.

C) Pos.

D) Pos.

E) Tuba

Begl. ad lib.

Schlzg. ad lib.

ohne Bck. mit Bck. ohne Bck.

E \flat B \flat 7 E \flat B \flat 7 E \flat B \flat 7 E \flat

39 1. 2. **C**

A) Trp.

B) Trp.

C) Pos.

D) Pos.

E) Tuba

Begl. ad lib.

Schlzg. ad lib.

mit Bck.

B \flat 7 E \flat E \flat E \flat B \flat 7

46

A) Trp.

B) Trp

C) Pos.

D) Pos.

E) Tuba

Begl. ad lib.

Schlg. ad lib.

mit Bck

53

A) Trp.

B) Trp

C) Pos.

D) Pos.

E) Tuba

Begl. ad lib.

Schlg. ad lib.

ohne Bck.

D

60

A) Trp.

B) Trp

C) Pos.

D) Pos.

E) Tuba

Begl. ad lib.

Schlg. ad lib.

Eb7

Ab

68

A) Trp.

B) Trp

C) Pos.

D) Pos.

E) Tuba

Begl. ad lib.

Schlg. ad lib.

Db

Ab

Eb7

Ab

Ab

mit Bck.

E

76

A) Trp.

B) Trp

C) Pos.

D) Pos.

E) Tuba

Begl. ad lib.

Schlg. ad lib.

83

A) Trp.

B) Trp

C) Pos.

D) Pos.

E) Tuba

Begl. ad lib.

Schlg. ad lib.

A) Trompete in C

Druck nur zua

Volksgut
Bearb. Josef Wimmer

A

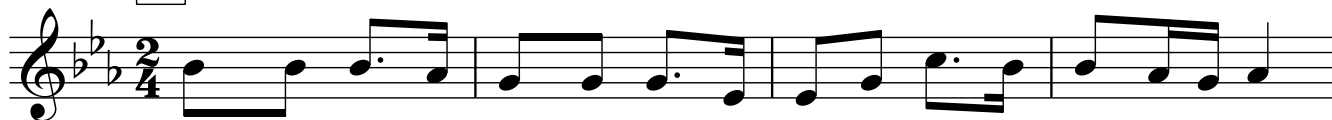

1. Druck nur zua,___ druck nur zua___ wird's a Mä - del o - der a Bua.
2. Schö'muaß geh', ja schö'muaß geh',___ o - der i geh' hoam geh' hoam.

5

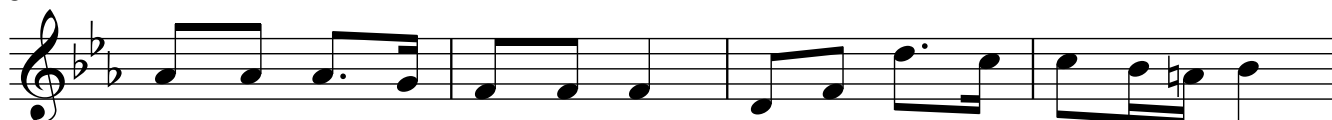

Druck nur zua,___ druck nur zua___ wird's a Mä - del o - der a Bua.
Schö'muaß geh', ja schö'muaß geh',___ o - der i geh' hoam geh' hoam.

9

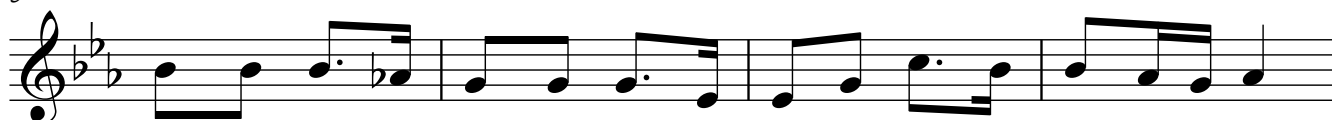

Druck nur zua,___ druck nur zua___ wird's a Mä - del o - der a Bua.
Schö'muaß geh', ja schö'muaß geh',___ o - der i geh' hoam geh' hoam.

13

Druck nur zua,___ druck nur zua___ wird's a Mä - del o - der a Bua.
Schö'muaß geh', ja schö'muaß geh',___ o - der i geh' hoam geh' hoam.

17

AA

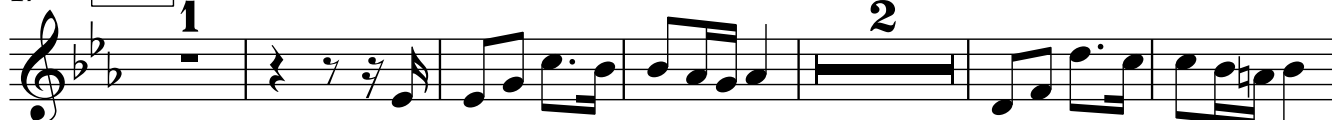

25

33

B

38

A) Trompete in C

42 **C**

47

53

58 **D**

64

70 **E**

76

84

A) Flügelhorn/Trompete in B

Druck nur zua

Volksgut
Bearb. Josef Wimmer

A

1. Druck nur zua, ___ druck nur zua ___ wird's a Mä - del o - der a Bua.
2. Schö'muaß geh', ja schö'muaß geh', ___ o - der i geh' hoam geh' hoam.

5

Druck nur zua, ___ druck nur zua ___ wird's a Mä - del o - der a Bua.
Schö'muaß geh', ja schö'muaß geh', ___ o - der i geh' hoam geh' hoam.

9

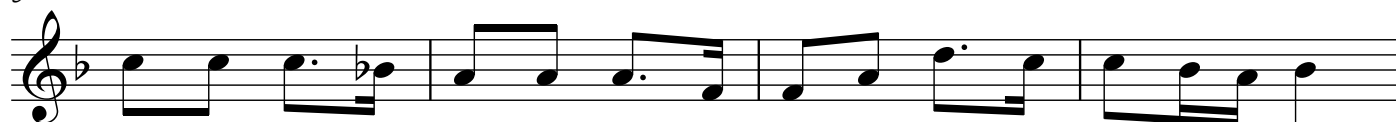

Druck nur zua, ___ druck nur zua ___ wird's a Mä - del o - der a Bua.
Schö'muaß geh', ja schö'muaß geh', ___ o - der i geh' hoam geh' hoam.

13

Druck nur zua, ___ druck nur zua ___ wird's a Mä - del o - der a Bua.
Schö'muaß geh', ja schö'muaß geh', ___ o - der i geh' hoam geh' hoam.

17 **AA**

25

33 **B**

38

A) Flügelhorn/Trompete in B

42 **C**

47

53

58 **D**

64

70 **E**

76

84

B) Trompete in C

Druck nur zua

Volksgut
Bearb. Josef Wimmer

A

1. Druck nur zua,___ druck nur zua___ wird's a Mä - del o --der a Bua.
2. Schö'muaß geh', ja schö'muaß geh',___ o - der i geh' hoam geh' hoam.

5

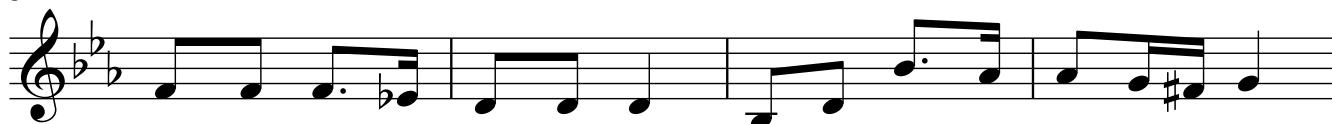

Druck nur zua,___ druck nur zua___ wird's a Mä - del o --der a Bua.
Schö'muaß geh', ja schö'muaß geh',___ o - der i geh' hoam geh' hoam.

9

Druck nur zua,___ druck nur zua___ wird's a Mä - del o --der a Bua.
Schö'muaß geh', ja schö'muaß geh',___ o - der i geh' hoam geh' hoam.

13

Druck nur zua,___ druck nur zua___ wird's a Mä - del o - der a Bua.
Schö'muaß geh', ja schö'muaß geh',___ o - der i geh' hoam geh' hoam.

17

AA

23

28

33

B

38

B) Trompete in C

42 C

47

53

58 D

64

70 E

76

84

B) Flügelhorn/Trompete 2 in B

Druck nur zua

Volksgut
Bearb. Josef Wimmer

A

1. Druck nur zua,___ druck nur zua___ wird's a Mä - del o --der a Bua.
2. Schö'muaß geh', ja schö'muaß geh',___ o - der i geh' hoam geh' hoam.

5

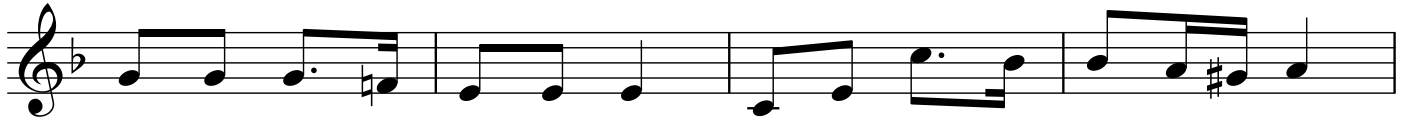

Druck nur zua,___ druck nur zua___ wird's a Mä - del o --der a Bua.
Schö'muaß geh', ja schö'muaß geh',___ o - der i geh' hoam geh' hoam.

9

Druck nur zua,___ druck nur zua___ wird's a Mä - del o --der a Bua.
Schö'muaß geh', ja schö'muaß geh',___ o - der i geh' hoam geh' hoam.

13

Druck nur zua,___ druck nur zua___ wird's a Mä - del o - der a Bua.
Schö'muaß geh', ja schö'muaß geh',___ o - der i geh' hoam geh' hoam.

17 AA

23

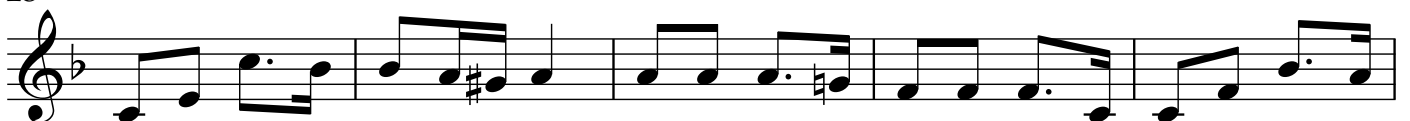

28

33 B

38

B) Flügelhorn/Trompete 2 in B

42 **C**

47

53

58 **D**

64

70 **E**

76

84

C) Horn in F

Druck nur zua

Volksgut
Bearb. Josef Wimmer

A

5

9

13

AA

17

23

28

B

33

2

37

2

1.

2.

C) Horn in F

2

42 **C**

49

55

D

61

1

67

1

74

E

80

85

C) Horn in Es

Druck nur zua

Volksgut
Bearb. Josef Wimmer

A

5

9

13

AA

17

23

28

B

33

37

C) Horn in Es

42 **C**

49

55

61

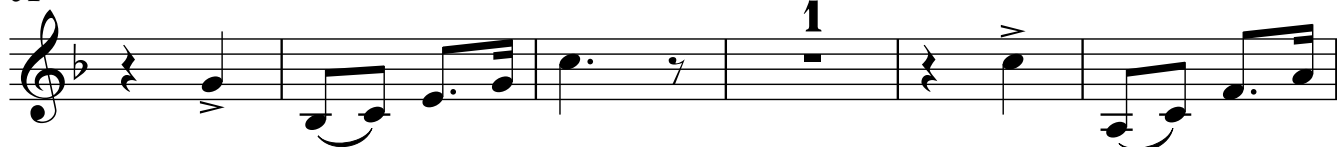

67

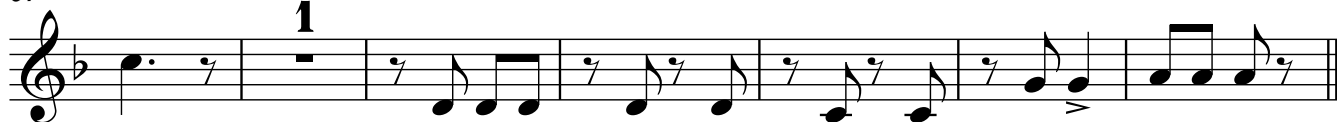
74 **E**

80

85

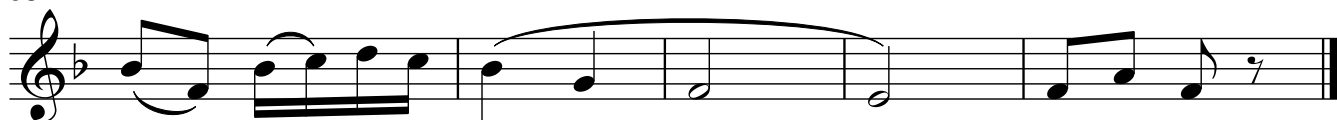

C) Posaune/ Bariton in C

Druck nur zua

Volksgut
Bearb. Josef Wimmer

C) Posaune/ Bariton in C

42 C

49

55 D

61

67

74 E

80

85

C) Tenorhorn/ Posaune in B

Druck nur zua

Volksgut
Bearb. Josef Wimmer

A

5

9

13

AA

17

23

28

B

33

37

2

1.

2.

C) Tenorhorn/ Posaune in B

42 **C**

49

55 **D**

61

67

74 **E**

80

85

D) Horn in F

Druck nur zua

Volksgut
Bearb. Josef Wimmer

A

AA

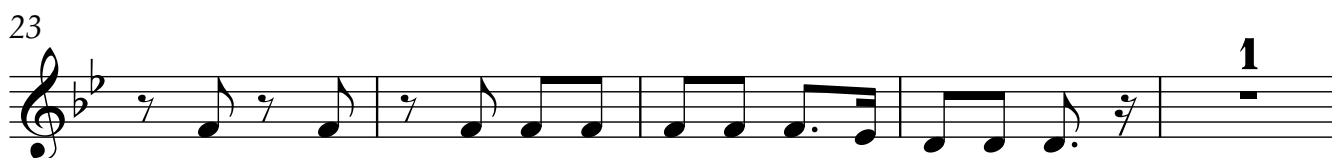
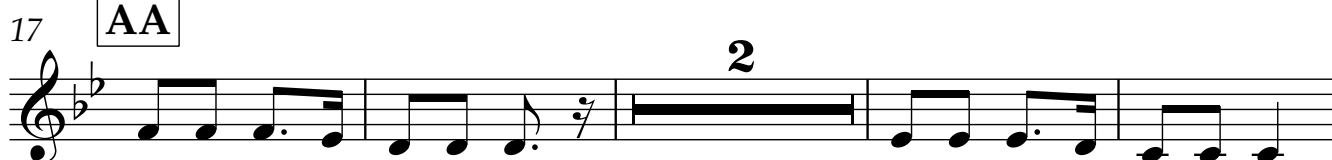

B

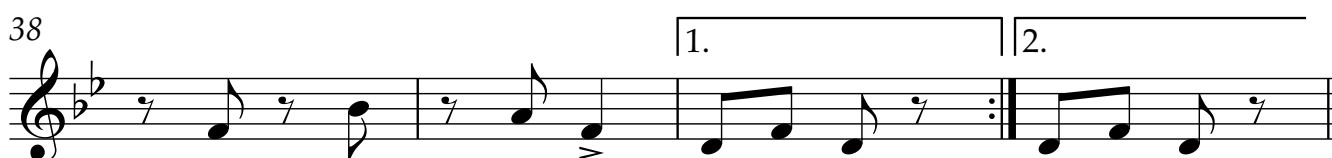

D) Horn in F

42 C

2

49

55 D

61

67

74 E

80

85

D) Horn in Es

Druck nur zua

Volksgut
Bearb. Josef Wimmer

A

AA

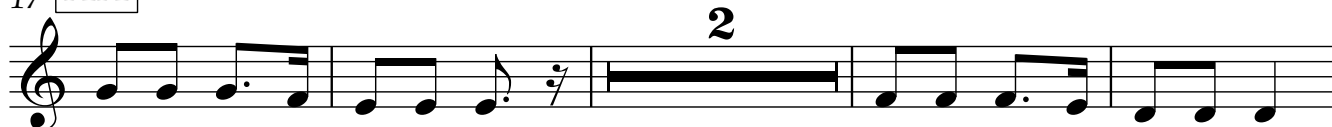

B

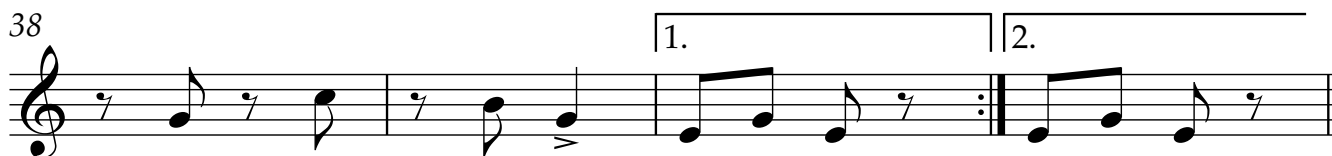

D) Horn in Es

42 **C**

2

49

55 **D**

61

67

74 **E**

80

85

D) Bariton/ Posaune in C

Druck nur zua

Volksgut
Bearb. Josef Wimmer

A

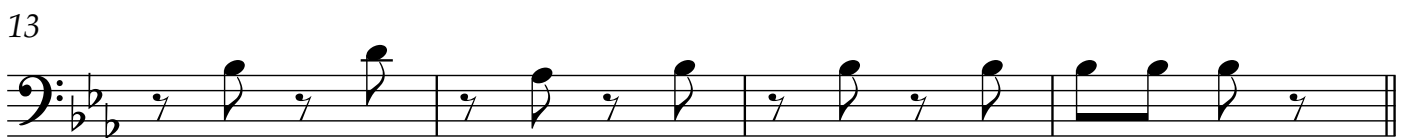
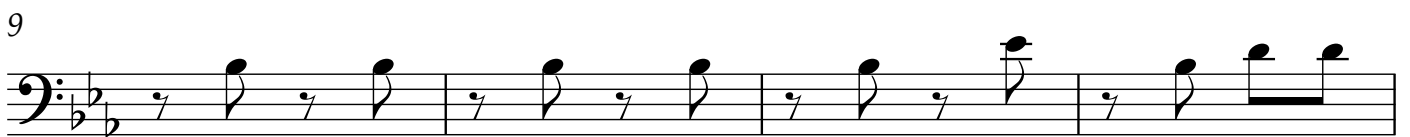
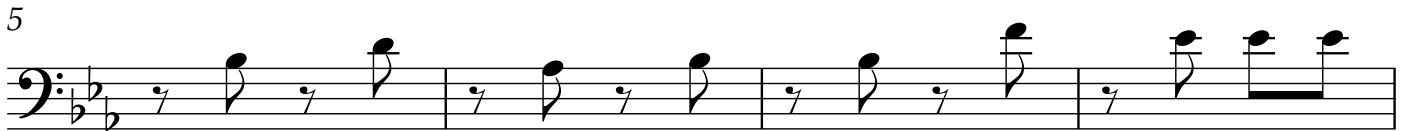

D) Bariton/ Posaune in C

42 C

2

49

55 D

61

67

74 E

80

85

D) Posaune/Bariton in B

Druck nur zua

Volksgut
Bearb. Josef Wimmer

A

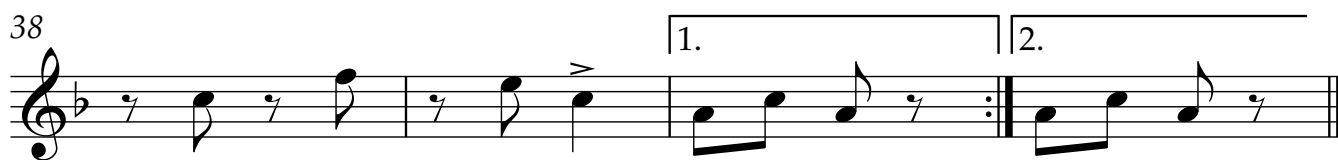
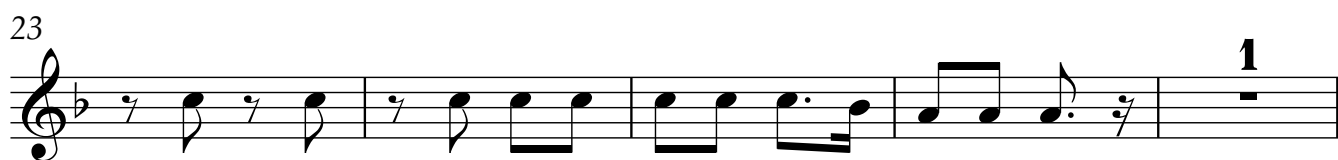
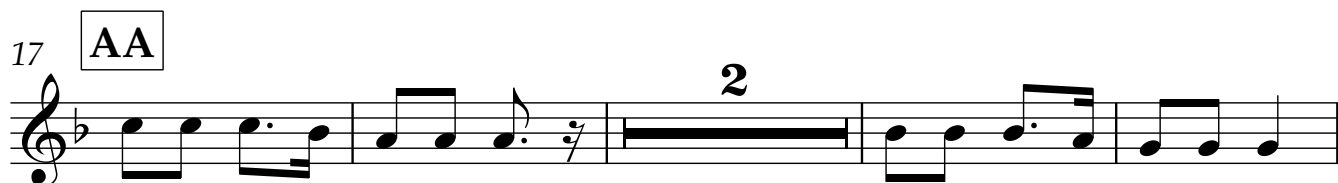

42 **C**

2

49

55 **D**

61

67

74 **E**

80

85

E) Tuba in C (hoch)/ Kontrabass

Druck nur zua

Volksgut
Bearb. Josef Wimmer

A

7

13

AA

20

27

33

B

38

1.

2.

42 **C**

47

53

58 **D**

64

70

E

76

84

E) Tuba 2 in C (tief)

Druck nur zua

Volksgut
Bearb. Josef Wimmer

A

7

13

AA

20

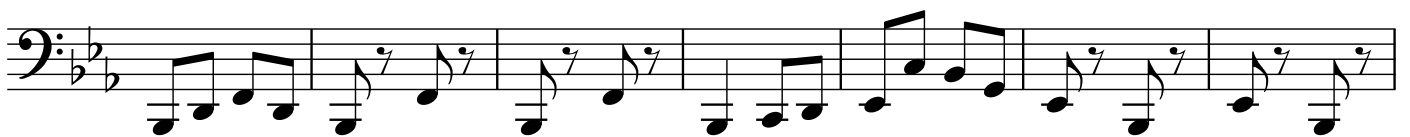

27

33

B

38

1.

2.

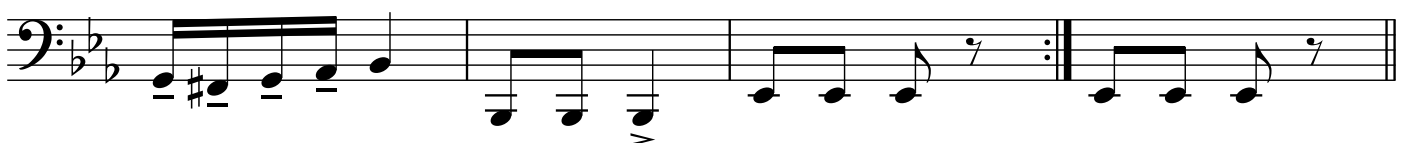

E) Tuba 2 in C (tief)

42

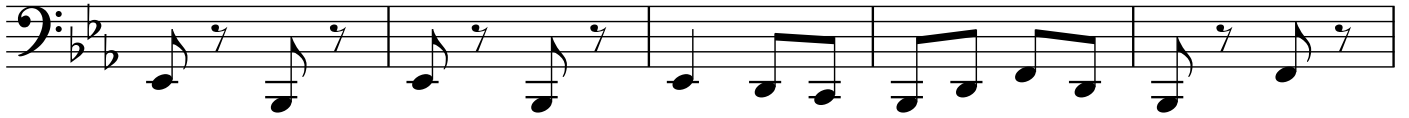
C

47

53

58

D

64

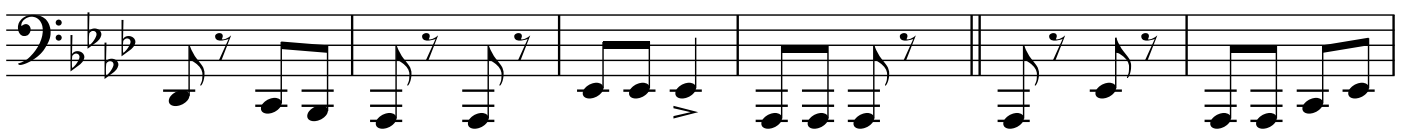

70

E

76

84

E) Bass in Es

Druck nur zua

Volksgut

Bearb. Josef Wimmer

A

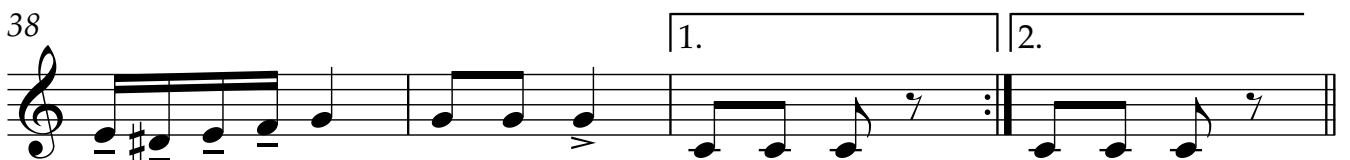

42 **C**

47

53

58 **D**

64

70

E

76

84

E) Tuba in B

Druck nur zua

Volksgut
Bearb. Josef Wimmer

A

7

13

AA

20

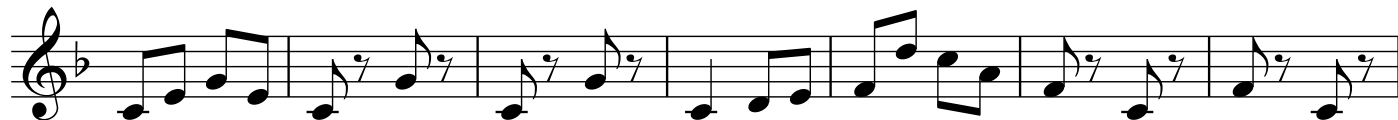

27

33

B

38

1.

2.

E) Tuba in B

42 **C**

47

53

58 **D**

64

70 **E**

76

84

Schlagzeug ad lib.

Druck nur zua

Volksgut
Bearb. Josef Wimmer

A mit Bck

7

13 **AA** ohne Bck.

20

27 mit Bck

33 **B** ohne Bck. mit Bck. ohne Bck.

38 mit Bck.

42 **C**

2

47 mit Bck

53

58 **D** ohne Bck.

64

70 **E** mit Bck.

76

84

Begleitung in C ad lib.

Druck nur zua

Volksgut
Bearb. Josef Wimmer

1. **A** Eb Bb7

7 Eb Bb7

13 Eb **AA** Eb

20 Bb7 Eb

27 Bb7 Eb

33 **B** Bb7 Eb Bb7 Eb Bb7

38 Eb Bb7 1. Eb 2. Eb

Begleitung in C ad lib.

42 **C** Eb Bb7

47 Eb

53 Bb7 Eb

58 **D** Ab Eb7

64 Ab Db

70 Ab Eb7 Ab **E** Ab

76 Eb7 Ab

84 Db Ab Eb7 Ab