

A: Trompete in C

# Schleidererbrei

aus Hofkirchen - Entweg

Volksgut  
Bearb: Josef Wimmer

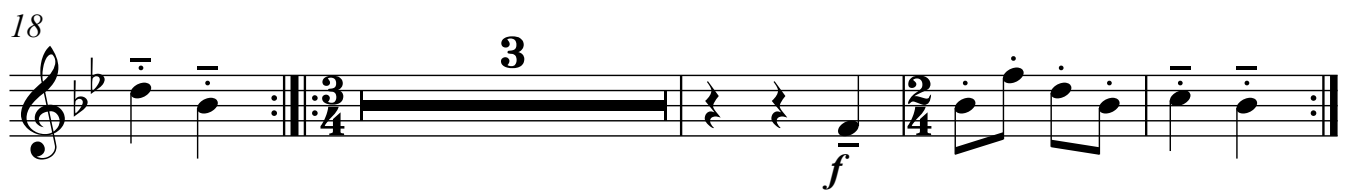

D.C. con rep

# Schleidererbrei

aus Hofkirchen - Entweg

A: Trompete in B

Volksgut

Bearb: Josef Wimmer

D.C. con rep

# Schleidererbrei

aus Hofkirchen - Entweg

B: Trompete in B

Volksgut  
Bearb: Josef Wimmer

1

7

13

19

# Schleidererbrei

C: Tenorhorn in B

aus Hofkirchen - Entweg

Volksgut

Bearb: Josef Wimmer

1. Musical staff (measures 1-6): Treble clef, key signature of one sharp (F#), 3/4 time signature. Measures 1-6. Dynamics: *f* (measures 1-3), *mf* (measures 4-6). Measure 6 ends with a repeat sign and a 3/4 time signature change.

2. Musical staff (measures 7-12): Treble clef, key signature of one sharp (F#), 3/4 time signature. Measures 7-12. Dynamics: *p* (measures 7-8), *f* (measures 9-12). Rehearsal marks: *2.x* above measure 7, *1./2.x* above measure 10. Measure 12 ends with a repeat sign and a 3/4 time signature change.

3. Musical staff (measures 13-18): Treble clef, key signature of one sharp (F#), 3/4 time signature. Measures 13-18. Dynamics: *f* (measures 13-15), *mf* (measures 16-18). Measure 18 ends with a repeat sign and a 3/4 time signature change.

4. Musical staff (measures 19-24): Treble clef, key signature of one sharp (F#), 3/4 time signature. Measures 19-24. Dynamics: *p* (measures 19-21), *f* (measures 22-24). Measure 24 ends with a repeat sign and a 3/4 time signature change.

D.C. con rep

C: Horn in F

# Schleidererbrei

aus Hofkirchen - Entweg

Volksgut  
Bearb: Josef Wimmer

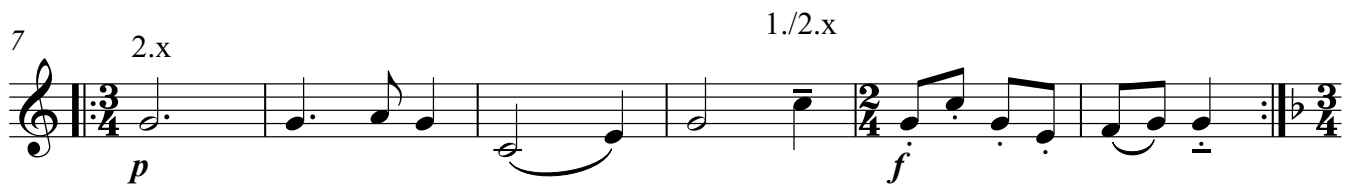

C: Horn in Es

# Schleidererbrei

aus Hofkirchen - Entweg

Volksgut  
Bearb: Josef Wimmer

*f* *mf*

7

2.x 1./2.x

*p* *f*

13

*f* *mf*

19

*p* *f*

D.C. con rep

C: Posaune in C

# Schleidererbrei

aus Hofkirchen - Entweg

Volksgut  
Bearb: Josef Wimmer

1 *f* *mf*

7 *p* *f*

13 *f* *mf*

19 *p* *f* D.C. con rep

D: Posaune in B

# Schleidererbrei

aus Hofkirchen - Entweg

Volksgut  
Bearb: Josef Wimmer

*f* *mf*

7

*p* *f* Fermate falls  
Schluss

13 Melodie

*f* *mf*

19

*p* *f* D.C. con rep

D: Horn in F

# Schleidererbrei

aus Hofkirchen - Entweg

Volksgut  
Bearb: Josef Wimmer

D: Horn in Es

# Schleidererbrei

aus Hofkirchen - Entweg

Volksgut  
Bearb: Josef Wimmer

7

Schluss

13 Melodie

19

# Schleidererbrei

aus Hofkirchen - Entweg

E: Posaune in C

Volksgut

Bearb: Josef Wimmer

*f* *mf*

7

*p* *f* Fermate falls  
Schluss

13

*f* *mf*

19

*p* *f* D.C. con rep

E: Posaune in B

# Schleidererbrei

aus Hofkirchen - Entweg

Volksgut  
Bearb: Josef Wimmer

*f* *mf*

7

*p* *f* Fermate falls  
Schluss

13

*f* *mf*

19

*p* *f* D.C. con rep

# Schleidererbrei

aus Hofkirchen - Entweg

F: Tuba in C

Volksgut

Bearb: Josef Wimmer

7

*f* *mf*

7

*p* *f*

Fermate falls  
Schluss

13

*f* *mf*

19

*p* *f*

D.C. con rep

F: Tuba in B

# Schleidererbrei

aus Hofkirchen - Entweg

Volksgut  
Bearb: Josef Wimmer

*f* *mf*

7

*p* *f* Fermate falls  
Schluss

13

*f* *mf*

19

*p* *f* D.C. con rep