

A) Tromba (alto) in B

Deutsche Treue

Musik: Franz Seraph Maier

Bearb.: Josef Wimmer

Flü Trp Flü

f *p* *f*

1. 2. Flü

f Trp 1. 2.

Trio 1 3 3 *mf*

f 1. 2. 3

A) Trompete in C

Deutsche Treue

Musik: Franz Seraph Maier

Bearb.: Josef Wimmer

Flü Trp Flü

10 *f* *p* Trp *f*

19 1. 2. Flü

28 *f* Trp 1. 2.

39 **Trio** 1 3 3 *mf*

54 3

66 1. 2. *f* 3

B) Flügelhorn in B

Deutsche Treue

Musik: Franz Seraph Maier

Bearb.: Josef Wimmer

1. 2. Trp-alto Flü *f*

1. 2.

Trio Tenh Flü Tenh Flü *mf* *mf*

Tenh Flü

1. Tenh 2. *f* *mf*

B) Trompete/ Flügelhorn in C Deutsche Treue

Musik: Franz Seraph Maier

Bearb.: Josef Wimmer

9 *f* *p*

17 1. 2. Trp-alto Flü

29 *f* *f* 1. 2.

39 Trio Tenh Flü Tenh Flü

53 Tenh Flü

65 1. Tenh 2. *f* *mf*

C) Althorn/Tenorhorn 1 in B Deutsche Treue

Musik: Franz Seraph Maier

Bearb.: Josef Wimmer

Deutsche Treue

C) Horn in F (= Alt-, Tenorhorn)

Musik: Franz Seraph Maier

Bearb.: Josef Wimmer

Deutsche Treue

Musik: Franz Seraph Maier

Bearb.: Josef Wimmer

C) Horn in Es (= Alt-, Tenorhorn)

Trio section of the musical score, indicated by a box labeled "Trio" on the left. It consists of three staves of music. The first staff begins with a dynamic marking of *mf* (mezzo-forte). The second staff contains first and second endings. The third staff contains first and second endings, with a *f* marking under the first ending and a *mf* marking under the second ending. A triplet of eighth notes is marked with a "3" and a slur.

Deutsche Treue

Musik: Franz Seraph Maier

Bearb.: Josef Wimmer

C) Posaune / Bariton in C

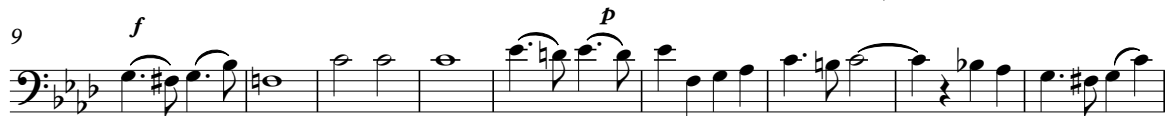

Deutsche Treue

Musik: Franz Seraph Maier

Bearb.: Josef Wimmer

D) Trompete 1 in Es

Deutsche Treue

Musik: Franz Seraph Maier

Bearb.: Josef Wimmer

D) Trompete in C (= Trp. 1 in Es)

10 *f* *p* 1.

21 2. *f*

30 1. 2.

39 **Trio** 1 3 3 *mf*

54 3

66 1. 2. *f*

Deutsche Treue

Musik: Franz Seraph Maier

Bearb.: Josef Wimmer

D) Trompete in B (= Trp. 1 in Es)

Trio

Deutsche Treue

Musik: Franz Seraph Maier

Bearb.: Josef Wimmer

D) Trompete 1 in Es mit Fanfare

10 *f* *p*

21 1. 2. *f*

30 *f*

39 1. 2. *mf*

Trio

48 *mf*

56

65 1. 2. *f* 3 3

Deutsche Treue

Musik: Franz Seraph Maier

Bearb.: Josef Wimmer

D) Trompete in C (=Trp. 1 in Es) mit Fanfare

The musical score is written for Trompete in C (Trumpet 1 in E-flat) in 2/4 time and C minor. It begins with a fanfare. The score is divided into two main sections:

Deutsche Treue

D) Trompete in B (=Trp. 1 in Es) mit Fanfare

Musik: Franz Seraph Maier

Bearb.: Josef Wimmer

The musical score is written in G minor (three flats) and 2/4 time. It is for a B Trumpet (E-flat instrument). The piece is titled "Deutsche Treue" and is by Franz Seraph Maier, arranged by Josef Wimmer. The instrument part is for Trompete in B (Trumpet 1 in E-flat) with a fanfare.

Deutsche Treue

Musik: Franz Seraph Maier

Bearb.: Josef Wimmer

E) Trompete 2 in Es

Deutsche Treue

Musik: Franz Seraph Maier

Bearb.: Josef Wimmer

E) Trompete in C (= Trp. 2 in Es)

11 *f* *p*

22 *f*

31 *f*

39

Trio

48 *mf*

58

66 *f*

Deutsche Treue

Musik: Franz Seraph Maier

Bearb.: Josef Wimmer

E) Trompete in B (= Trp. 2 in Es)

11 *f* *p*

22 *f*

31 *f*

39

Trio

48 *mf*

58

66 *f*

E) Horn in F (= Trp. 2 in Es) **Deutsche Treue**

Musik: Franz Seraph Maier

Bearb.: Josef Wimmer

Deutsche Treue

Musik: Franz Seraph Maier

Bearb.: Josef Wimmer

E) Posaune in C (= Trp. 2 in Es)

Deutsche Treue

Musik: Franz Seraph Maier

Bearb.: Josef Wimmer

F) Basstrompete 1 in B/Tenorhorn 2 in B

Deutsche Treue

Musik: Franz Seraph Maier

Bearb.: Josef Wimmer

F) Posaune in C (= Basstrompete 1)

Trio

Deutsche Treue

Musik: Franz Seraph Maier

Bearb.: Josef Wimmer

F) Horn in F (= Basstrompete 1)

11 *f* *p*

22 *f*

31 *f*

39

Trio

48 *mf*

58

66 *f*

Deutsche Treue

Musik: Franz Seraph Maier

Bearb.: Josef Wimmer

G) Basstrompete 2 in B/Tenorhorn 3 in B

Trio

The Trio section consists of four staves of music. The first staff is marked with *mf* (mezzo-forte) and features a long hairpin crescendo. The second and third staves continue the melodic line. The fourth staff has a first ending bracket labeled '1.' and a second ending bracket labeled '2.', and is marked with *f* (forte) at the bottom. The key signature changes to two flats (B-flat and E-flat) and the time signature remains common time.

Deutsche Treue

Musik: Franz Seraph Maier

Bearb.: Josef Wimmer

G) Posaune in C (= Basstrompete 2)

Trio section of the musical score, starting with a box labeled "Trio". It consists of four staves. The first staff has a dynamic *mf*. The second and third staves continue the melody. The fourth staff has a dynamic *f* and first/second endings.

H) Posaune / Bariton in C

Deutsche Treue

Musik: Franz Seraph Maier

Bearb.: Josef Wimmer

Trio

Deutsche Treue

Musik: Franz Seraph Maier

Bearb.: Josef Wimmer

H) Posaune/ Bariton in B

Trio

Trio section of the musical score for Horn/Baritone in B, consisting of three staves. The first staff begins with a dynamic marking of *mf*. The second staff continues the melodic line. The third staff features first and second endings, with a dynamic marking of *f* at the start and *mf* at the end.

I) Tuba in C (hoch)

Deutsche Treue

Musik: Franz Seraph Maier

Bearb.: Josef Wimmer

Trio

I) Tuba in C (tief)

Deutsche Treue

Musik: Franz Seraph Maier

Bearb.: Josef Wimmer

I) Tuba in B

Deutsche Treue

Musik: Franz Seraph Maier

Bearb.: Josef Wimmer

11 *f* *p*

21 *f*

31 *f*

39

Trio

47 *mf*

56

65 *f*

1. 2.

1. 2.

1. 2.

J) Schlagzeug (ad lib)

Deutsche Treue

Musik: Franz Seraph Maier

Bearb.: Josef Wimmer

mit Bck.

K) Begleitung in C

Deutsche Treue

Musik: Franz Seraph Maier

Ep7 Bearb.: Josef Wimmer

Ab Db Fb7 Ab Eb° Eb Ab

11 Ab Cm G7 1. Cm Eb7 2. Cm

22 Ab Eb7 Ab

31 Bbm Eb7 Ab 1. 2. Ab7

39 **Trio** Db Db Ab7

48 mf mf Db

58 Ebm

66 Db Eb Ab7 Db 1. 2.

f