

Die 9-stimmige Blechmusik (Bearb. Josef Wimmer)

(auch 8- oder 7-stimmig ausführbar)

Titel des Stückes:

Landshuter Landler

	Originalbesetzung	Alternative Stimmen
A)	Tromba (alto) oder Piston in B (Siehe Anmerkung)	Trompete in C
B)	Flügelhorn in B	Trompete in C
C)	Althorn (Tenorhorn) in B	Horn in F, (Alt-) Horn in Es, Posaune/Bariton in C
D)	Trompete 1 in Es	Trompete in B, Trompete in C
E)	Trompete 2 in Es	Trompete in B, Trompete in C, Horn in F, Posaune in C
F)	Basstrompete 1 in B	Horn in F, Posaune in C
G)	Basstrompete 2 in B	Posaune in C
H)	Posaune (Bariton) in C	Posaune (Bariton) in B
I)	Bombardon (Tuba (tief)) in C	Tuba (hoch) in C, Tuba in B
J)	ad lib.	Schlagzeug ad lib.
K)	ad lib.	Begleitung in C, z.B. Akkordeon für E bis G

Bei **achtstimmiger Besetzung** muss E) die 2. Es-Trompete weggelassen werden.

Bei **siebenstimmiger Besetzung** muss C) das (Alt-) Tenorhorn und E) die 2. Es-Trompete weggelassen werden.

Hinweis zu acht- bzw. siebenstimmiger Besetzung:

Bei Abweichung von der 9-stimmigen Besetzung kann es sein, dass teilweise die Nebenstimme wegfällt oder dass Passagen solistisch erklingen.

Quelle des Musiktitels:

- Landler vom Notenblatt des Franz-Xaver Lichtmannecker, Landshut von Toni Meier (Brauchtumspfleger des Landkreises Landshut) 2016 überreicht bekommen
- Landler "D" von mir zurechtgespielt

Hinweis:

Dieses Stück wird mit vielen anderen Musikstücken auch für „Kleine Blasmusik“ erscheinen. Das Notenbuch erhält man über den Brauchtumspfleger des Landkreises Landshut Toni Meier.

Dort: „Landler nach Lichtmannecker und Listl“

Adresse:

Toni Meier

Wolfsteinerau 8A

84036 Landshut -Auloh

Email: toni.meier@t-online.de

Kurzinformation zur 9-stimmigen Blechmusik

Ab circa 1870 setzte sich auf dem Land die 9-stimmige Blechmusik in der oben aufgezeigten Besetzungsform immer mehr auf dem Land durch. „Entsprechend dem Muster der Kavalleriemusiken ist für die Blechbesetzungen kein Schlagzeug vorgesehen. Flügelhorn und Trompete (*Tromba alto*) wechseln sich in der Melodie ab, das Althorn (*heute Tenorhorn*) verdoppelt die Melodie in der Unteroktave oder spielt zweite Stimme zusammen mit dem Flügelhorn. Das Althorn übernimmt auch Nebenmelodien, die ab 1900 immer häufiger in den Arrangements auftauchen. Die Posaune (bzw. Bariton) folgt zunächst überwiegend der Bassstimme, bekommt dann aber auch gelegentlich Nebenmelodien zugewiesen. Die 1. Es-Trompete ist gern als

zweite Stimme zur B-Trompete eingesetzt. Es-Trompete 2 (...) sowie die Basstrompeten sind ausschließlich für den Nachschlag zuständig. Die tiefen Nachschlagtrompeten sind inzwischen aus den Blaskapellen verschwunden und mit ihnen der lebhafteste, spitze Klang der bayerischen Blechmusik.“

(Aus: Andreas Masel, Das große Ober- und Niederbayerische Blasmusikbuch, Schwingenstein-Verlag München, 1. Auflage 1989, S. 113f)

Diese Besetzung dominierte die ländliche Blasmusikszene bis zum ersten Weltkrieg und vielerorts noch Jahrzehnte darüber hinaus. Ungefähr ab dem ersten Weltkrieg gesellten sich zwei (Es- und B-) oder drei (Es- und zwei B-) Klarinetten zu dieser Besetzung dazu.

Das Repertoire reichte von Opernbearbeitungen, über Marschmusik bis städtischer und ländlicher Tanzmusik.

Anmerkung zu Piston (Aus: Schottverlag, Handbuch der Blasmusik, erweiterte Neufassung, Mainz, 6. Auflage 2004)

Kornett, franz.: „cornet à pistons“ zu deutsch: Hörnchen(cornet) mit Ventilen (pistons) (S. 51)

Das Kornett, bei uns fälschlicherweise „Piston“ genannt, was „Ventil“ heißt, ist ein „Mittelding“ zwischen Flügelhorn und Trompete. Es hat nicht den strahlenden Klang der Trompete, aber auch nicht die Weichheit des Flügelhorns. (S. 59)

In Deutschland nennt man Flügelhörner zuweilen auch „Pistons“ was eigentlich falsch ist. (S.51)

A handwritten signature in black ink, reading 'Josef Wimmer'. The signature is written in a cursive, flowing style with a long horizontal stroke at the end.

Josef Wimmer, Büchlberg

Landshuter - Landler

Partitur in C

Musik: Volksgut
Bearb. Josef Wimmer

A

A) Tromba (alto) in B

B) Flügelhorn in B

C) Althorn/
Tenorhorn 1 in B

D) Trompete 1 in Es

E) Trompete 2 in Es

F) Basstrompete 1 in B

G) Basstrompete 2 in B

H) Posaune /
Bariton in C

I) Tuba in C
(tief)

Schlagzeug
(ad lib)

8

A) Trp.-
alto

B) Flhn.

C) Tenh.

D) Trp1Es

E) Trp2Es

F) Btrp1B

G) Btrp2B

H) Pos./
Bar.

I) Tuba

Schlagz.
ad lib.

15

1. | 2.

A) Trp.-alto

B) Flhn.

C) Tenh.

D) Trp1Es

E) Trp2Es

F) Btrp1B

G) Btrp2B

H) Pos./Bar.

I) Tuba

Schlgz. ad lib.

spielen

F7 Bb Bb

Z1-1

23

2.x

1.x

1.x

2.x

F7 Bb F7 Bb F7 Bb F7

2. x

mit Bck. ad lib.

Schlgz. ad lib.

30 **B**

A) Trp.-alto

B) Flhn.

C) Tenh.

D) Trp1Es

E) Trp2Es

F) Btrp1B

G) Btrp2B

H) Pos./Bar.

I) Tuba

Schlgz. ad lib.

1. 2. 2.x

38

A) Trp.-alto

B) Flhn.

C) Tenh.

D) Trp1Es

E) Trp2Es

F) Btrp1B

G) Btrp2B

H) Pos./Bar.

I) Tuba

Schlgz. ad lib.

Z1-2

46

1. 2. 1.x 2.x 2.x 1.x

A) Trp.-alto

B) Flhn.

C) Tenh.

D) Trp1Es

E) Trp2Es B \flat B \flat F7 B \flat F7 B \flat

F) Btrp1B

G) Btrp2B

H) Pos./Bar. 2. x

I) Tuba

Schlgz. ad lib. mit Bck. ad lib.

54

1. 2. 1.x/2.x

A) Trp.-alto

B) Flhn. 2.x

C) Tenh. 2.x

D) Trp1Es 1.x/2.x

E) Trp2Es F7 B \flat F7 B \flat B \flat B \flat

F) Btrp1B

G) Btrp2B

H) Pos./Bar. 2.x

I) Tuba

Schlgz. ad lib. 2.x mit Bck.

C

61

A) Trp.-alto

B) Flhn.

C) Tenh.

D) Trp1Es

E) Trp2Es
F) Btrp1B
G) Btrp2B

H) Pos./Bar.

I) Tuba

Schlgz. ad lib.

68

A) Trp.-alto

B) Flhn.

C) Tenh.

D) Trp1Es

E) Trp2Es
F) Btrp1B
G) Btrp2B

H) Pos./Bar.

I) Tuba

Schlgz. ad lib.

Z2-1

75

2.

2.x

1./2.x

2.x

1./2.x

B \flat F 7 B \flat F 7 B \flat F 7 B \flat

A) Trp.-alto

B) Flhn.

C) Tenh.

D) Trp1Es

E) Trp2Es

F) Btrp1B

G) Btrp2B

H) Pos./Bar.

I) Tuba

Schlgz. ad lib.

83

1. 2. D

F 7 B \flat B \flat B \flat F 7

A) Trp.-alto

B) Flhn.

C) Tenh.

D) Trp1Es

E) Trp2Es

F) Btrp1B

G) Btrp2B

H) Pos./Bar.

I) Tuba

Schlgz. ad lib.

90

A) Trp.-alto

B) Flhn.

C) Tenh.

D) Trp1Es

E) Trp2Es

F) Btrp1B

G) Btrp2B

H) Pos./Bar.

I) Tuba

Schlgz. ad lib.

98

1. 2.

Z2-2

A) Trp.-alto

B) Flhn.

C) Tenh.

D) Trp1Es

E) Trp2Es

F) Btrp1B

G) Btrp2B

H) Pos./Bar.

I) Tuba

Schlgz. ad lib.

105

A) Trp.-alto

B) Flhn.

C) Tenh.

D) Trp1Es

E) Trp2Es

F) Btrp1B

G) Btrp2B

H) Pos./Bar.

I) Tuba

Schlgz. ad lib.

2.x

1./2.x

1.

2.

F7 Bb F7 Bb F7 Bb Bb

112

E

A) Trp.-alto

B) Flhn.

C) Tenh.

D) Trp1Es

E) Trp2Es

F) Btrp1B

G) Btrp2B

H) Pos./Bar.

I) Tuba

Schlgz. ad lib.

1.x/2.x

1.x/2.x

1.x/2.x

1.x/2.x

1.x/2.x

1.x/2.x

1.x/2.x

1.x/2.x mit Bck.

2.x

2.x

2.x mit Bck.

Eb Bb F7 Bb

120

A) Trp.-alto

B) Flhn.
1.x/2.x

C) Tenh.

D) Trp1Es

E) Trp2Es
F) Btrp1B
G) Btrp2B
1.x/2.x

H) Pos./Bar.

I) Tuba

Schlgz. ad lib.

124

A) Trp.-alto

B) Flhn.
2.x

C) Tenh.

D) Trp1Es

E) Trp2Es
F) Btrp1B
G) Btrp2B
2.x

H) Pos./Bar.

I) Tuba

Schlgz. ad lib.

1. 2.

Z3

129 2.x

A) Trp.-alto

B) Flhn.

C) Tenh.

D) Trp1Es

E) Trp2Es

F) Btrp1B

G) Btrp2B

H) Pos./Bar.

I) Tuba

Schlgz. ad lib.

134

1. 2.

A) Trp.-alto

B) Flhn.

C) Tenh.

D) Trp1Es

E) Trp2Es

F) Btrp1B

G) Btrp2B

H) Pos./Bar.

I) Tuba

Schlgz. ad lib.

spielen

Landshuter - Landler

Musik: Volksgut

Bearb. Josef Wimmer

A) Tromba (alto) in B

A 1.x/2.x

B

Z1-2 1.x

A) Tromba (alto) in B

C 1.x/2.x

1. 2. Flü

Z2-1

2.x

1. Flü

2. **D** 2

2

1. 1. 2. Flü

Z2-2

2.x

1. Flü 2.

E 1.x/2.x

1. 2.

Z3 2.x

1. 2.

Landshuter - Landler

Musik: Volksgut
Bearb. Josef Wimmer

A) Tromba (alto) in C

A 1.x/2.x

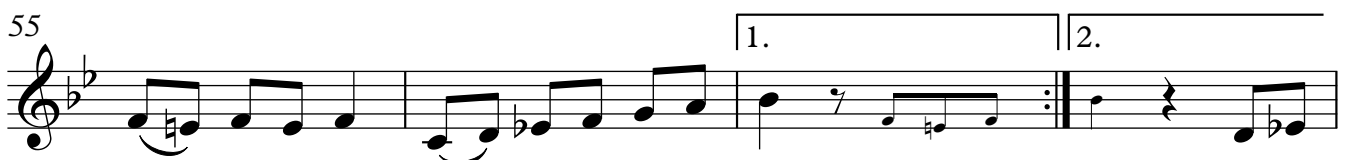
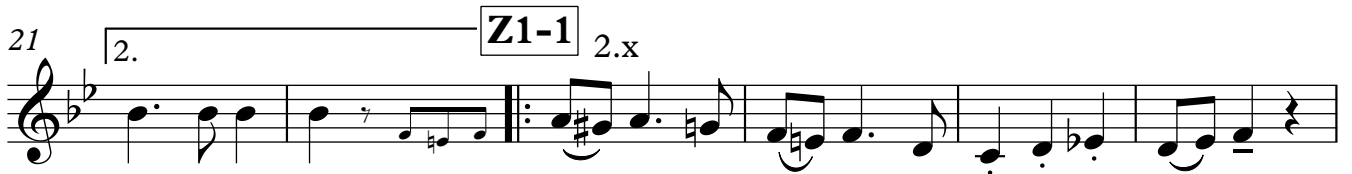
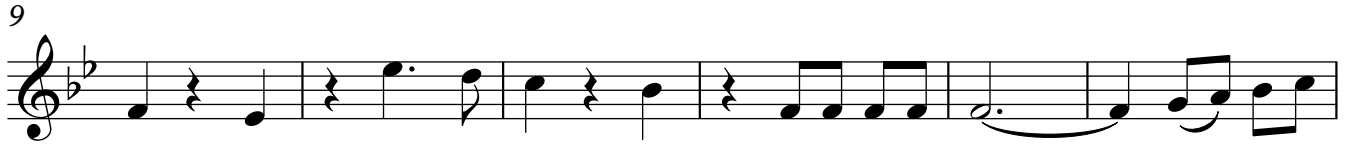

C

1.x/2.x

A) Tromba (alto) in C

64

70

77

Z2-1

2.x

1. Flü

85

D

2.

2

93

2

100

1. 1

2. Flü

Z2-2

107

2.x

1. Flü

2.

112

E

1.x/2.x

118

124

1.

2.

Z3

2.x

131

1.

2.

Landshuter - Landler

Musik: Volksgut

Bearb. Josef Wimmer

B) Flügelhorn in B

tacet **A** 2.x

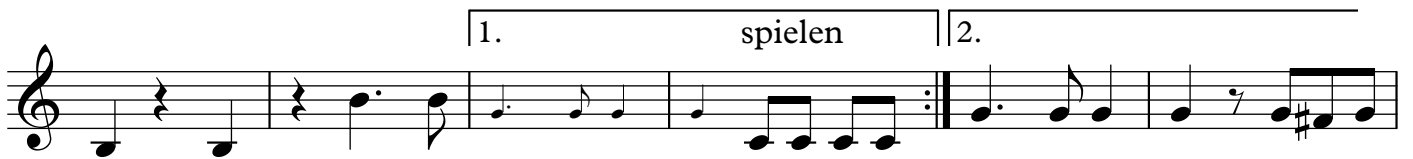

Z1-1 1.x

B

Z1-2 2.x

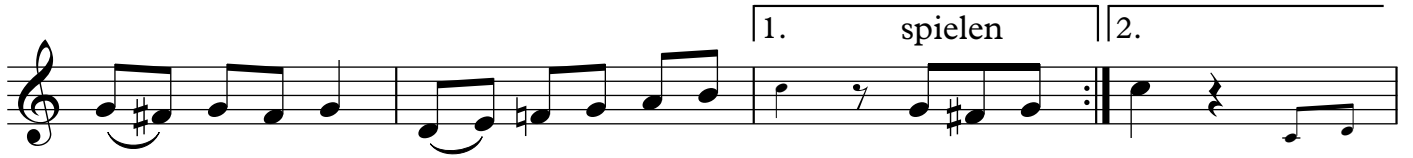

C 2.x

1. spielen 2.

Z2-1

1.

D 2

2.

2. 1. 1

Z2-2

2.

E 1.x/2.x

1. 2.

Z3

1. 2.

1. 2.

Landshuter - Landler

Musik: Volksgut
Bearb. Josef Wimmer

B) Flügelhorn/Trompete in C

tacet **A** 2.x

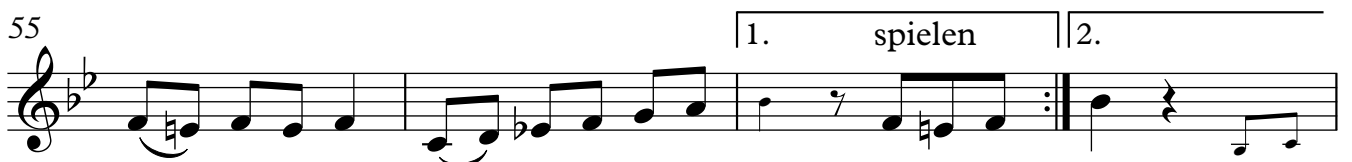
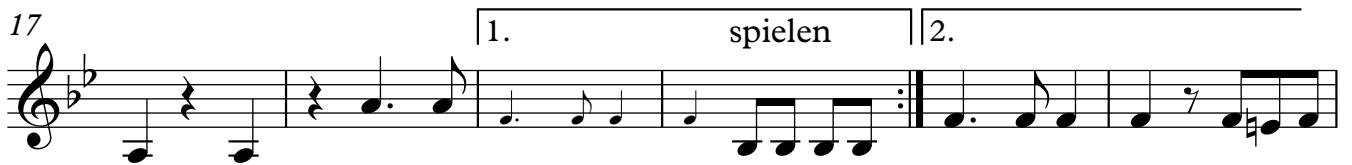
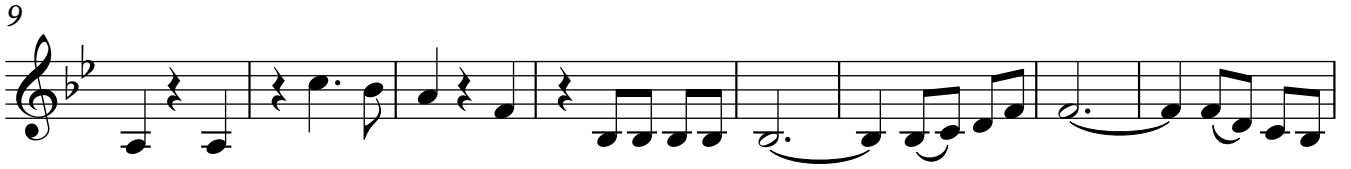

B) Flügelhorn/Trompete in C

59 **C** 2.x

64

70 1. spielen 2.

77 **Z2-1** 1.

85 2. **D** 2

93 2 1. 1

102 2. **Z2-2**

109 1. 2. **E** 1.x/2.x

116

125 1. 2. **Z3**

132 1. 2.

Landshuter - Landler

Musik: Volksgut

Bearb. Josef Wimmer

C) Althorn/Tenorhorn 1 in B

A 2.x

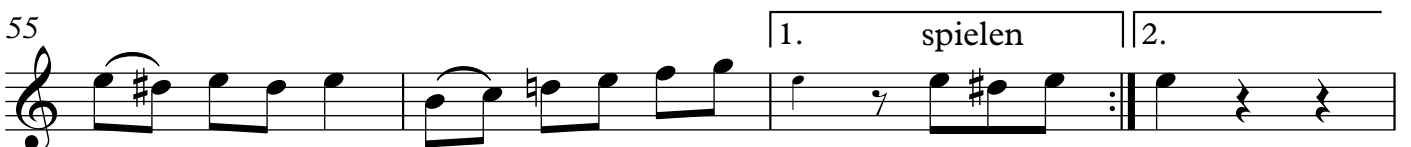
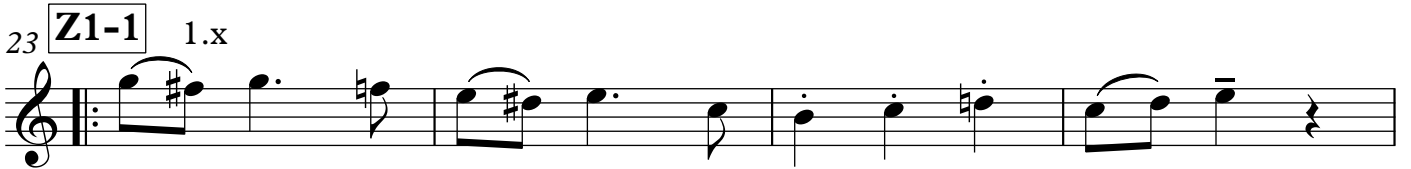
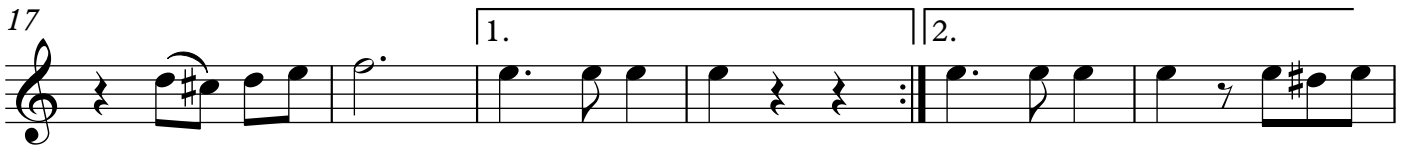

C) Althorn/Tenorhorn 1 in B

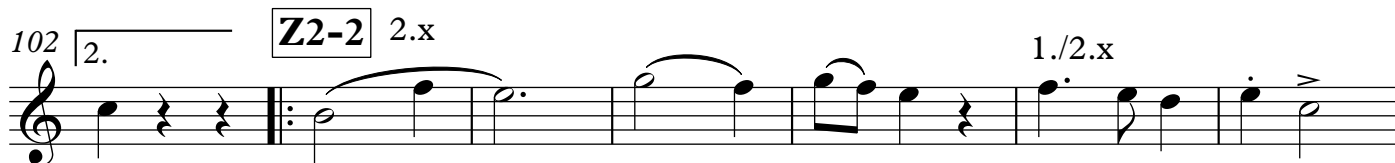
59 **C** 2.x

Landshuter - Landler

Musik: Volksgut

Bearb. Josef Wimmer

C) Horn in F (= Alt-, Tenorhorn)

A 2.x

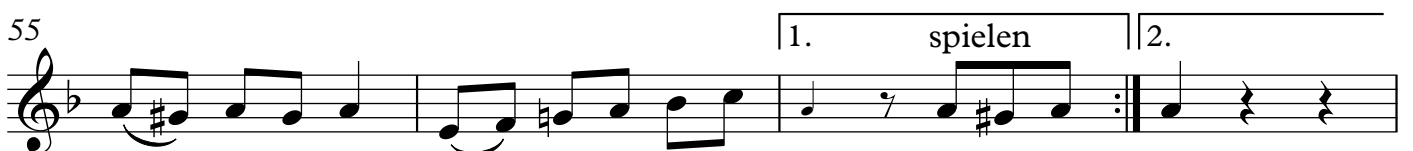
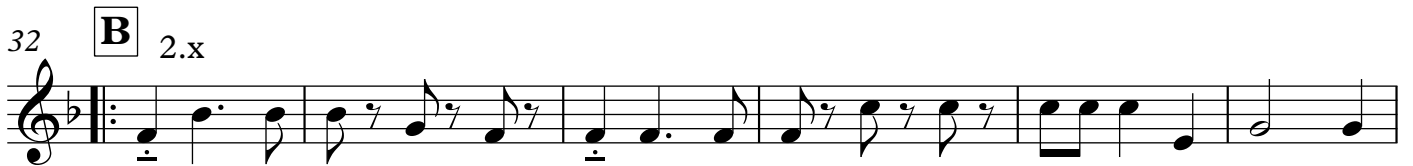
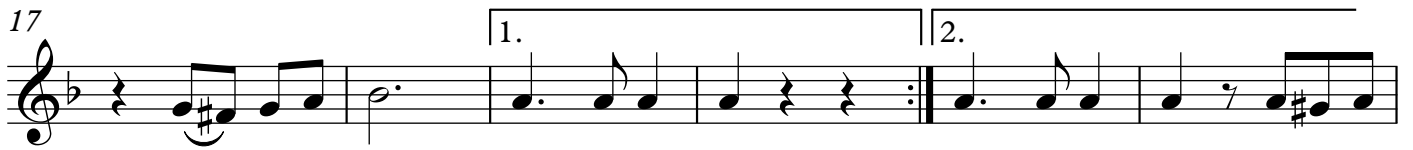

C) Horn in F (= Alt-, Tenorhorn)

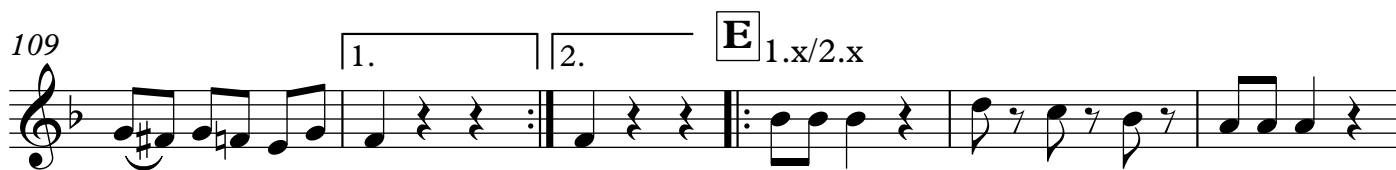
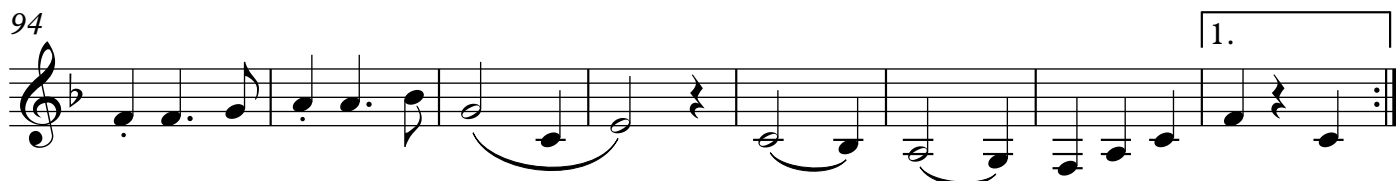
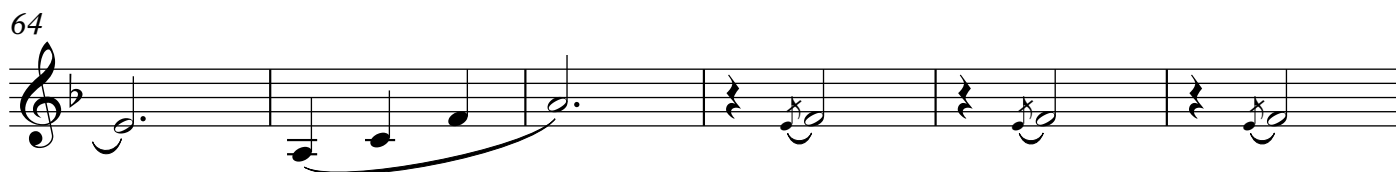
59 **C** 2.x

Landshuter - Landler

Musik: Volksgut

Bearb. Josef Wimmer

C) Horn in Es (= Alt-, Tenorhorn)

A 2.x

Z1-1 1.x

B 2.x

Z1-2 2.x

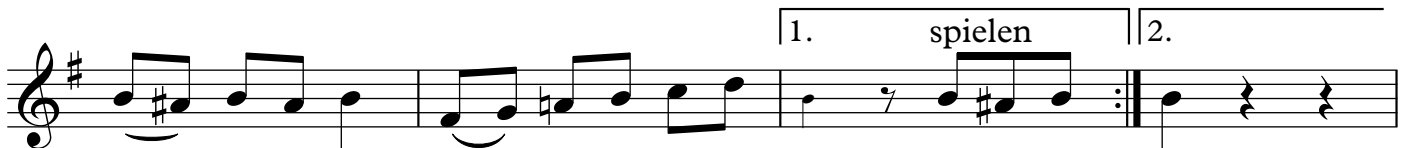

C) Horn in Es (= Alt-, Tenorhorn)

C 2.x

Z2-1 2.x 1./2.x 1.

D 2.x

Z2-2 2.x 1./2.x

E 1.x/2.x

2.x 1.x/2.x

2.x 1. spielen 2. **Z3** 2.x

1. spielen 2.

Landshuter - Landler

Musik: Volksgut
Bearb. Josef Wimmer

C) Posaune / Bariton in C

1. 2.x

9

17 1. 2.

23 Z1-1 1.x

27 1. 2.

32 B 2.x

38

44 1. spielen 2.

50 Z1-2 2.x *p*

55 1. spielen 2.

C) Posaune / Bariton in C

59 **C** 2.x

64

70

77 **Z2-1** 2.x 1./2.x 1.

85 **D** 2.

94 1. 2.

103 **Z2-2** 2.x 1./2.x 1.

111 **E** 1.x/2.x 2.x

117 1.x/2.x 2.x

125 1. spielen 2. **Z3** 2.x

132 1. spielen 2.

Landshuter - Landler

D) Trompete 1 in Es

Musik: Volksgut
Bearb. Josef Wimmer

A 1.x/2.x

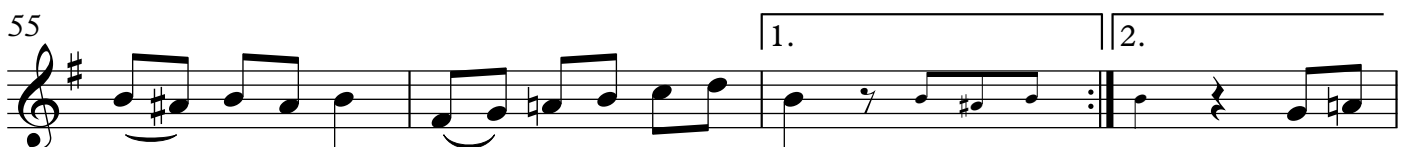
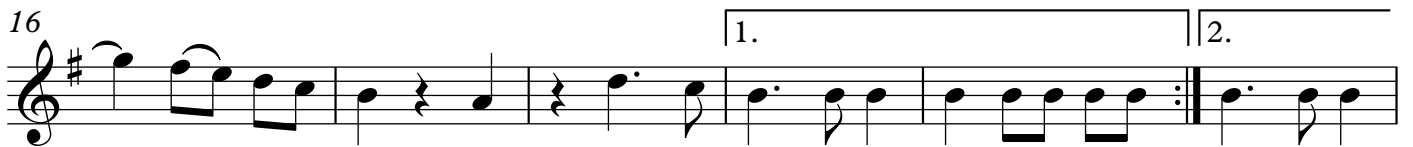

D) Trompete 1 in Es

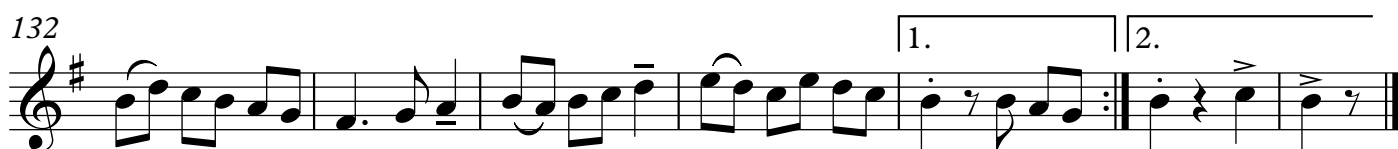
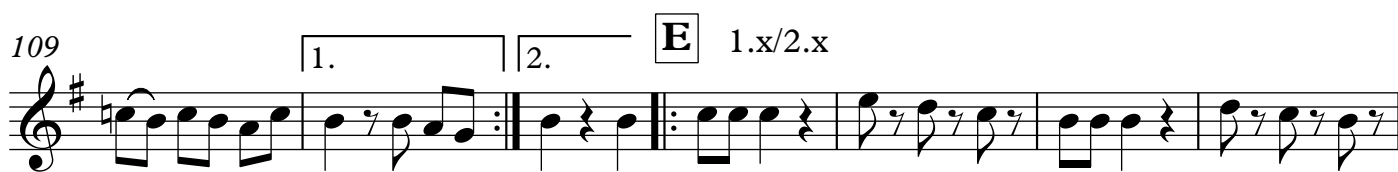
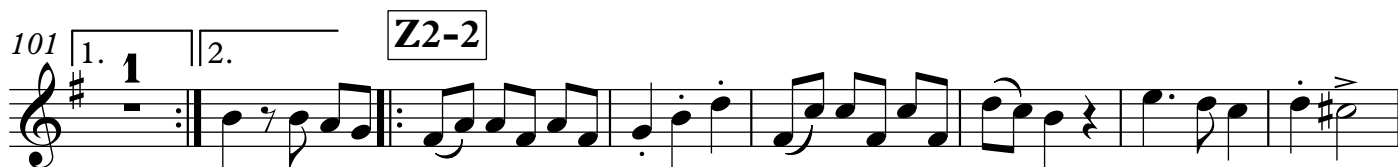
59 **C** 1.x/2.x

Landshuter - Landler

Musik: Volksgut
Bearb. Josef Wimmer

D) Trompete in C (= Trp. 1 in Es)

A 1.x/2.x

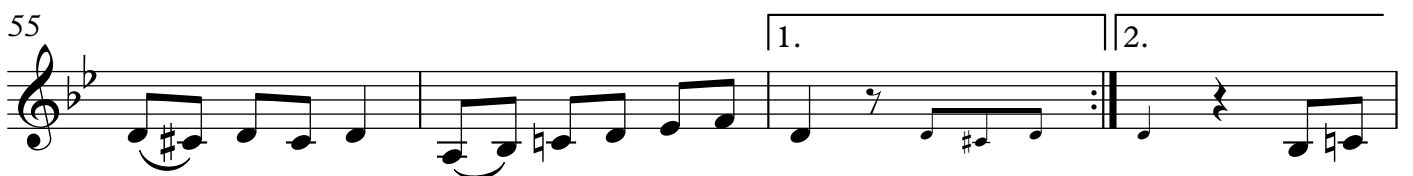
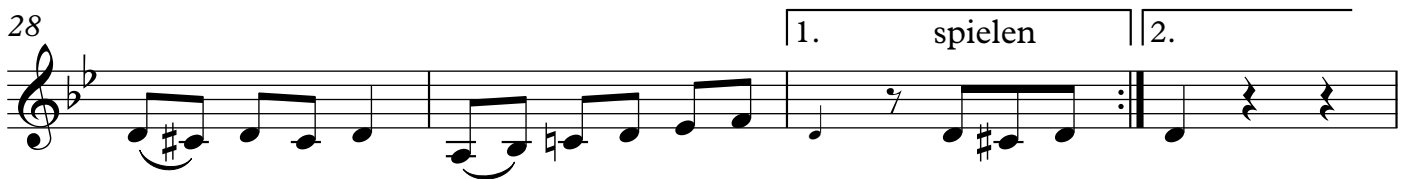
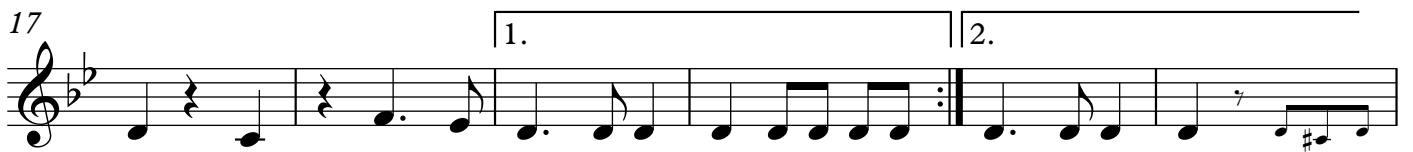
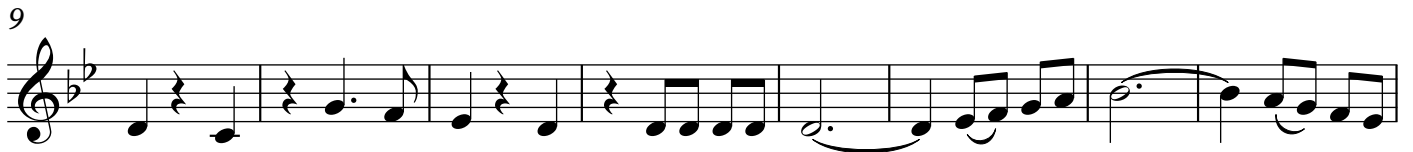

Landshuter - Landler

Musik: Volksgut
Bearb. Josef Wimmer

D) Trompete in B (= Trp. 1 in Es)

A 1.x/2.x

Z1-1 2.x

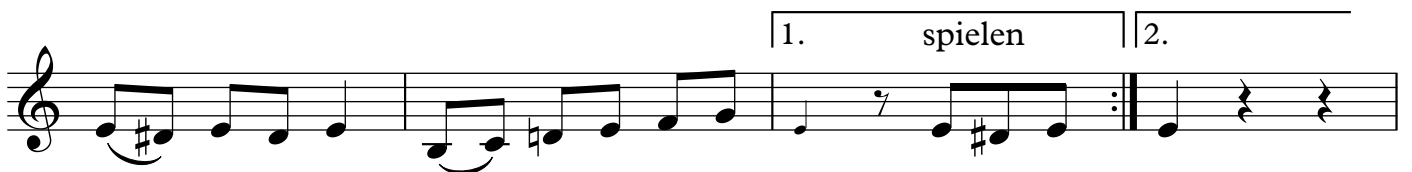

B

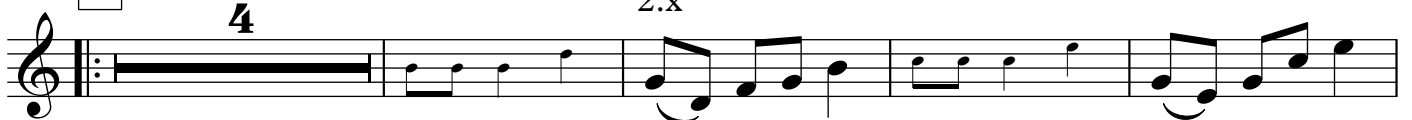

Z1-2 1.x

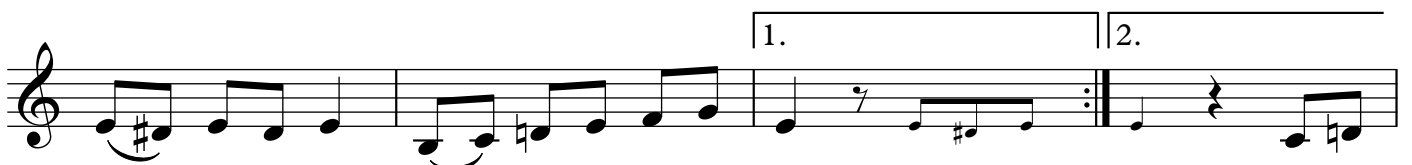

D) Trompete in B (= Trp. 1 in Es)

C 1.x/2.x

D 2

1. 2. **E** 1.x/2.x

1. 2. **Z3**

Landshuter - Landler

E) Trompete 2 in Es

Musik: Volksgut
Bearb. Josef Wimmer

A

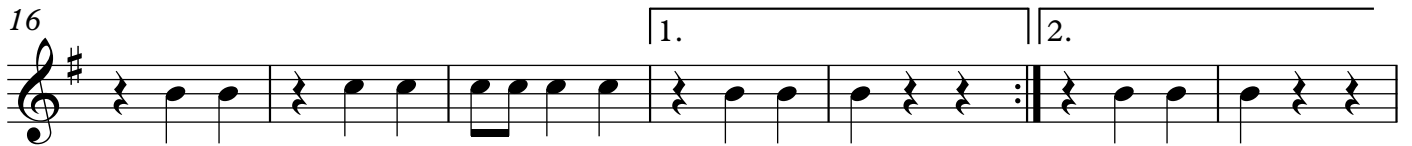
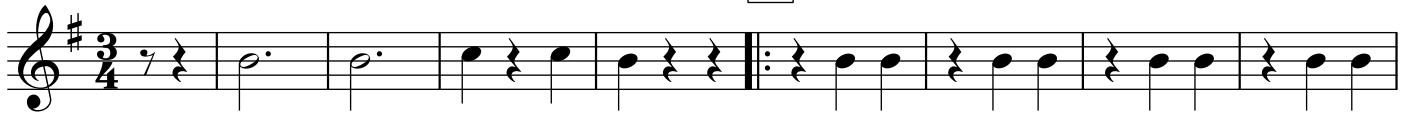

E) Trompete 2 in Es

59 **C**

68

77 **Z2-1**

86 **D**

94

103 **Z2-2**

112 **E**

122 **Z3**

131

Landshuter - Landler

Musik: Volksgut
Bearb. Josef Wimmer

E) Trompete in C (= Trp. 2 in Es)

A

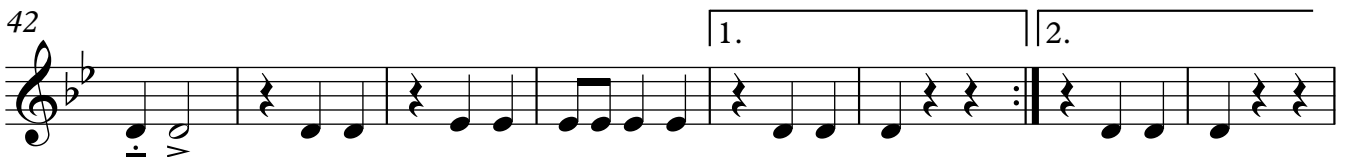
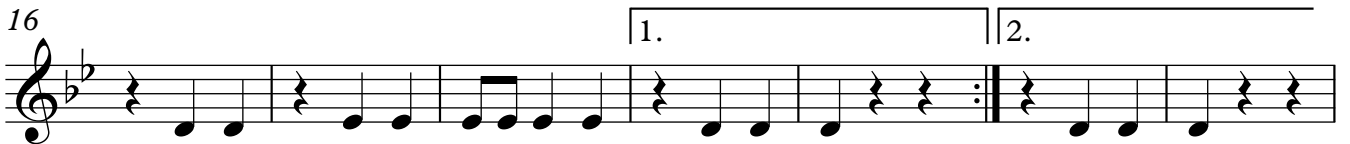

E) Trompete in C (= Trp. 2 in Es)

2 59

C

68

1. 2.

77

Z2-1

1. 2.

86

D

94

1. 2.

103

Z2-2

1. 2.

112

E

122

1. 2. **Z3**

131

1. 2.

Landshuter - Landler

Musik: Volksgut
Bearb. Josef Wimmer

E) Trompete in B (= Trp. 2 in Es)

A

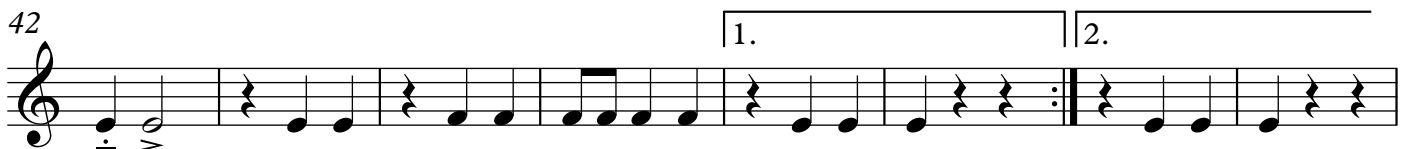
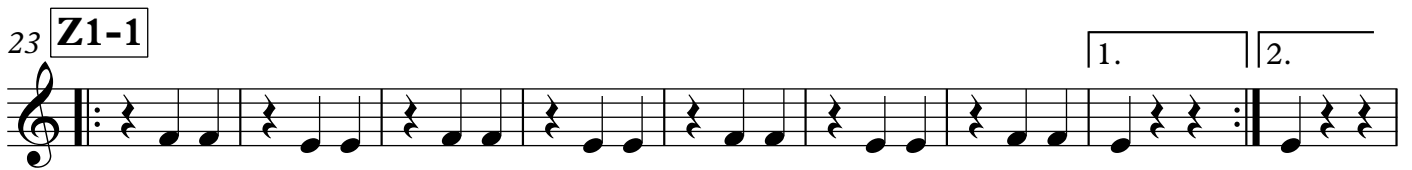
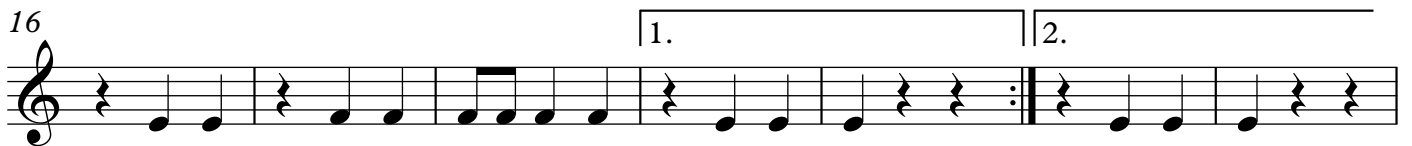
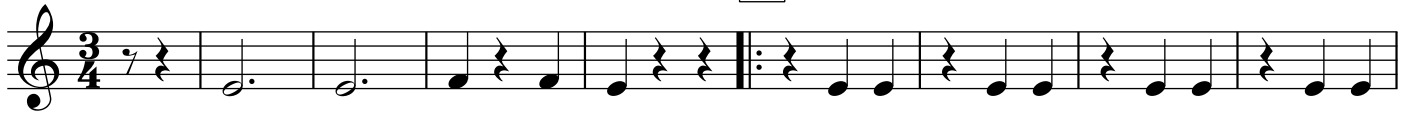

E) Trompete in B (= Trp. 2 in Es)

59 **C**

68

77 **Z2-1**

86 **D**

94

103 **Z2-2**

112 **E**

122 **Z3**

131

Landshuter - Landler

Musik: Volksgut

Bearb. Josef Wimmer

E) Horn in F (= Trp. 2 in Es)

A

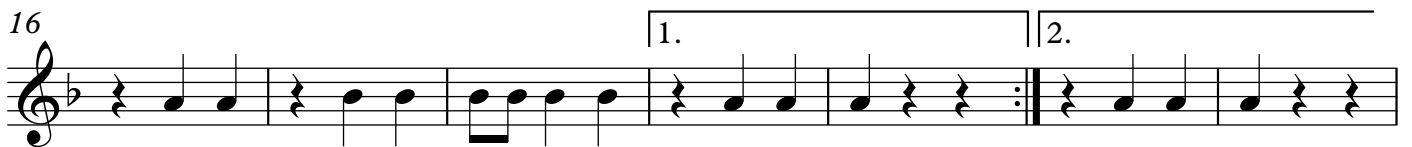

59 **C**

68

77 **Z2-1**

86 **D**

94

103 **Z2-2**

112 **E**

122

131

Landshuter - Landler

Musik: Volksgut

Bearb. Josef Wimmer

E) Posaune in C (= Trp. 2 in Es)

5

A

9

16

23

Z1-1

32

B

42

50

Z1-2

E) Posaune in C (= Trp. 2 in Es)

59 **C**

68

77 **Z2-1**

86 **D**

94

103 **Z2-2**

112 **E**

122

131

F) Basstrompete 1 in B/ Tenorhorn 2 in B

C**Z2-1****Z2-2****E**

Landshuter - Landler

Musik: Volksgut
Bearb. Josef Wimmer

F) Posaune in C (= Basstrompete 1)

A

Z1-1

B

Z1-2

F) Posaune in C (= Basstrompete 1)

C**Z2-1****D****Z2-2****E**

Landshuter - Landler

Musik: Volksgut
Bearb. Josef Wimmer

F) Horn in F (= Basstrompete 1)

A

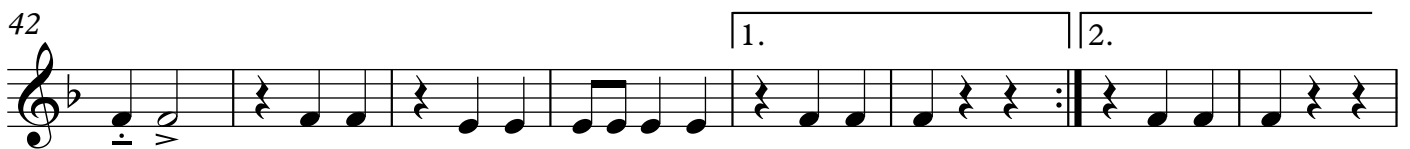
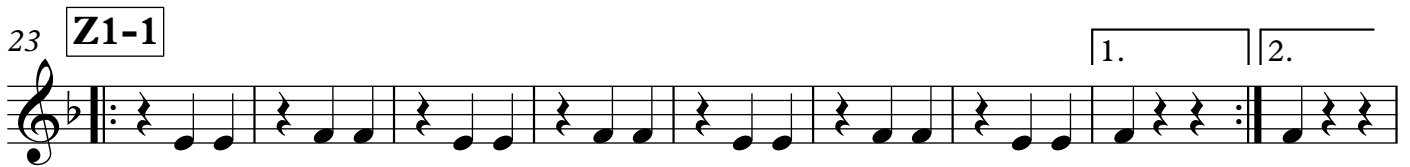
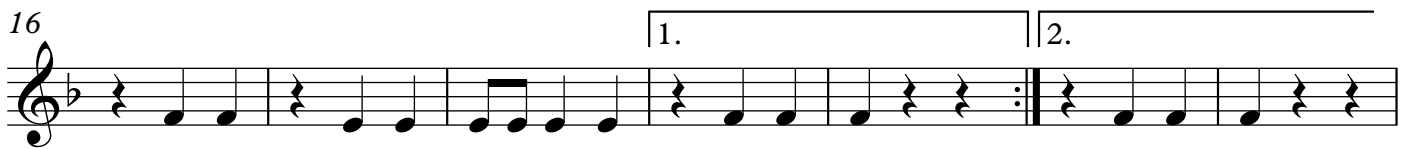
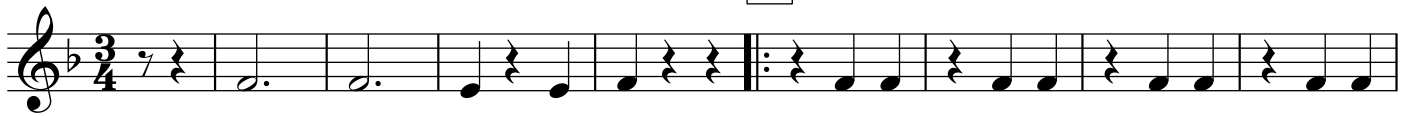

F) Horn in F (= Basstrompete 1)

59 **C**

68

77 **Z2-1**

86 **D**

94

103 **Z2-2**

112 **E**

122

131

Landshuter - Landler

Begleitung in C

Musik: Volksgut
Bearb. Josef Wimmer

Begleitung in C

2

59 **C** B \flat F 7 B \flat

68

68 F 7 1. B \flat 2. B \flat

77

77 **Z2-1** F 7 B \flat F 7 B \flat F 7 B \flat F 7 1. B \flat 2. B \flat

86

86 **D** B \flat F 7 E \flat B \flat

94

94 B \flat F 7 B \flat 1. B \flat 2.

103

103 **Z2-2** F 7 B \flat F 7 B \flat F 7 B \flat F 7 1. B \flat 2. B \flat

112

112 **E** E \flat B \flat F 7 B \flat E \flat

122

122 B \flat F 7 B \flat 1. B \flat 2. F 7 B \flat

131

131 F 7 B \flat F 7 B \flat F 7 1. B \flat 2. B \flat F 7 B \flat

140

Landshuter - Landler

Musik: Volksgut

Bearb. Josef Wimmer

G) Basstrompete 2 in B/Tenorhorn 3 in B

A

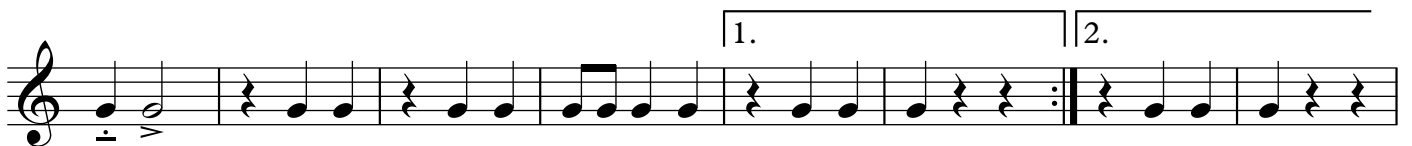
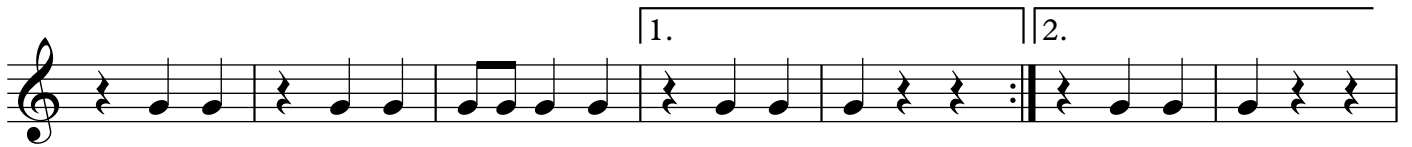

G) Basstrompete 2 in B/Tenorhorn 3 in B

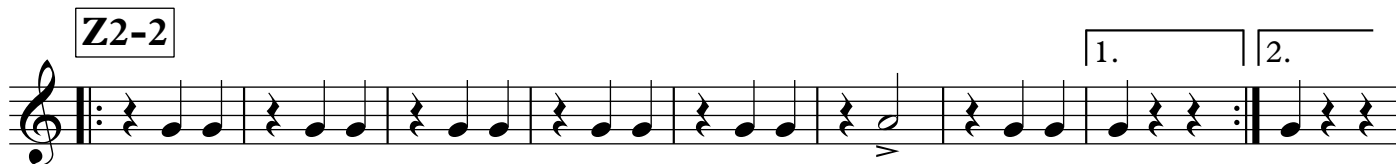
C**Z2-1****D****Z2-2****E**

Landshuter - Landler

Musik: Volksgut

Bearb. Josef Wimmer

G) Posaune in C (= Basstrompete 2)

A

Z1-1

B

Z1-2

C

G) Posaune in C (= Basstrompete 2)

**Z2-1****D****Z2-2****E**

Landshuter - Landler

Musik: Volksgut

Bearb. Josef Wimmer

H) Posaune / Bariton in C

9

A 2.x

9

17

23

Z1-1 2.x

27

32

B

38

44

50

Z1-2 2.x

55

H) Posaune / Bariton in C

59 **C** 2.x

64

70

77 **Z2-1** 2.x 1./2.x

86 **D**

94

103 **Z2-2** 2.x 1./2.x

111 **E** 1.x/2.x

116 2.x 1.x/2.x

123 2.x 1. spielen 2. **Z3** 2.x

131 1./2.x

Landshuter - Landler

H) Posaune/ Bariton in B

Musik: Volksgut
Bearb. Josef Wimmer

A 2.x

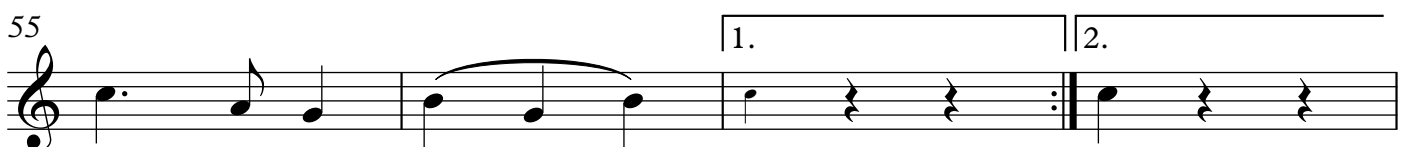
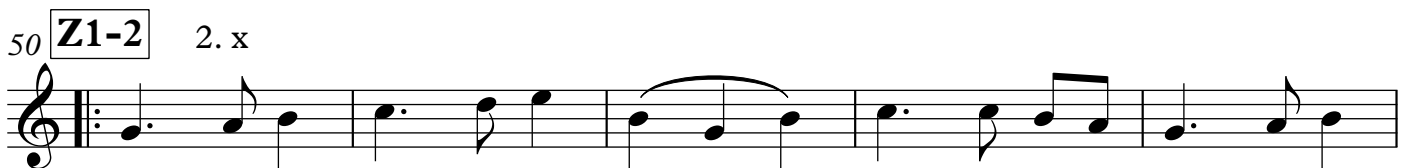
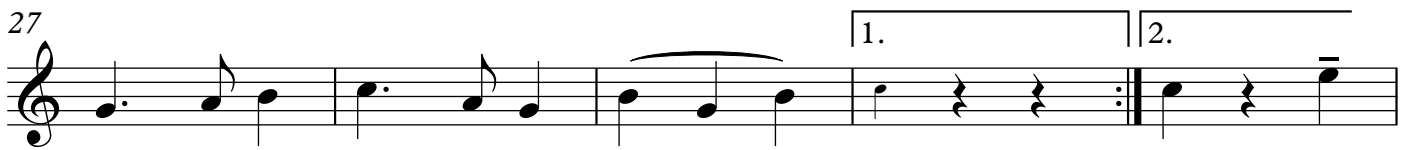
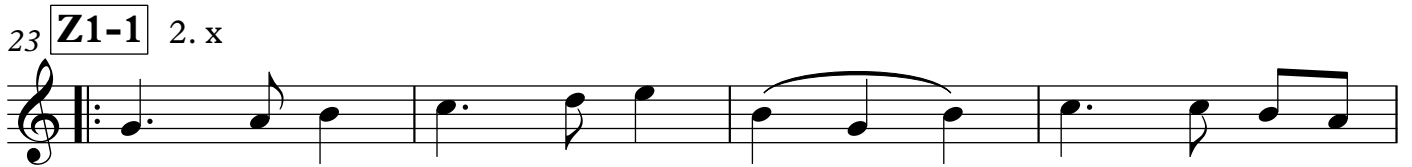
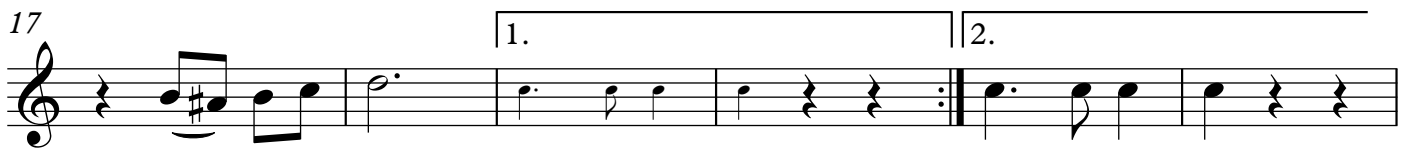
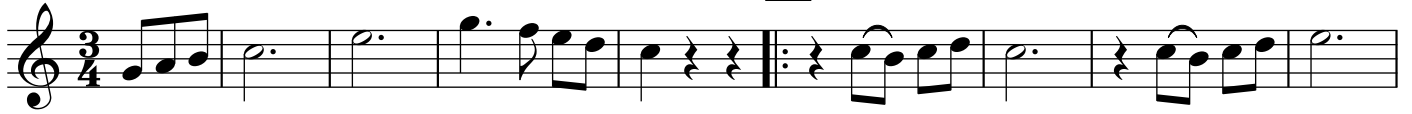

H) Posaune/ Bariton in B

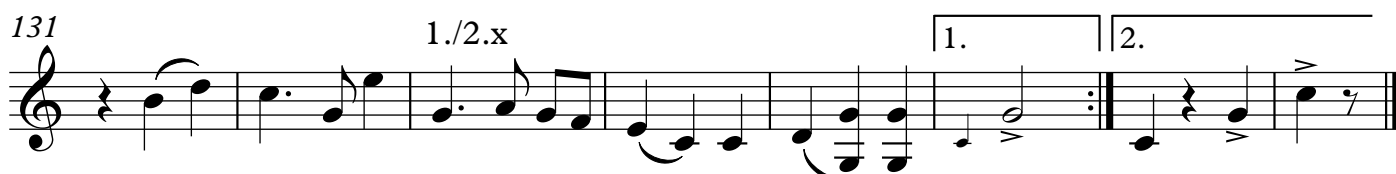
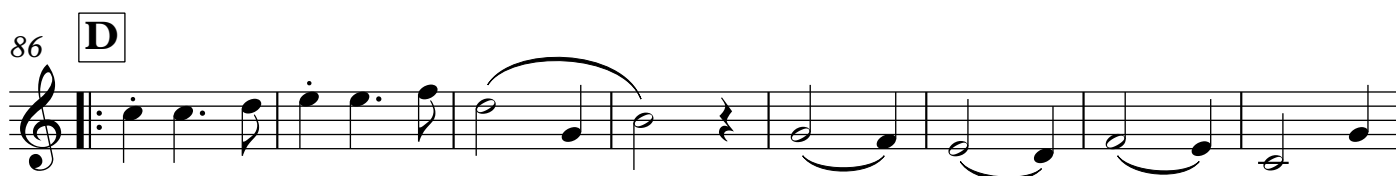
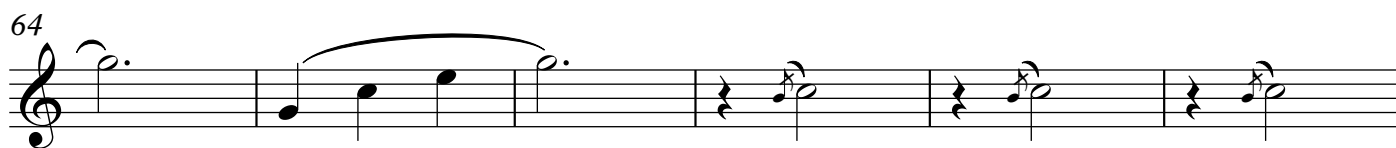
59 **C** 2.x

I) Tuba in C (hoch)

Landshuter - Landler

Musik: Volksgut
Bearb. Josef Wimmer

A

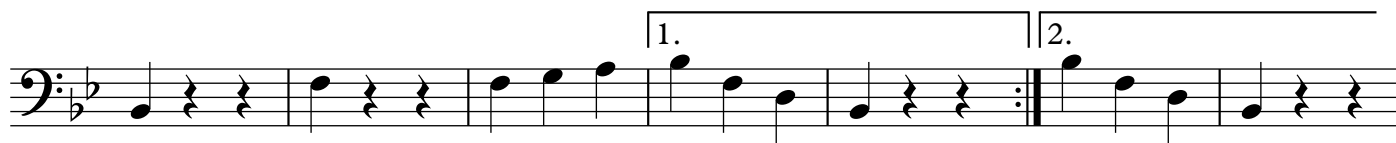

Z1-1

B

Z1-2

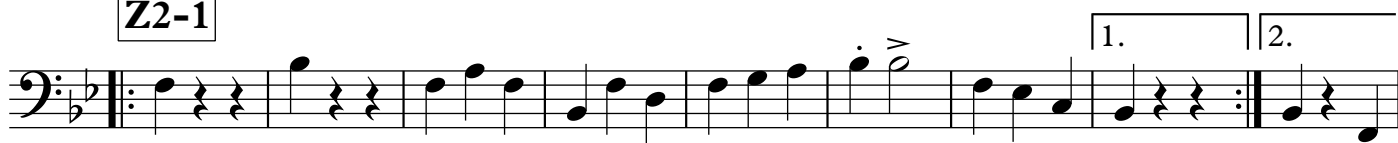

C**Z2-1****D****Z2-2****E**

Landshuter - Landler

I) Tuba in C (tief)

Musik: Volksgut
Bearb. Josef Wimmer

A

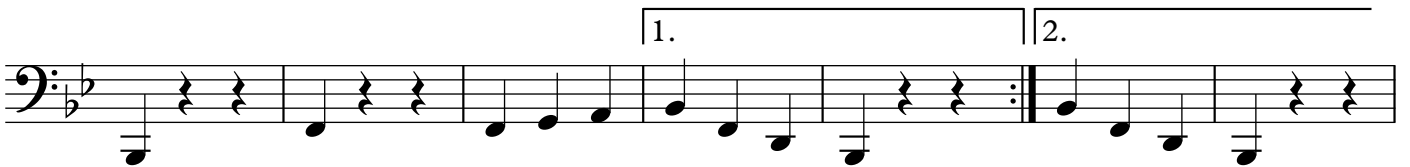
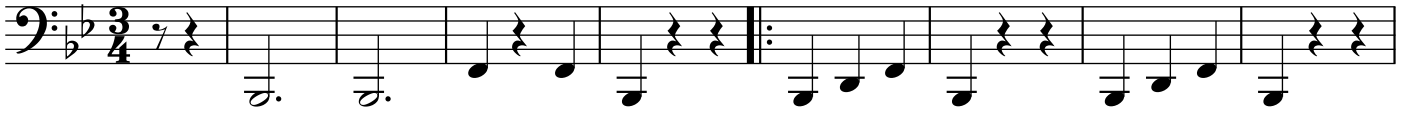

Z1-1

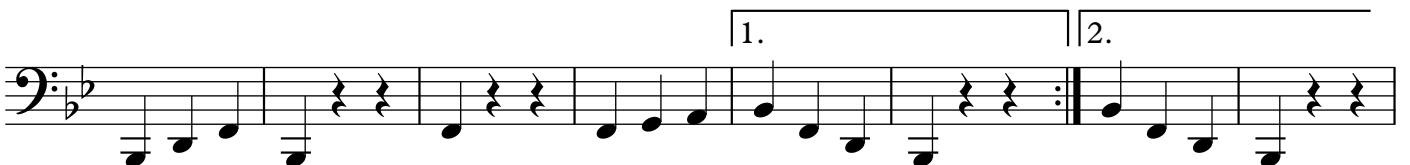
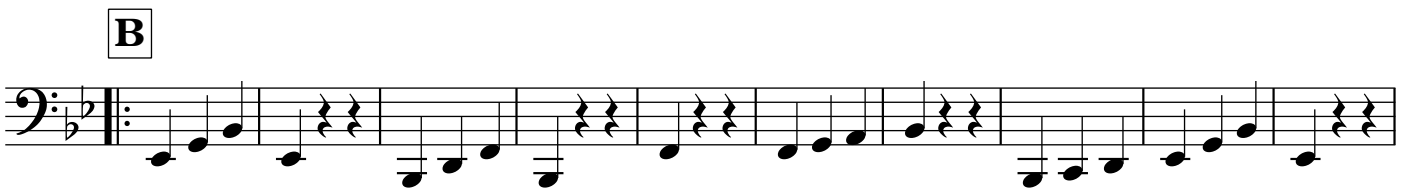

Z1-2

C

Z2-1

D

Z2-2

E

I) Tuba in B

Landshuter - Landler

Musik: Volksgut
Bearb. Josef Wimmer

A

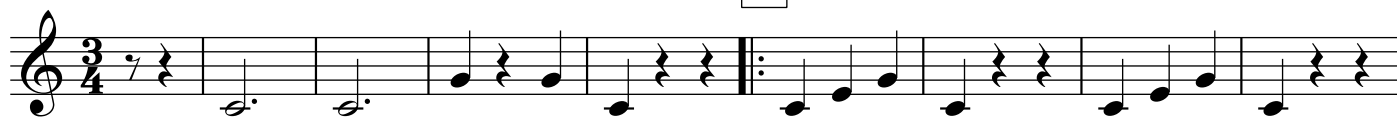

9

16

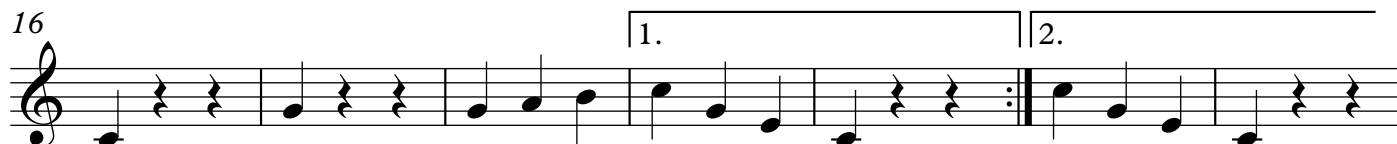

23 **Z1-1**

32 **B**

42

50 **Z1-2**

59 **C**

68

77 **Z2-1**

86 **D**

94

103 **Z2-2**

112 **E**

122

131

Landshuter - Landler

Schlagzeug (ad lib)

Musik: Volksgut
Bearb. Josef Wimmer

A 2.x mit Bck., wie notiert

9

16

23 **Z1-1** mit Bck. ad lib.

32 **B** 2.x mit Bck.

42

50 **Z1-2** mit Bck. ad lib.

59 **C** 2.x mit Bck.