

Titel:	Der Weg zu mein Deanderl
Quelle:	Verschiedene bayerische Volkslieder, eigene Anordnung <ul style="list-style-type: none"> • Schwiegermuada tanz amoi • Überall san Ladn zua • Der Weg zu mein Deanderl
Komponist:	Volksgut
Arrangeur/ Bearbeiter:	Josef Wimmer
Besetzung:	Großes Blasorchester

X	Direktion	X	1. Horn in Es	X	Schlagzeug
	Piccolo	X	2. Horn in Es	X	große Trommel
X	Flöte in C	X	3. Horn in Es	X	kleine Trommel
	2. Flöte in C		4. Horn in Es		Pauken
X	Oboe	X	1. Horn in F		Lyra
	2. Oboe	X	2. Horn in F		Glockenspiel
X	Fagott	X	3. Horn in F		Xylophon
	2. Fagott		4. Horn in F	X	Akkordeon
	Kontrafagott	X	1. Tenorhorn in B		Bandoneon
X	Klarinette in Es		2. Tenorhorn in B (Mel.)		Harmonium
	2. Klarinette in Es	X	2. Tenorhorn in B		Klavier
X	1. Klarinette in B	X	3. Tenorhorn in B		1. Nachschlaggeige
X	2. Klarinette in B	X	4. Tenorhorn in B		2. Nachschlaggeige
X	3. Klarinette in B (3. St.)		Tenorhorn (Tanzmusik)		Nachschlagbratsche
X	3. Klarinette in B (oktav.)	X	Bariton in C		1. Violine (obligat)
	Sopransaxophon	X	Bariton in B		1. Violine
X	1. Altsaxophon in Es		Bariton in C (Tanzmusik)		2. Violine
X	2. Altsaxophon in Es		Bariton in C (Melodie)		3. Violine
X	1. Tenorsaxophon in B		Bariton in B (Melodie)		Bratsche
X	2. Tenorsaxophon in B	X	1. Posaune in C		Cello
X	Baritonsaxophon in Es	X	2. Posaune in C	X	Kontrabass
X	1. Flügelhorn in B (Trpt)	X	3. Posaune in C		1. Stimme
X	2. Flügelhorn in B (Trpt)		4. Posaune in C		2. Stimme
	3. Flügelhorn in B		1. Posaune in B		3. Stimme
	Flügelhorn in		2. Posaune in B		4. Stimme
	Flügelhorn in		3. Posaune in B		Nebenstimme
	1. Trompete in B		4. Posaune in B		Gitarre
	2. Trompete in B		1. Basstrompete in B		Sopranino
X	3. Trompete in B (3. Stimme)		2. Basstrompete in B		Sopranblockflöte
	4. Trompete in B		1. Basstrompete in C		Altblockflöte
X	Begleittrumpeten in B		2. Basstrompete in C		Tenorblockflöte
	Begleittrumpete in B	X	1. Tuba in C		Bassblockflöte
	1. Trompete in	X	2. Tuba in C		
	2. Trompete in		1. Tuba in B		
	1. Trompete in Es		2. Tuba in B		Textblatt
	2. Trompete in Es	X	Tuba in B	X	Liedblatt
	3. Trompete in Es		Tuba in F		
	4. Trompete in Es	X	Tuba in Es		

Der Weg zu mein Deanderl -Großes Blasorchester- Spielhinweise:

1. Bei den meisten Ausgaben ergibt sich folgende Stimmverteilung:

a) Melodiestimmen

- | | |
|---------------|--|
| 1. Stimme: | 1. Klarinette in Es (oktavierend)
1. Klarinette in B (wie Es-Klarinette)
3. Klarinette in B (oktavierend)
Flöte in C (wie Es-Klarinette)
Oboe
Altsaxophon 1 in Es
1. Flügelhorn in B |
| 2. Stimme: | 2. Klarinette in B (oktavierend)
2. Flügelhorn in B
3. Altsaxophon in Es |
| 3. Stimme: | 3. Klarinette in B (3. Stimme), Trompete in B (3. St) |
| Nebenstimmen: | 1. Tenorhorn in B
Bariton in B, Bariton in C
Tenorsaxophon 1 und 2 in B |

b) Begleitstimmen

Vorschlag: 1./2. Bass und Kontrabass in C, Baritonsaxophon in Es, Fagott

Nachschlag:

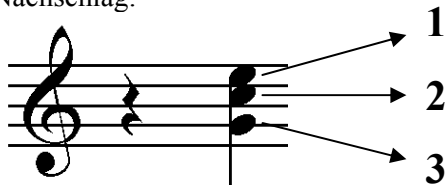

- 1:** Begleittrompete in B (obere Stimme), 2. Tenorhorn in B, 1. Horn in Es/F, 1. Posaune in C
2: Begleittrompete in B (untere Stimme), 3. Tenorhorn in B, 2. Horn in Es/F, 2. Posaune in C
3: 4. Tenorhorn in B, 3. Horn in Es/F, 3. Posaune in C

Es können jederzeit die verschiedenen Nachschlaginstrumente kombiniert werden

c) Mindestbesetzung

zwei Melodieinstrumente (die in ihrer Tonlage zusammen passen), zwei Begleitstimmen
(oder Begleitakkordeon) und Bass

2. **Vortrag:** Auf Vortrags-, Dynamik- und Phrasierungszeichen wurde weitgehend verzichtet. Es bleibt den Kapellen überlassen, diese nach eigenem Dafürhalten einzutragen.
In der Melodieführung sollten sich Holz und Blech abwechseln.
Die Nebenstimme sollte nicht durchgehend gespielt werden.

Josef Wimmer, Büchlberg

Der Weg zu mein Deanderl

Volksgut
Bearb. Josef Wimmer

A 1. x Tutti / 2. x Holz

1./2. Stimme (Flü/Trp/Holz mit Altsax) *mf*

3. Stimme (Kla+Trp)

Nebestimmen (Ten/Bar/Tensax) 2. x

Bass / Nachschlag

7

14

1. Holz

2.

B 1. x/2. x Blech + 2. x Holz

20

mf

2. x

28

1. | 2. Holz

mf

AA

37

45

Holz

mf

C 1. x / 2. x Holz + 2. x Blech

53

2. x

mf

Tutti

62

72

D

82

1. Blech 2. Tutti

91

99

mf

108

f

114

Flöte in C

Der Weg zu mein Deanderl

Volksgut
Bearb. Josef Wimmer

A 1. x / 2. x

mf

7

13

1. 2.

B 2. x

mf

26

32

1. 2. Holz

mf

AA

mf

43

48

Holz

mf

V.S.

Flöte in C

53

C 1. x / 2. x

60

67

2. x

f

74

81

1.

2.

Tutti

mf

87

D

f

mf

95

f

mf

104

f

112

Oboe

Der Weg zu mein Deanderl

Volksgut
Bearb. Josef Wimmer

A

1. x / 2. x

mf

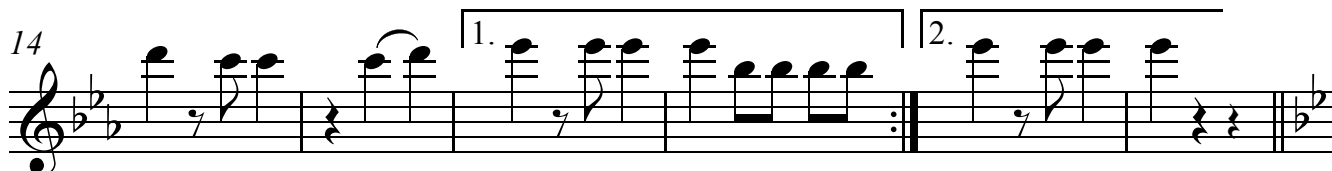

B

2. x

mf

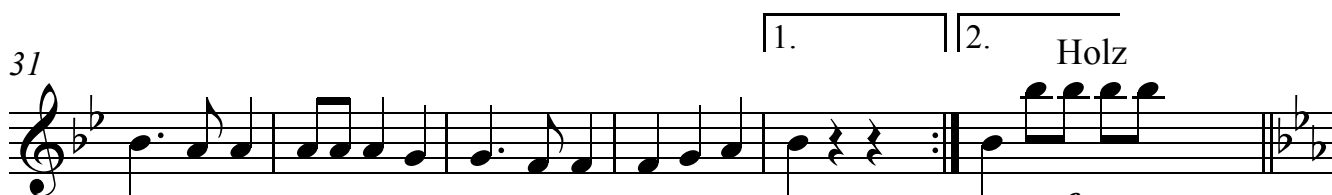
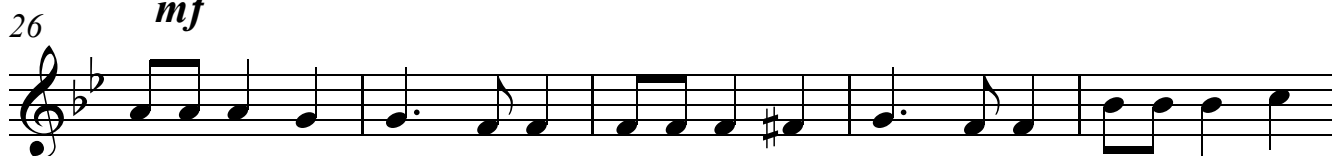

mf

AA

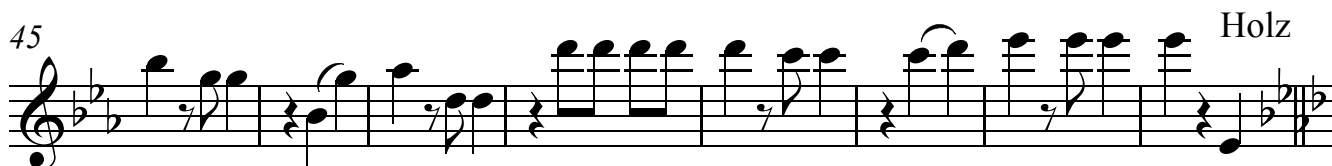
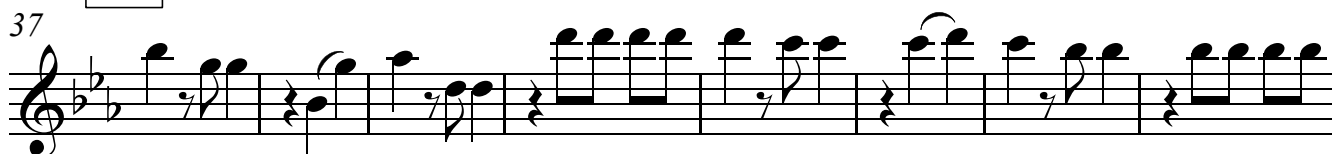

mf

53 C 1. x / 2. x

Fagott

Der Weg zu mein Deanderl

Volksgut
Bearb. Josef Wimmer

A

mf

7

14

1. 2.

20

B

mf

26

32

1. 2.

37

AA

mf

46

Fagott

2 53

C

mf

61

f

70

79

1. 2.

87

D Tutti

mf *f*

94

mf *f*

101

mf

108

f

114

Klarinette in Es

Der Weg zu mein Deanderl

Volksgut
Bearb. Josef Wimmer

A 1. x / 2. x

Klarinette in Es

53 **C** 1. x / 2. x

Klarinette 1 in B (= Es Klarinette)

Der Weg zu mein Deanderl

Volksgut
Bearb. Josef Wimmer

A 1. x / 2. x

mf

7

13

1. 2.

20 **B** 2. x

mf

26

32 1. 2. Holz

mf

37 **AA**

43

48 Holz

mf

Klarinette 1 in B (= Es Klarinette)

53 **C** 1. x / 2. x

60

67 2. x

f

74

81 1. 2. Tutti

mf

87 **D**

f *mf*

95

f *mf*

104

f

112

Klarinette 2 in B

Der Weg zu mein Deanderl

Volksgut
Bearb. Josef Wimmer

A 1. x / 2. x

B 2. x

AA

53 **C** 1. x / 2. x

60

67 2. x

f

74

81

1. 2. Tutti

87 **D**

mf

95

f *mf*

104

f

112

Klarinette 3 in B (3. Stimme)

Der Weg zu mein Deanderl

Volksgut
Bearb. Josef Wimmer

A 1. x / 2. x

Klarinette 3 in B (3. Stimme)

53 **C** 1. x / 2. x

Der Weg zu mein Deanderl

Volksgut
Bearb. Josef Wimmer

A 1. x / 2. x

mf

1. 2.

20 **B** 2. x

mf

1. 2. Holz

mf

37 **AA**

Holz

mf

53 **C** 1. x / 2. x

67 2. x

81 1. 2. Tutti

87 **D**

95

104

112

1. Altsaxophon in Es

Der Weg zu mein Deanderl

Volksgut

Bearb. Josef Wimmer

A 1. x / 2. x

1. Altsaxophon in Es

53 **C** 1. x / 2. x

2. Altsaxophon in Es

Der Weg zu mein Deanderl

Volksgut

Bearb. Josef Wimmer

A 1. x / 2. x

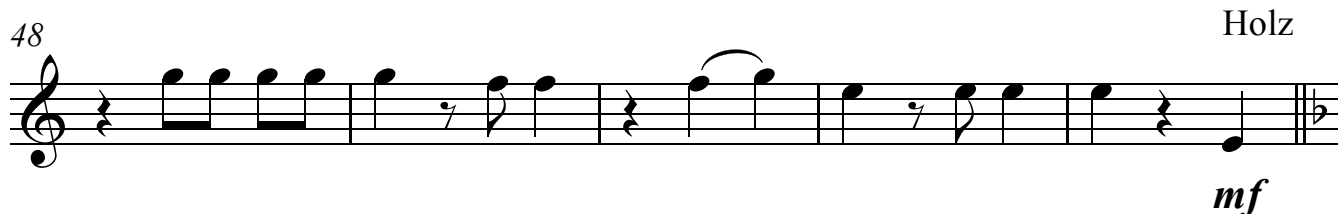
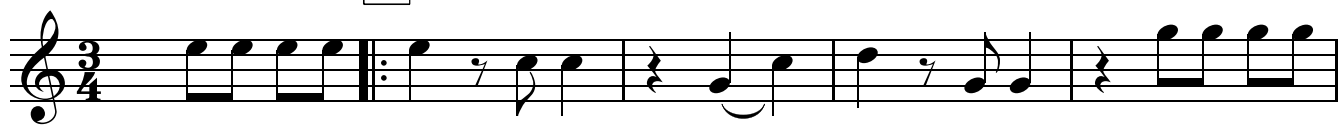

2. Altsaxophon in Es

53 **C** 1. x / 2. x

60

67

2. x

74

81

1.

2.

Tutti

mf

87

D

f

mf

95

f

mf

105

f

112

1. Tenorsaxophon in B

Der Weg zu mein Deanderl

Volksgut
Bearb. Josef Wimmer

A 2. x
mf

7

14 1. 2.

20 **B** 2. x
mf

28 1. 2.

37 **AA**
mf

45 *mf* Kla

53 **C** 2. x

1. Tenorsaxophon in B

58

64

1. x / 2. x

71

79

1. 2. Tutti

87

D

95

103

111

2. Tenorsaxophon in B

Der Weg zu mein Deanderl

Volksgut
Bearb. Josef Wimmer

A 2. x

7

14

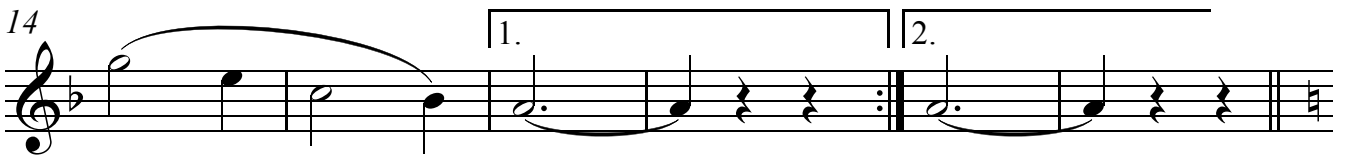

20

B 2. x

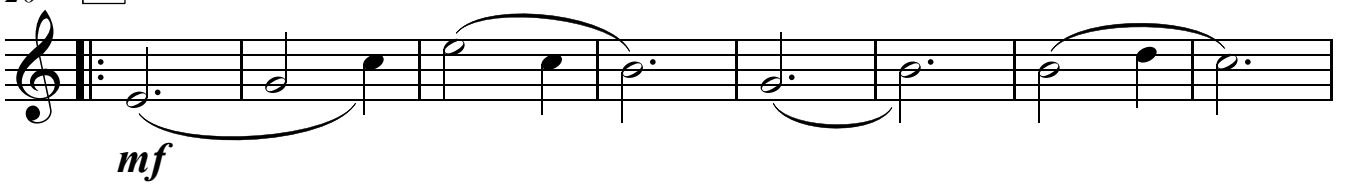

28

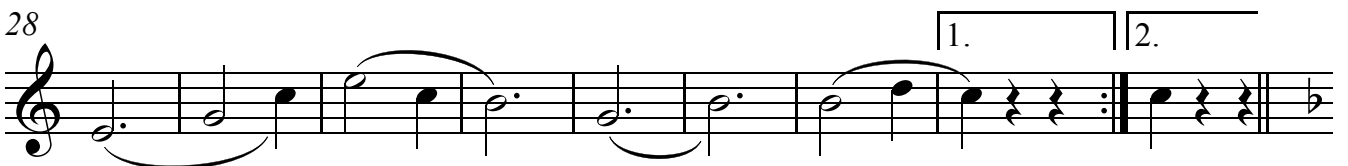

37

AA

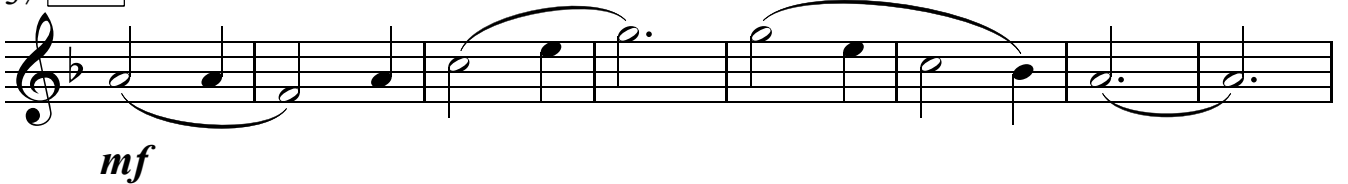

45

Kla

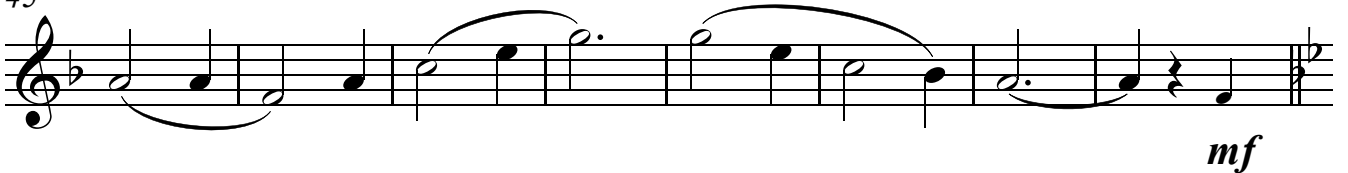

53

C 2. x

2. Tenorsaxophon in B

58

64

71

79

87

95

103

111

Baritonsaxophon in Es

Der Weg zu mein Deanderl

Volksgut
Bearb. Josef Wimmer

A

7

14

20

B

26

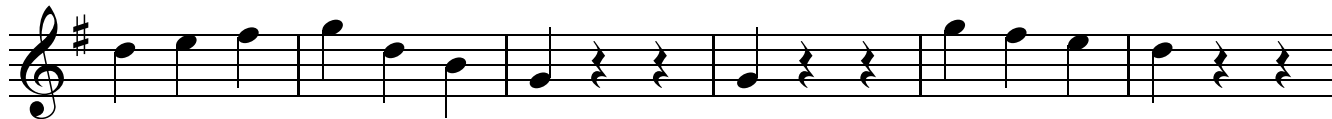

32

37

AA

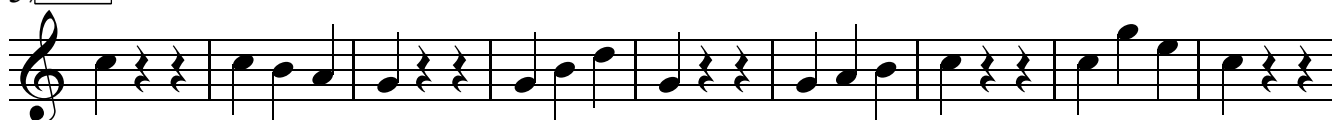

46

Baritonsaxophon in Es

2 53

C

61

70

79

87 **D** Tutti

94

101

108

114

1. Flügelhorn / Trompete in B

Der Weg zu mein Deanderl

Volksgut

Bearb. Josef Wimmer

A 1. x

mf

6

13

1. Holz 2.

20 **B** 1. x / 2. x

mf

26

32

1. 2. Holz

mf

37 **AA**

43

48

mf

53 **C** 2.x

2. Flügelhorn / Trompete in B

Der Weg zu mein Deanderl

Volksgut
Bearb. Josef Wimmer

A 1. x

7

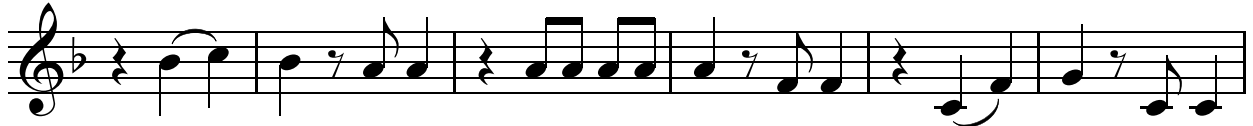

13

20

B 1. x / 2. x

26

32

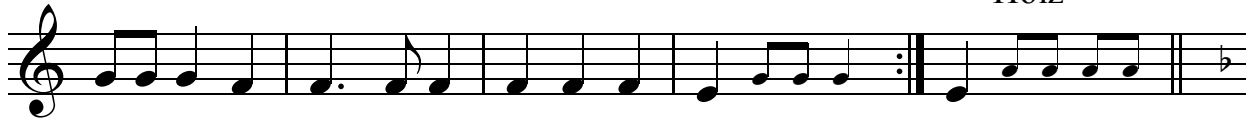

37

AA

43

48

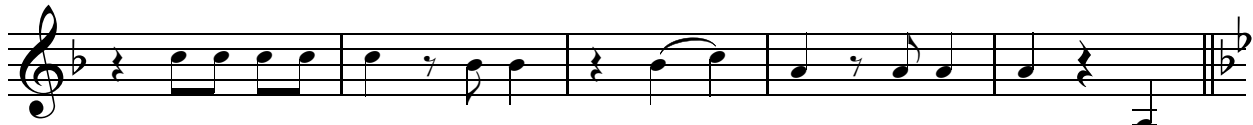

mf

2 53

C

2.x

2. Flügelhorn / Trompete in B

61

67

1. x / 2. x

74

80

1.

2.

Tutti

87

D

94

101

107

113

Trompete in B (3. Stimme)

Der Weg zu mein Deanderl

Volksgut
Bearb. Josef Wimmer

A 1. x

7 *mf*

14 1. Holz 2.

20 **B** 1. x / 2. x *mf*

32 1. 2. Holz *mf*

37 **AA** *mf*

48 *mf*

Trompete in B (3. Stimme)

53 **C** 2.x

67 1. x / 2. x

81 **1.** **2.** Tutti *mf*

87 **D**

95

103 *mf* *f*

111

1. Tenorhorn in B

Der Weg zu mein Deanderl

Volksgut
Bearb. Josef Wimmer

5 **A** 2. x

mf

7

14

1. 2.

20 **B** 2. x

mf

28

1. 2.

37 **AA**

mf

45 Holz

mf

53 **C** 2. x

1. Tenorhorn in B

58

64

1. x / 2. x

71

79

1. 2. Tutti

87

D

95

103

111

Der Weg zu mein Deanderl

Volksgut
Bearb. Josef Wimmer

A 2. x

mf

7

14

20 **B** 2. x

mf

28

37 **AA**

mf

45 Holz

mf

53 **C** 2. x

58

64

1. x / 2. x

71

79

1. 2. Tutti

87

D

95

103

111

Bariton in B

Der Weg zu mein Deanderl

Volksgut
Bearb. Josef Wimmer

A 2. x

mf

7

14

20

B 2. x

mf

28

37

AA

mf

45

Holz

mf

53

C 2. x

Bariton in B

58

64

1. x / 2. x

f

71

79

1. 2. Tutti

mf

87

D

f *mf*

95

f

103

mf *f*

111

Begleittrompeten in B

Der Weg zu mein Deanderl

Volksgut
Bearb. Josef Wimmer

A

mf

8

14

1. 2.

20

B

mf

27

34

1. 2. **AA**

mf

41

47

Begleittrompeten in B

53 **C**

mf

60

f

69

78

1. 2.

87 **D** Tutti

mf *f*

94

mf *f*

101

mf

108

f

113

Der Weg zu mein Deanderl

Volksgut
Bearb. Josef Wimmer

A

mf

8

14

mf

B

mf

27

34

mf

41

47

53 **C**

mf

60

f

69

78

1. 2.

87 **D** Tutti

mf ————— *f*

94

mf ————— *f*

101

mf

108

f

113

f

1. - 3. Horn in F

Der Weg zu mein Deanderl

Volksgut
Bearb. Josef Wimmer

A

mf

8

14

mf

20

B

mf

27

34

mf

41

47

53 **C**

mf

60

f

69

78

1. 2.

87 **D** Tutti

mf *f*

94

mf *f*

101

mf

108

f

113

2. - 4. Tenorhorn in B

Der Weg zu mein Deanderl

Volksgut
Bearb. Josef Wimmer

A

mf

8

14

mf

20

B

mf

27

34

1.

2.

AA

mf

41

47

mf

53 **C**

mf

60

69

f

78

1. 2.

87 **D** Tutti

mf *f*

94

mf *f*

101

mf

108

f

113

1. - 3. Posaune in C

Der Weg zu mein Deanderl

Volksgut
Bearb. Josef Wimmer

A

8

mf

14

20

B

27

34

1.

2.

AA

41

mf

47

53 C

mf

60

69

f

78

1. 2.

87 D Tutti

mf ————— *f*

94

mf ————— *f*

101

mf

108

f

113

1./2. Tuba und Kontrabass in C

Der Weg zu mein Deanderl

Volksgut

Bearb. Josef Wimmer

A

7

14

20

B

26

32

37

AA

46

1./2. Tuba und Kontrabass in C

2

53

C

mf

61

f

70

79

87

D Tutti

mf

f

94

mf

f

101

mf

108

f

114

Tuba in B

Der Weg zu mein Deanderl

Volksgut
Bearb. Josef Wimmer

A

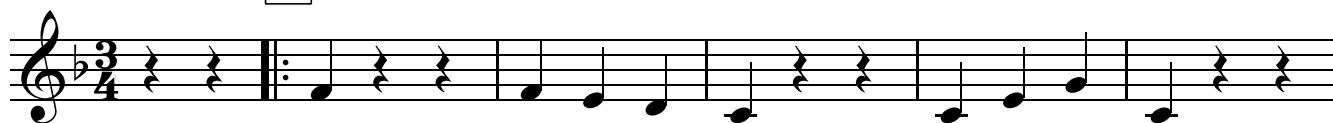

mf

7

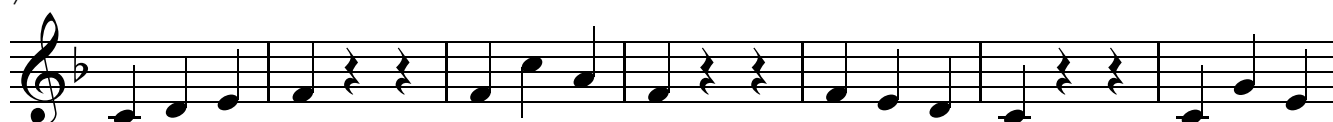

14

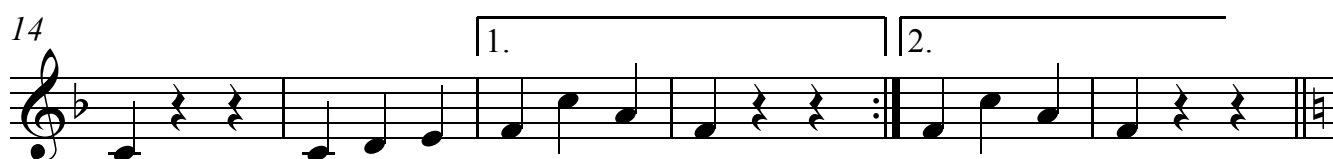

20

B

mf

26

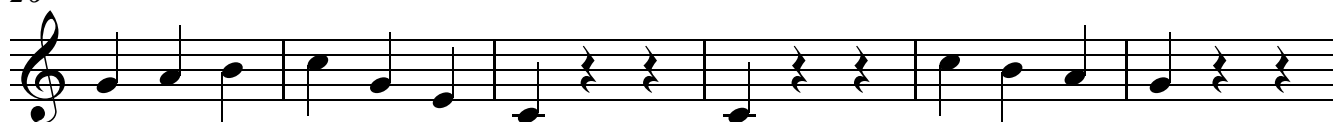

32

37

AA

mf

46

Tuba in B

2 53

C

61

70

79

87

D Tutti

94

101

108

114

Tuba in Es

Der Weg zu mein Deanderl

Volksgut
Bearb. Josef Wimmer

A

7

14

20

B

26

32

37

AA

46

Tuba in Es

2

53

C

61

70

79

87

D

Tutti

94

101

108

114

Der Weg zu mein Deanderl

Volksgut
Bearb. Josef Wimmer

A

mf

8

14

20

B

mf

26

32

37 **AA**

mf

45

53

C

*mf*

61

69

*f*

77

87

D

Tutti

*mf**f*

94

*mf**f*

101

*mf*

108

*f*

113

Große Trommel

Der Weg zu mein Deanderl

Volksgut
Bearb. Josef Wimmer

8

A

mf

mf

8

14

1. 2.

20

B

mf

26

32

1. 2.

37

AA

mf

45

53 **C**

mf

61

69

f

77

1. 2.

87 **D** Tutti

mf *mf* *f*

94

mf *mf* *f*

101

mf

108

f

113

Der Weg zu mein Deanderl

Volksgut
Bearb. Josef Wimmer

4 **A**

mf

8

14

1. 2.

20 **B**

mf

26

32

1. 2.

37 **AA**

mf

45

Kleine Trommel

53 **C**

mf

61

69

f

77

1. 2.
2/4

87 **D** Tutti

mf *f*

94

mf *f*

101

mf

108

f

113

Der Weg zu mein Deanderl

Volksgut
Bearb. Josef Wimmer

mf

7

14

1. E \flat 2. E \flat

20

B

B \flat F 7

25

B \flat

31

F 7 1. B \flat 2. B \flat

37

AA

E \flat B \flat 7

43

E \flat B \flat 7

48

E \flat

mf

V.S.

53 **C** Eb7 Ab Eb7

59 Ab Eb7 Ab Eb7

66 Ab Db Ab

72 Eb7 Ab Db

79 Ab Eb7 1. Ab 2. Ab

87 **D** Eb7 Ab Eb7 Ab *mf*

94 Eb7 *f* Ab Eb7

101 Ab *mf* Db *f* Ab Eb7

108 Ab *mf* Db Ab

114 Eb7 *f* Ab Eb7 Ab

Der Weg zu mein Deanderl

Volksgut
Bearb. Josef Wimmer

A

5
1. Schwie - ger - mua-da tanz a - moi, woi ma lus - tig sei,
2. Schwie - ger - mua-da jauchz a - moi, hoast zwoa Goaß im Stall,

9
Schwie - ger - mua-da tanz a - moi, woi ma lus - tig sei,
Schwie - ger - mua-da jauchz a - moi, hoast zwoa Goaß im Stall,

13
Schwie - ger - mua - da tanz a - moi, woi ma lus - tig sei,
Schwie - ger - mua - da jauchz a - moi, hoast zwoa Goaß im Stall,

18
[2.]
Ü - ber-all san La - d'n zua, ü-ber-all gibt's Ma - derl gnuä,

24
Ü - ber - all san La - d'n zua, ü - ber - all gibt's Ma - derl gnuä.

28 Rhythmus verändert
Heut hab i wie-der ois bei mir, Stie - fel-wichs und Goa - ßl-schmier

32 Rhythmus verändert
[1.]
[2.]
und an Kar-me - li - ter-geist und a gselchts Fleisch.

37 **AA** **15**

53 **C** 1. Der

Weg zu mein Dean - derl is stoa - ni, is
 2. Muat - ta kocht Knö - dl so kloa - ni, so
 3. ned, soi i auf - fi soi i o - - we, soi i
 4. Weg zu mein Dean - derl is as - phal - tiert, is

57

stoa - - ni, is stoa - - ni, drum
 kloa - - ni, so kloa - - ni, drum
 auf - - fe, soi i o - - we, woaß
 as - phal - tiert, is as - phal - tiert, drum

61

geh i am liab - sten al - loa - - ni, al -
 iss es am liab - sten al - loa - - ni, al -
 ned, soi i auf - fi soi i o - - we, oder
 kimm i am liab - sten mo - to - ri - siert, mo -

65

loa - - ni bei der Nocht. _____
 loa - - ni bei der Nocht. _____
 soi i den mitt - lern Weg geh. _____ Ja
 to - ri - siert bei der Nocht. _____

69

weil, ja weil i harb bin auf sie, weil i harb bin auf sie, weil i harb bin auf sie. Ja

77

weil, ja weil i harb bin auf sie, weil i harb bin auf sie bei der

83 **D** **32**

1. | 2. Nacht.

Nacht.

2. Mei
3. Woaß
4. Der