Flöte in C

Gamsgebirg - Marsch

Volksweise
Bearb: Josef Wimmer

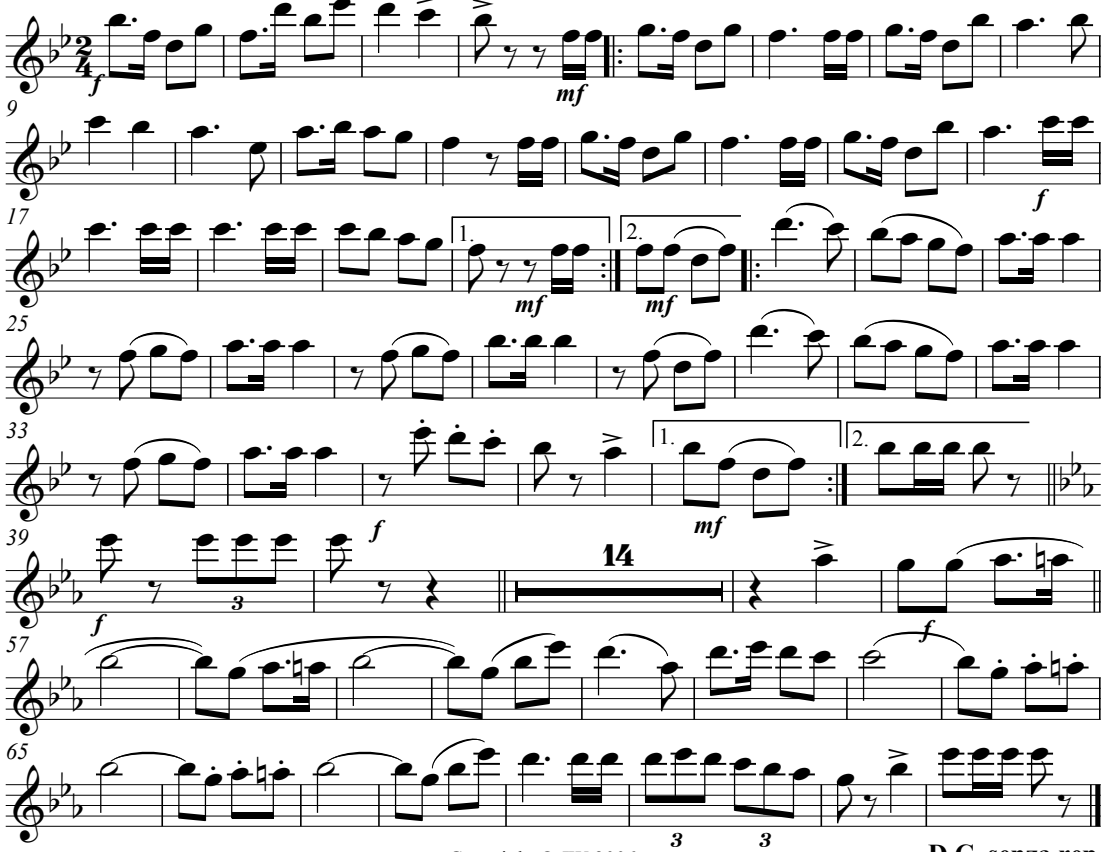

Copyright © JW 2006

D.C. senza rep

Oboe

Gamsgebirg - Marsch

Volksweise
Bearb: Josef Wimmer

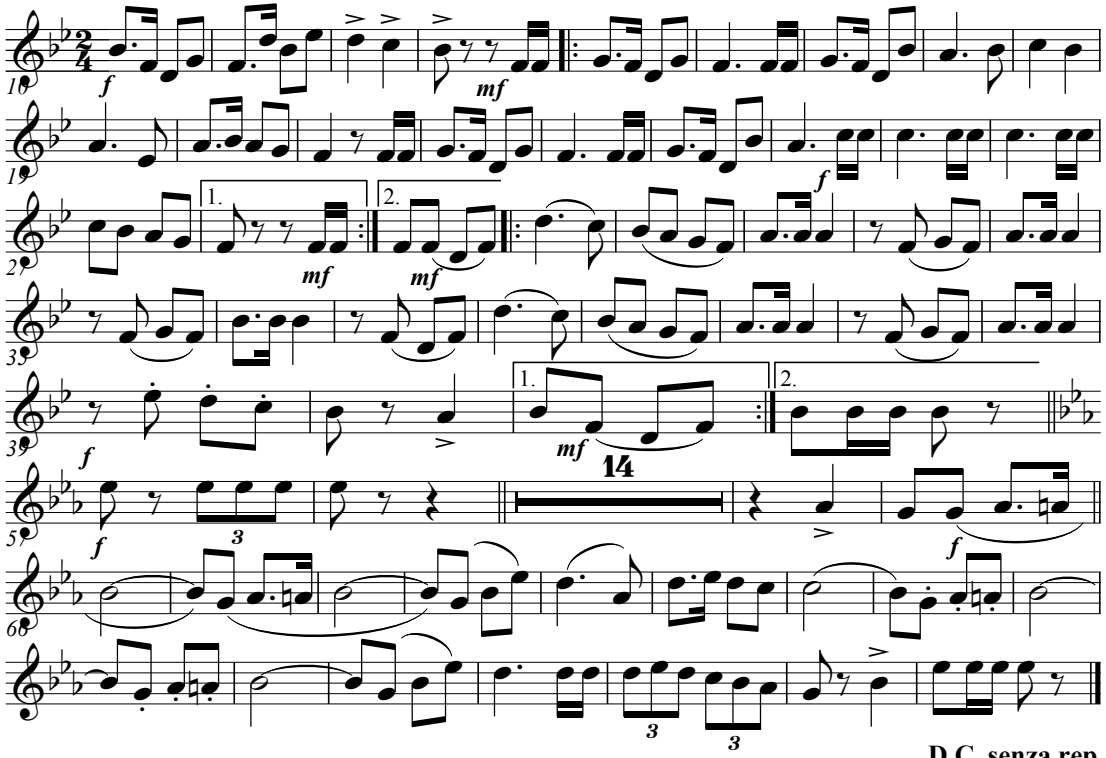

D.C. senza rep

Copyright © JW 2006

Klarinette in Es

Gamsgebirg - Marsch

Volksweise
Bearb: Josef Wimmer

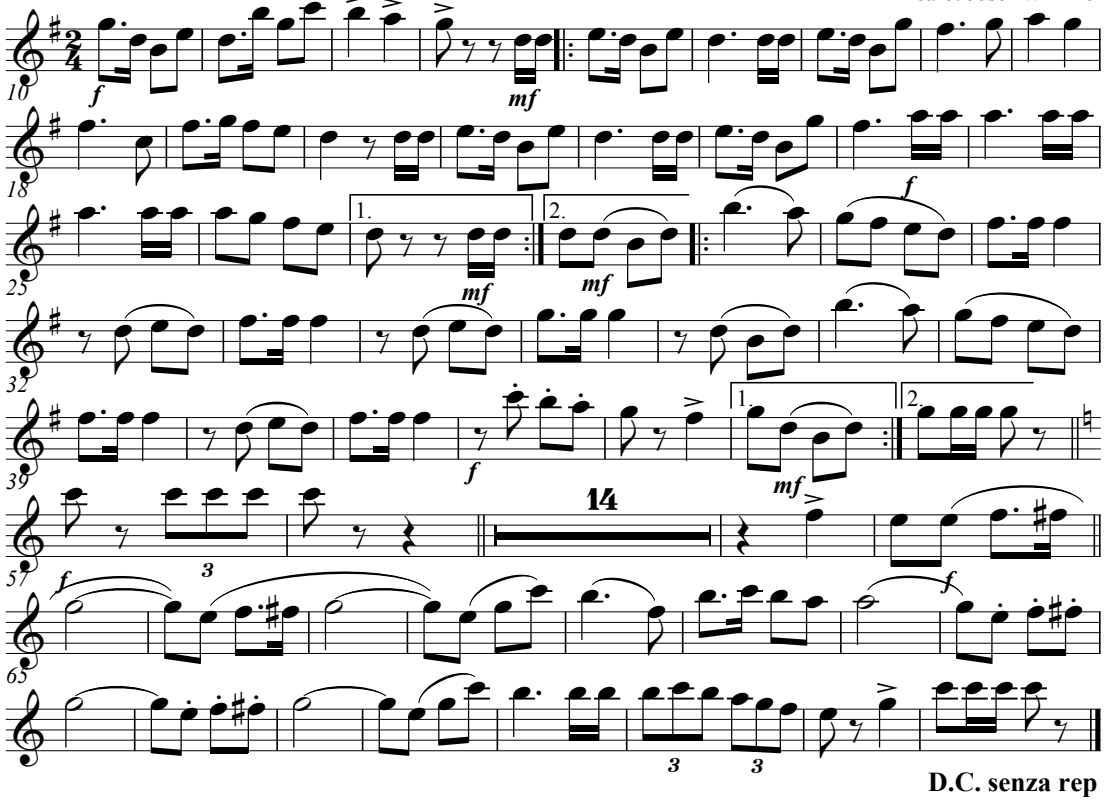

D.C. senza rep

Copyright © JW 2006

1. Klarinette in B

Gamsgebirg - Marsch

Volksweise
Bearb: Josef Wimmer

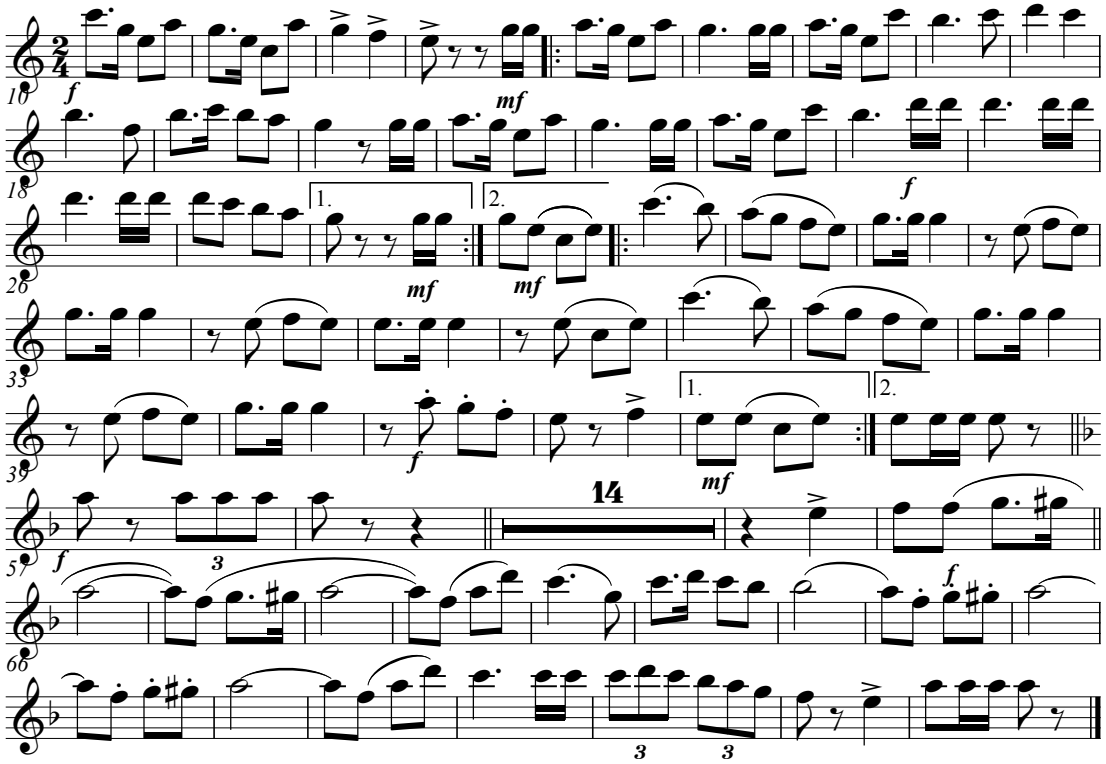

D.C. senza rep

Copyright © JW 2006

2. Klarinette in B

Gamsgebirg - Marsch

Volksweise
Bearb: Josef Wimmer

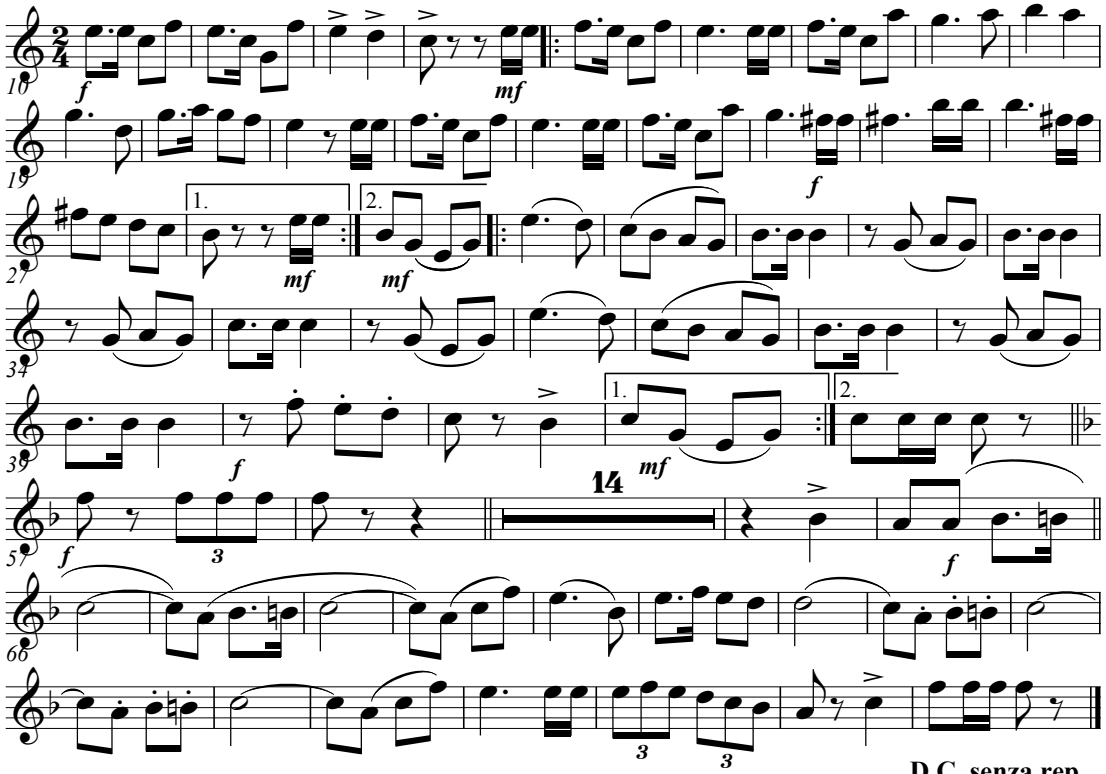

D.C. senza rep

Copyright © JW 2006

3. Klarinette in B

Gamsgebirg - Marsch

Volksweise
Bearb: Josef Wimmer

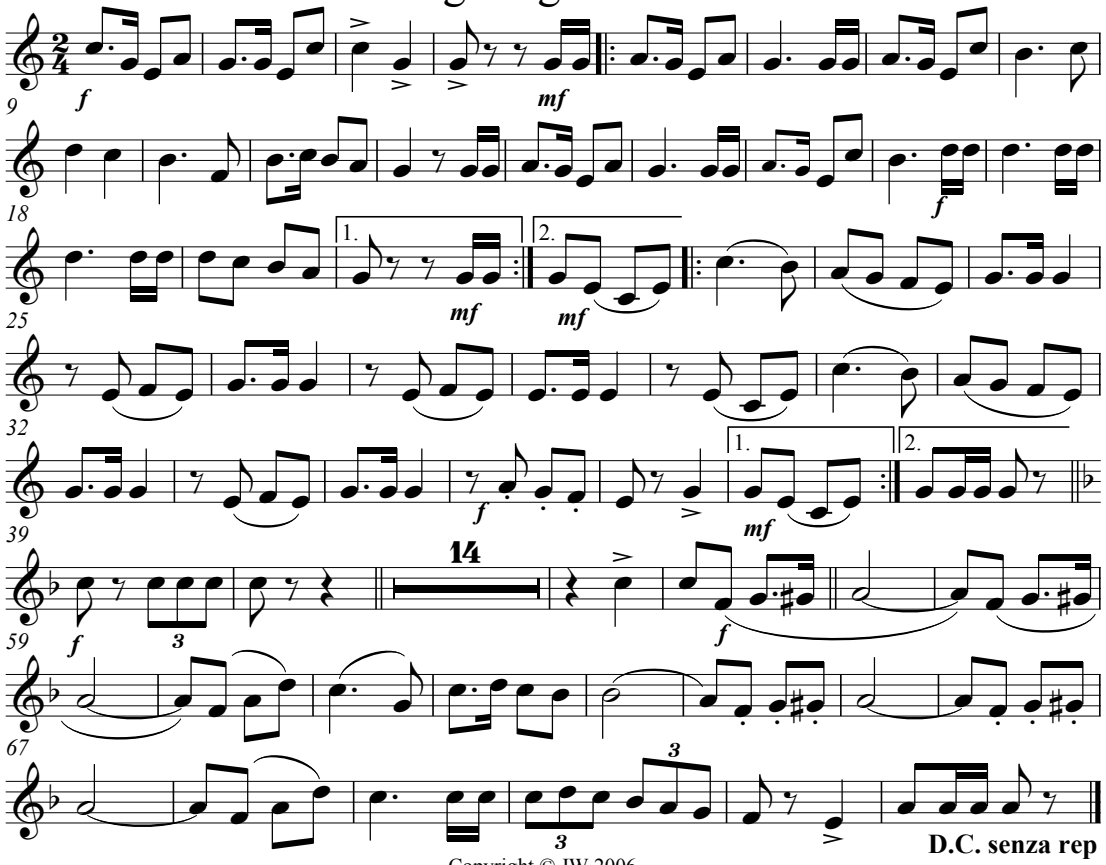

D.C. senza rep

Copyright © JW 2006

1. Altsaxophon in Es

Gamsgebirg - Marsch

Volksweise
Bearb: Josef Wimmer

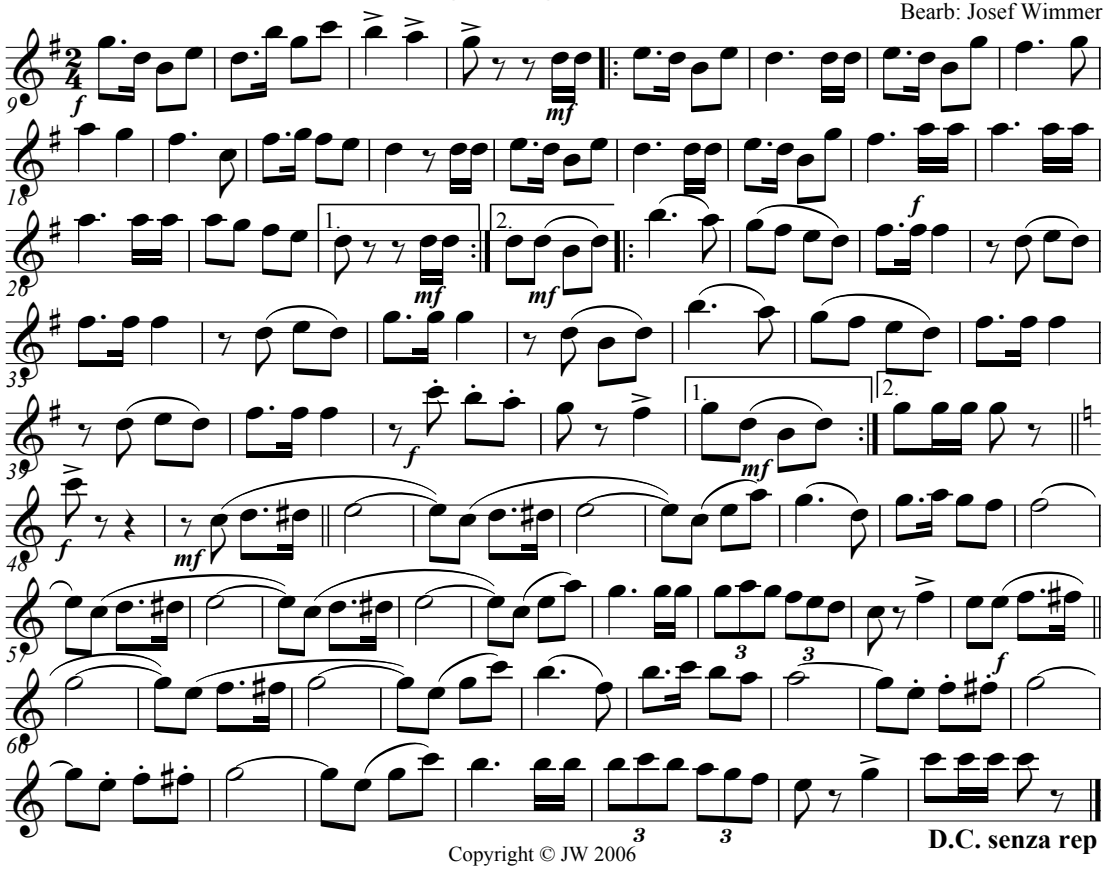

D.C. senza rep

Copyright © JW 2006

2. Altsaxophon in Es

Gamsgebirg - Marsch

Volksweise
Bearb: Josef Wimmer

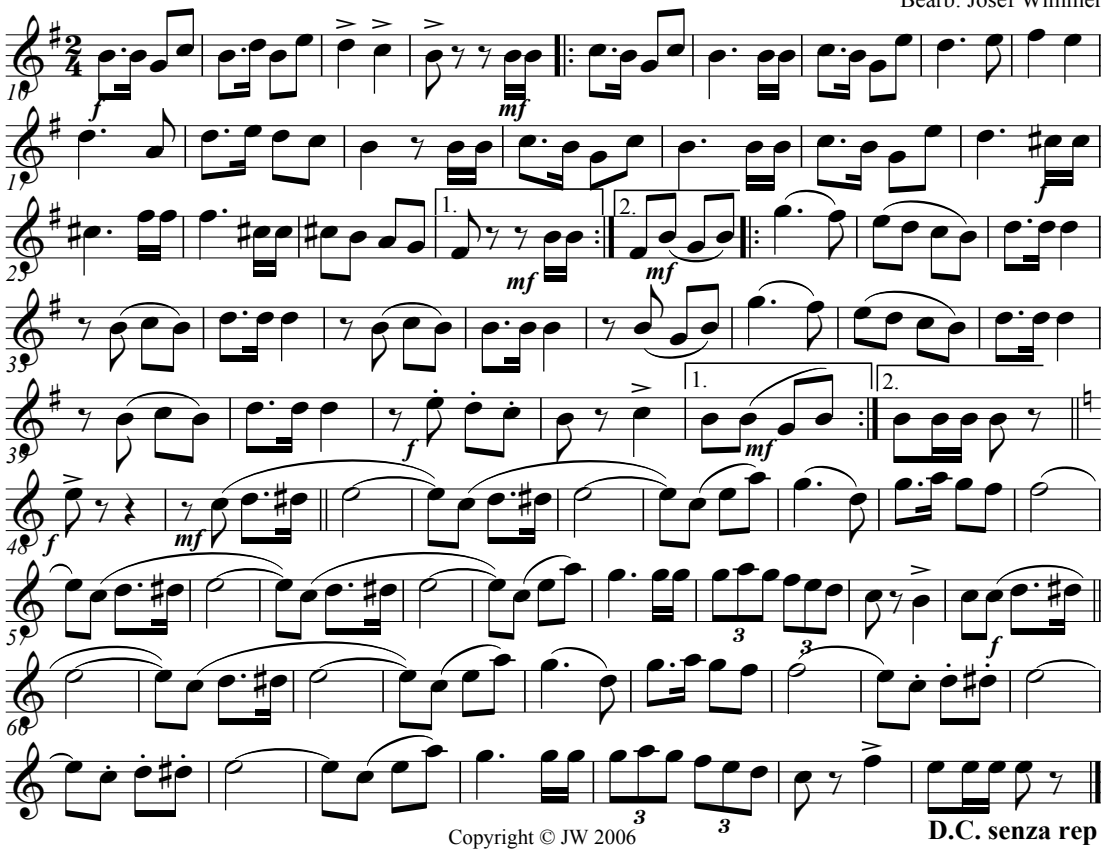

Copyright © JW 2006

D.C. senza rep

1. Tenorsaxophon in B

Gamsgebirg - Marsch

Volksweise
Bearb: Josef Wimmer

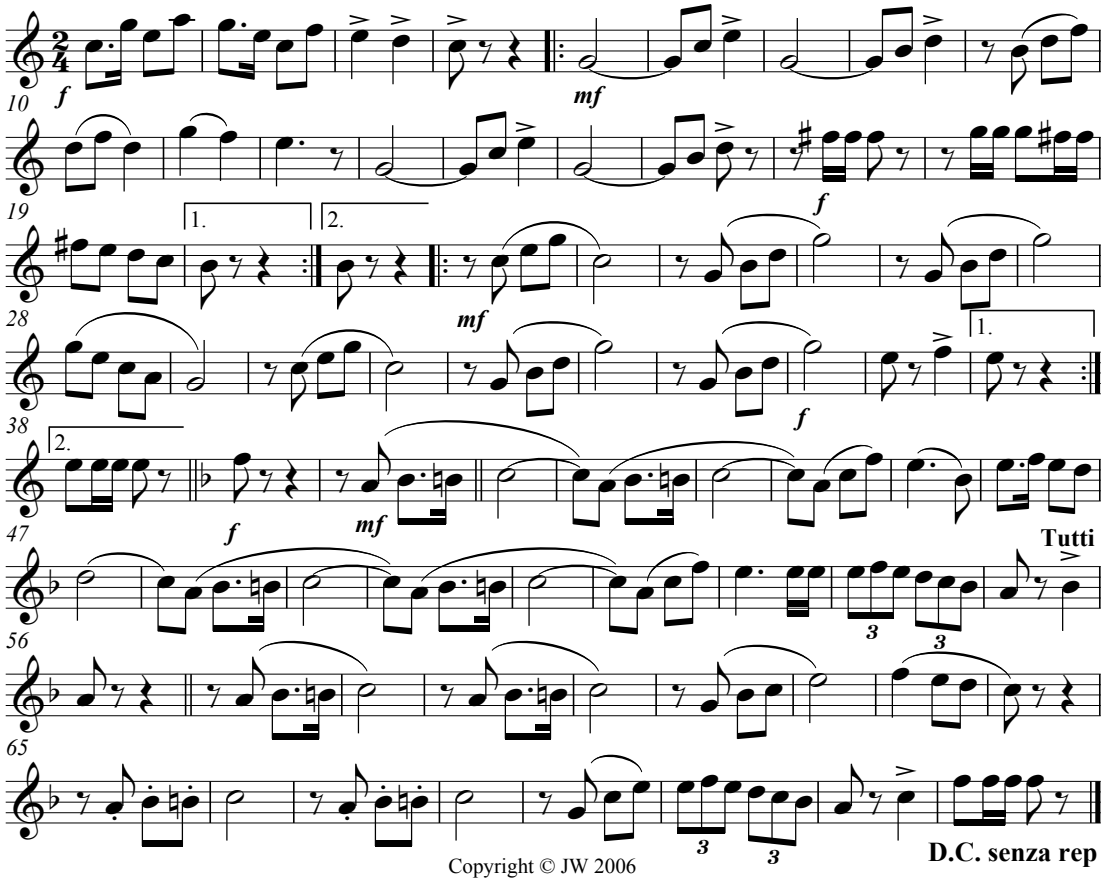

Copyright © JW 2006

2. Tenorsaxophon in B

Gamsgebirg - Marsch

Volksweise
Bearb: Josef Wimmer

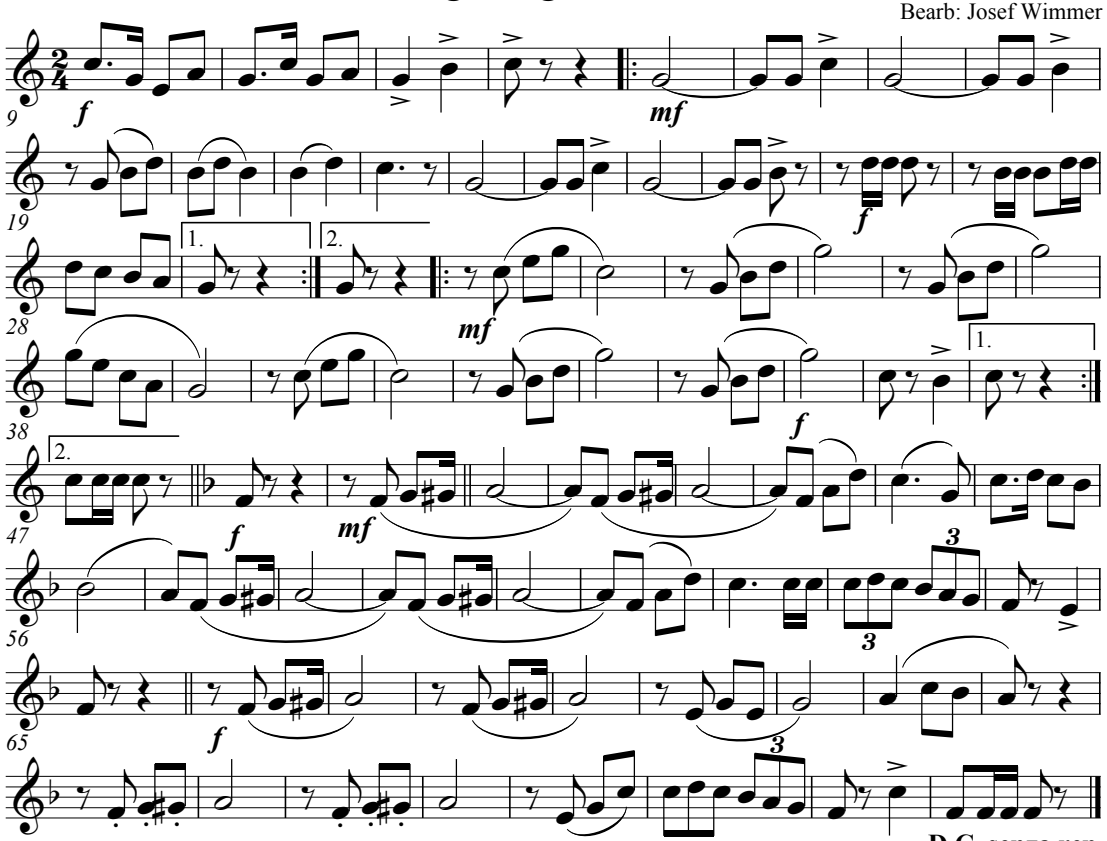

Copyright © JW 2006

D.C. senza rep

Baritonsaxophon in Es

Gamsgebirg - Marsch

Volksweise
Bearb: Josef Wimmer

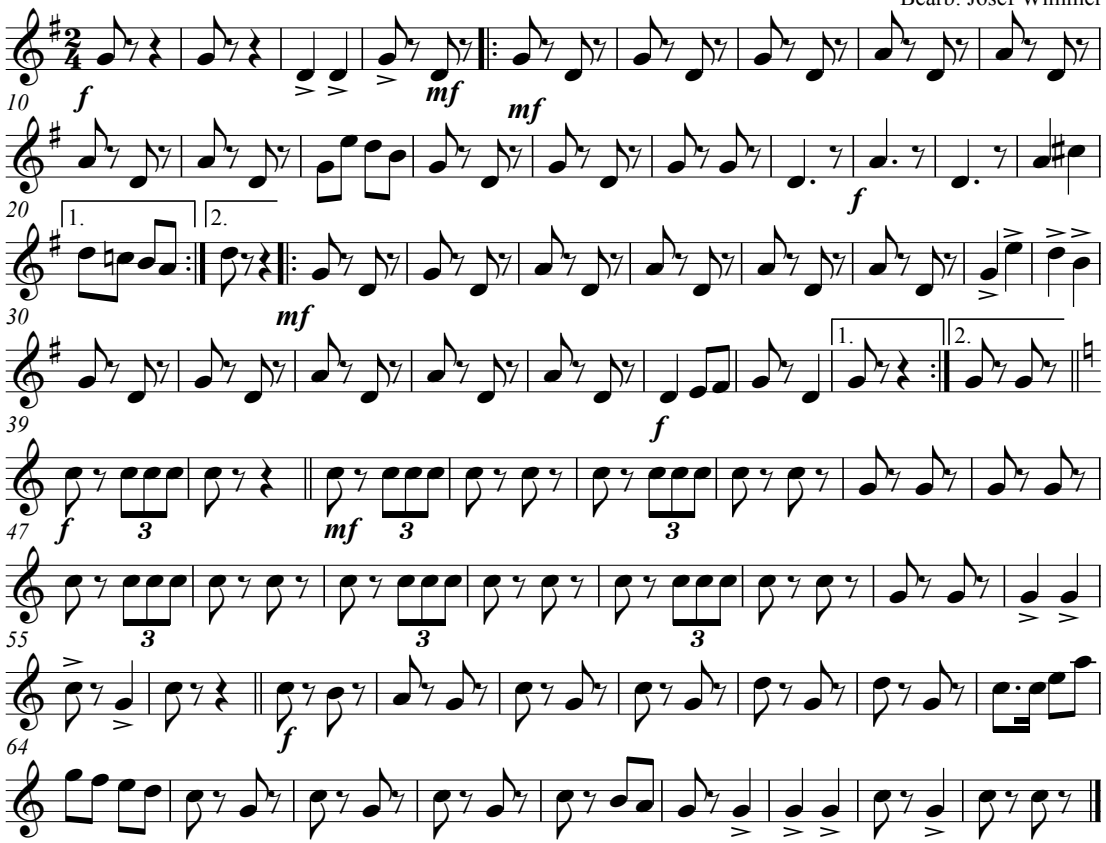

Copyright © JW 2006

D.C. senza rep

1. Flügelhorn in B

Gamsgebirg - Marsch

Volksweise
Bearb: Josef Wimmer

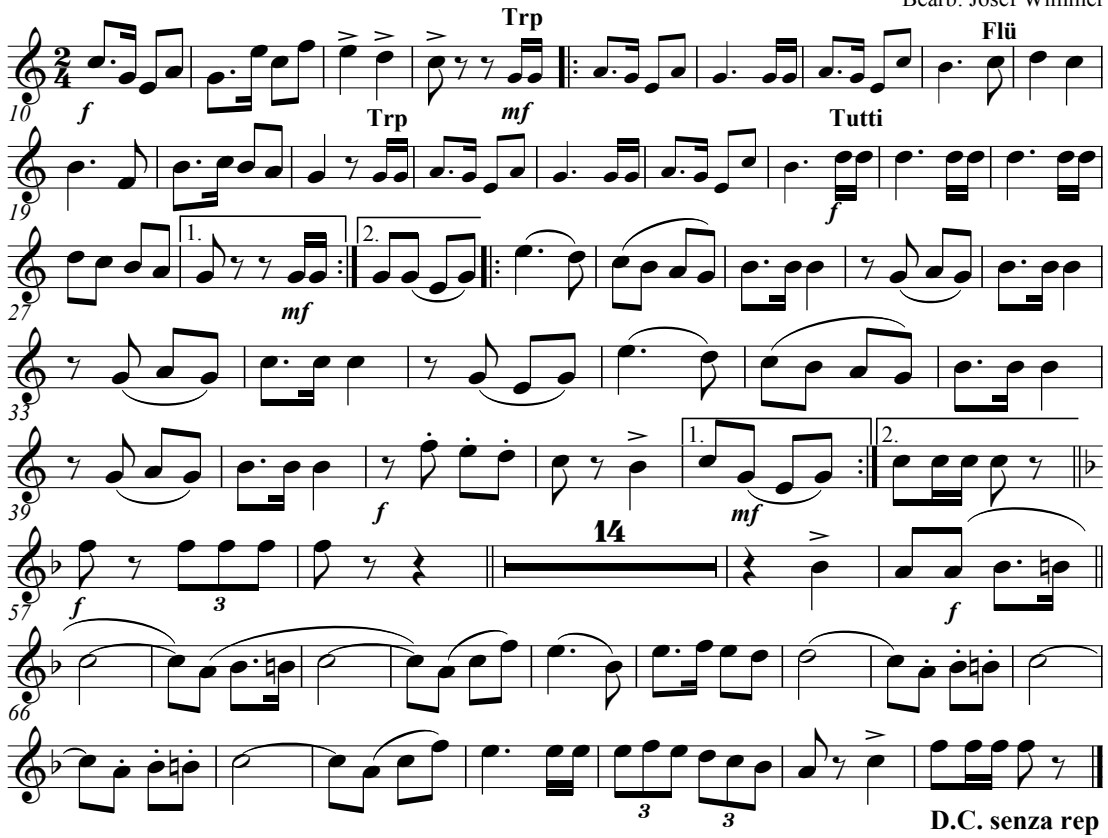

Copyright © JW 2006

2. Flügelhorn in B

Gamsgebirg - Marsch

Volksweise
Bearb: Josef Wimmer

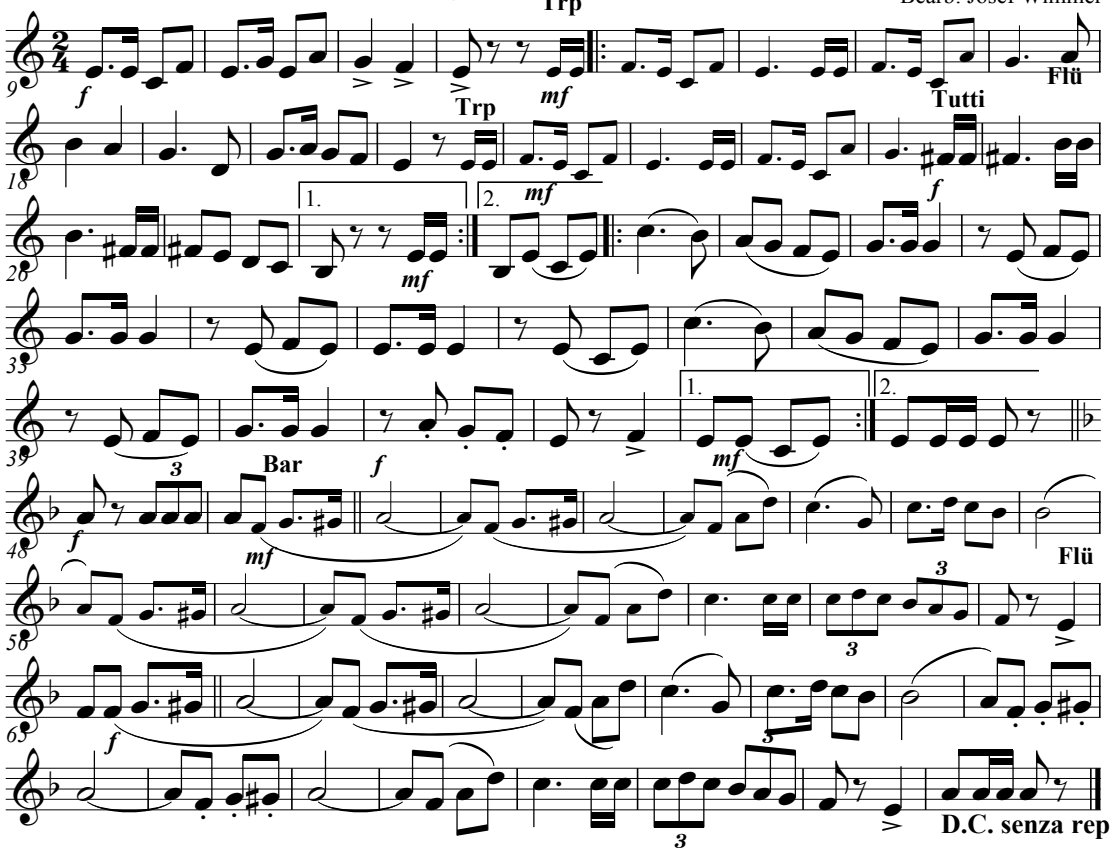

Copyright © JW 2006

1. Trompete in B

Gamsgebirg - Marsch

Volksweise
Bearb: Josef Wimmer

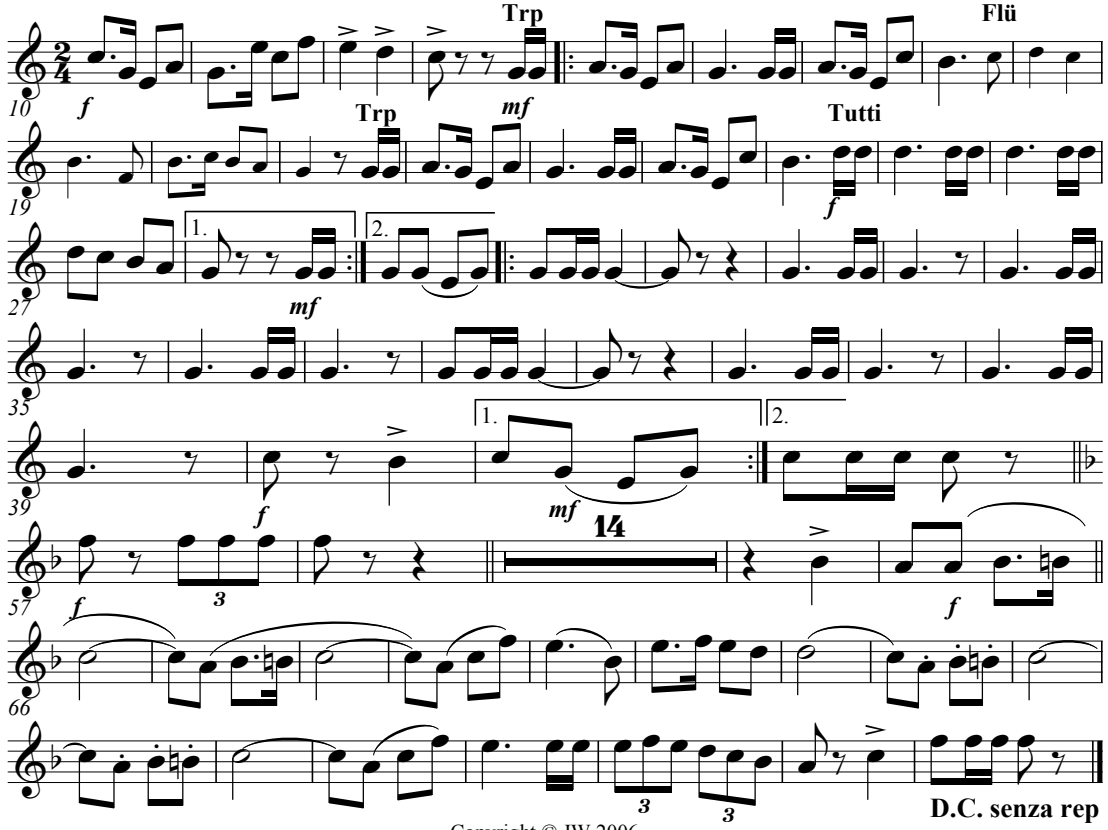

Copyright © JW 2006

2. Trompete in B

Gamsgebirg - Marsch

Volksweise
Bearb: Josef Wimmer

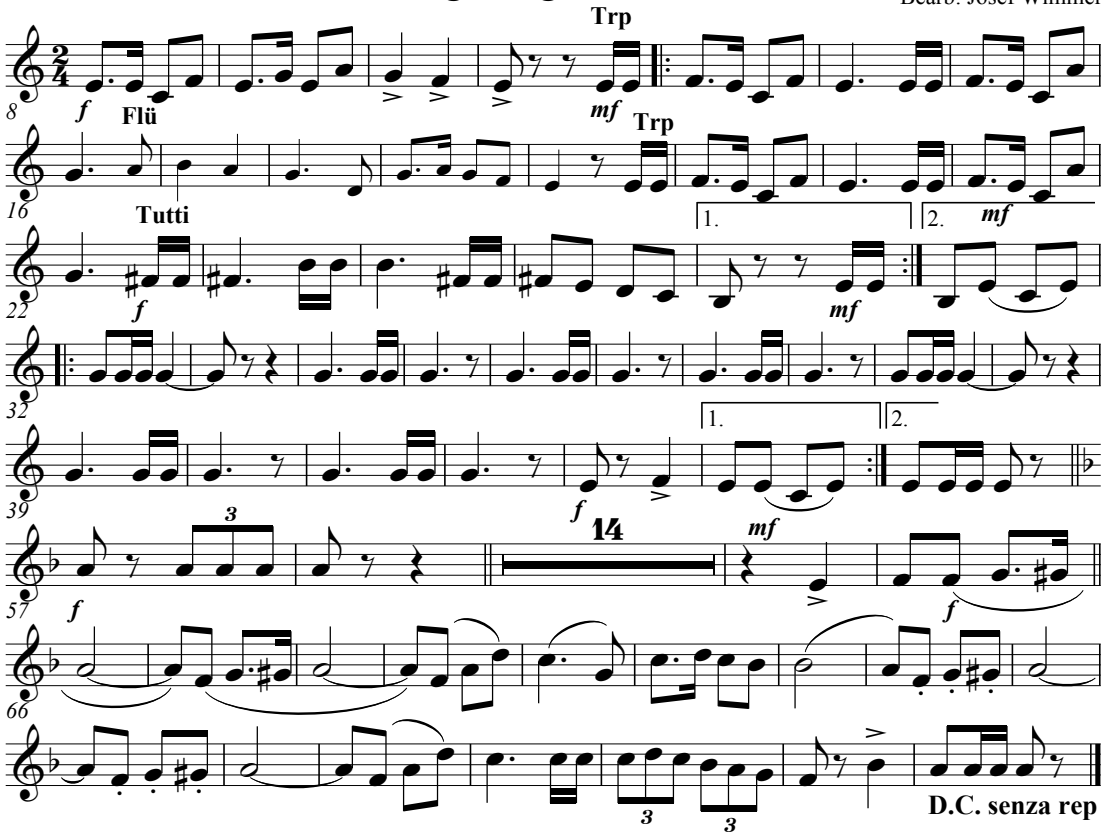

Copyright © JW 2006

3. Trompete in B

Gamsgebirg - Marsch

Volksweise
Bearb: Josef Wimmer

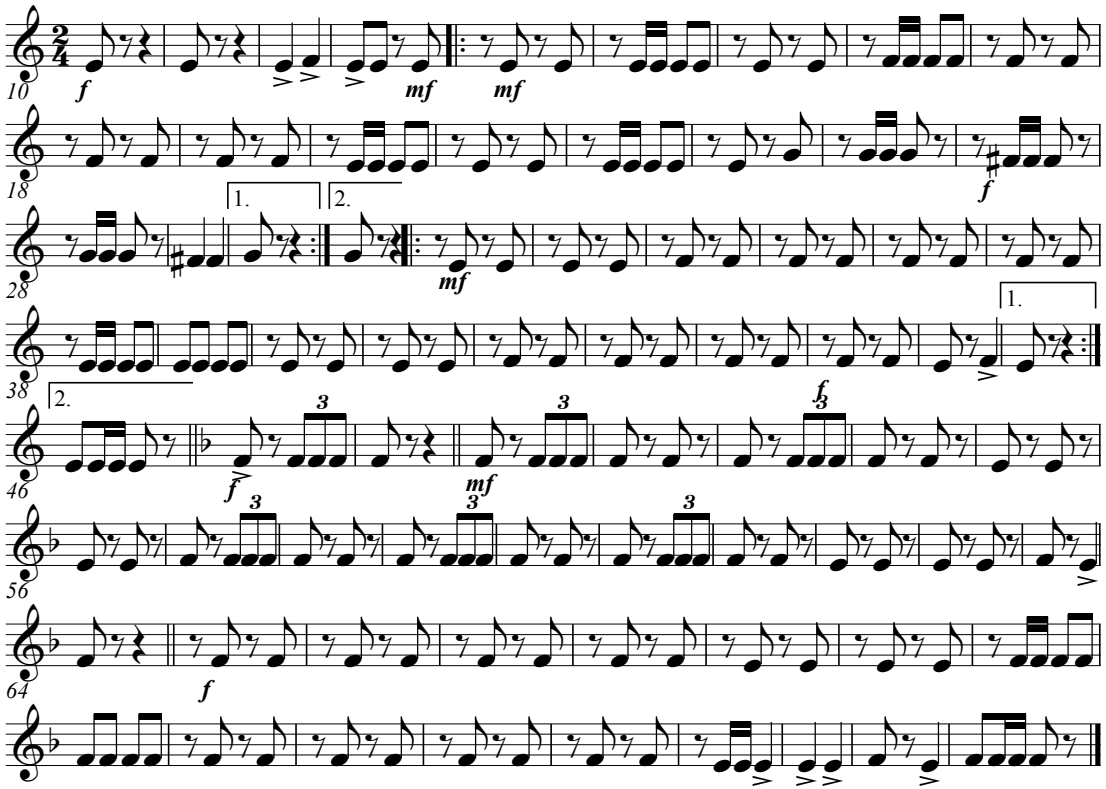

D.C. senza rep

Copyright © JW 2006

4. Trompete in B

Gamsgebirg - Marsch

Volksweise
Bearb: Josef Wimmer

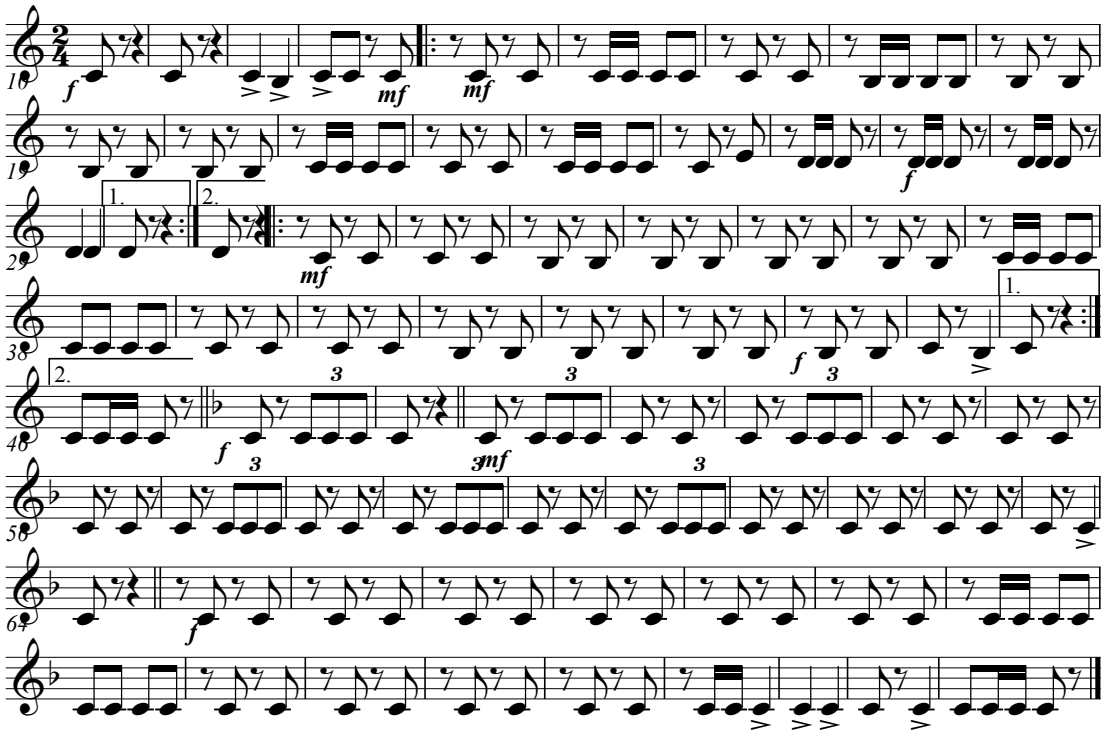

Copyright © JW 2006

D.C. senza rep

1. Horn in F

Gamsgebirg - Marsch

Volksweise
Bearb: Josef Wimmer

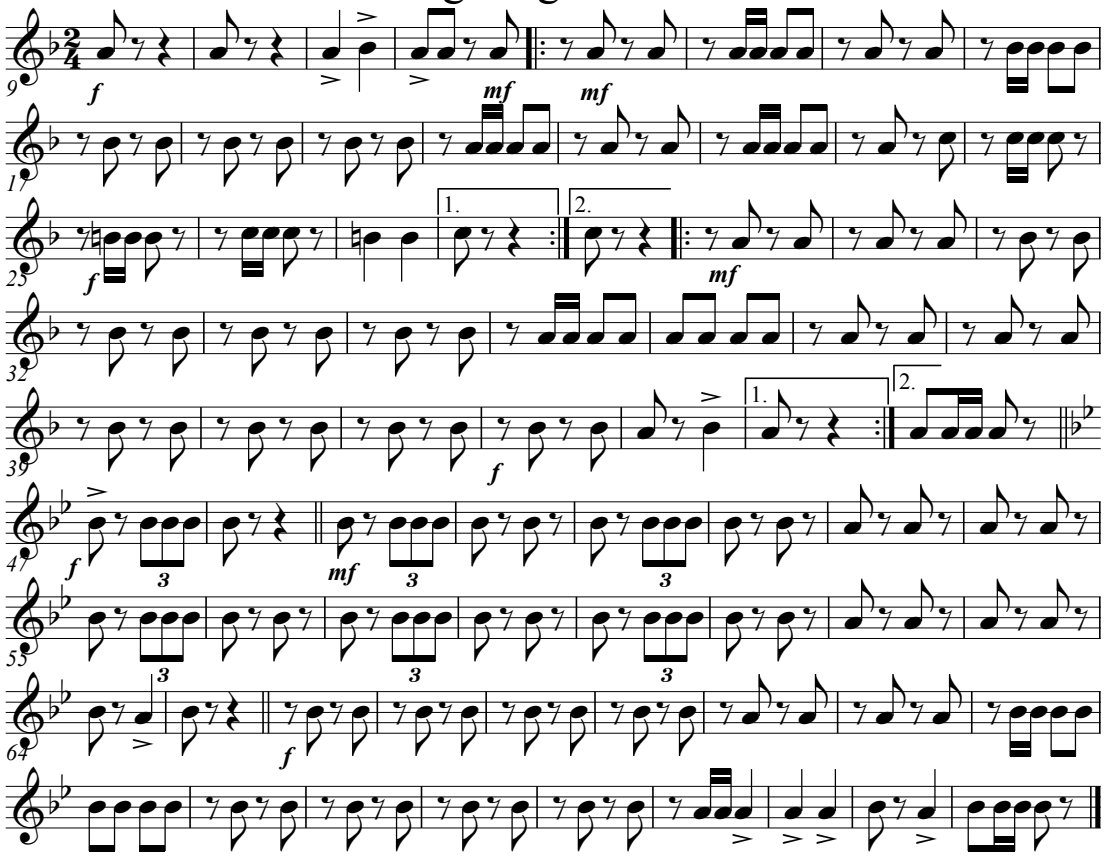

Copyright © JW 2006

D.C. senza rep

2. Horn in F

Gamsgebirg - Marsch

Volksweise
Bearb: Josef Wimmer

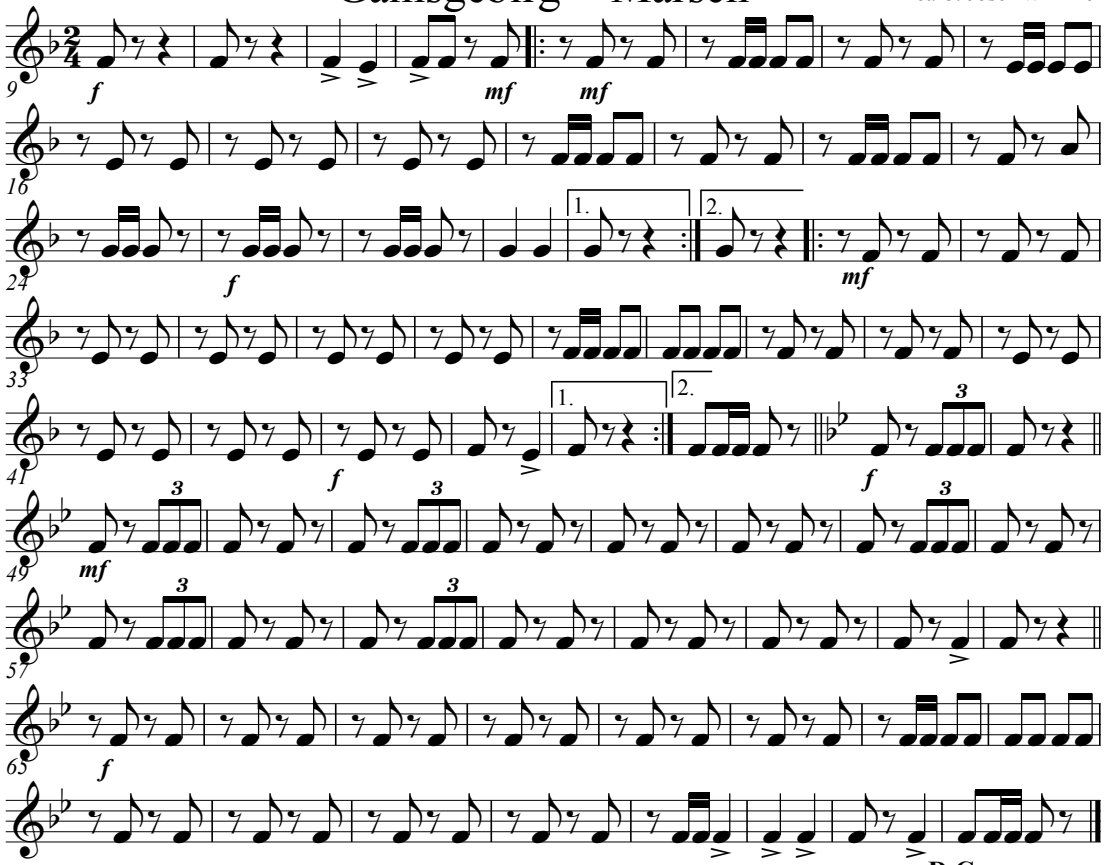

D.C. senza rep

Copyright © JW 2006

3. Horn in F

Gamsgebirg - Marsch

Volksweise
Bearb: Josef Wimmer

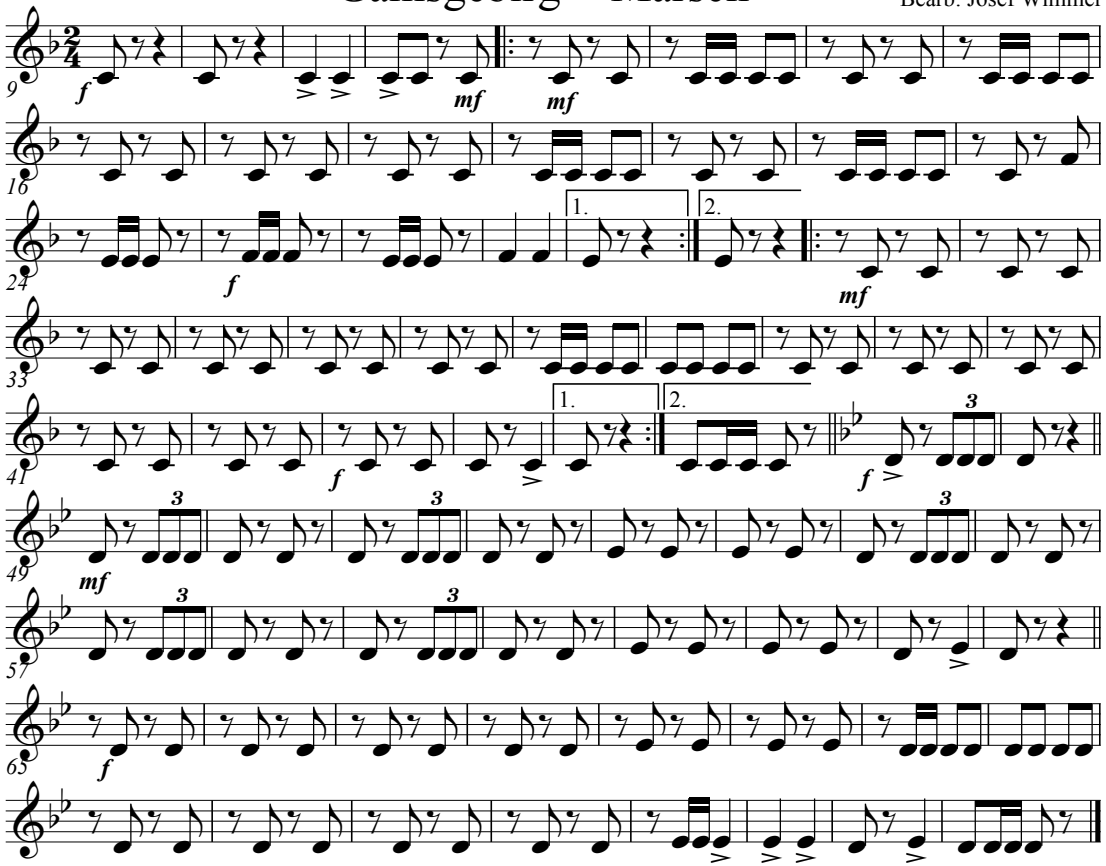

Copyright © JW 2006

D.C. senza rep

1. Horn in Es

Gamsgebirg - Marsch

Volksweise
Bearb: Josef Wimmer

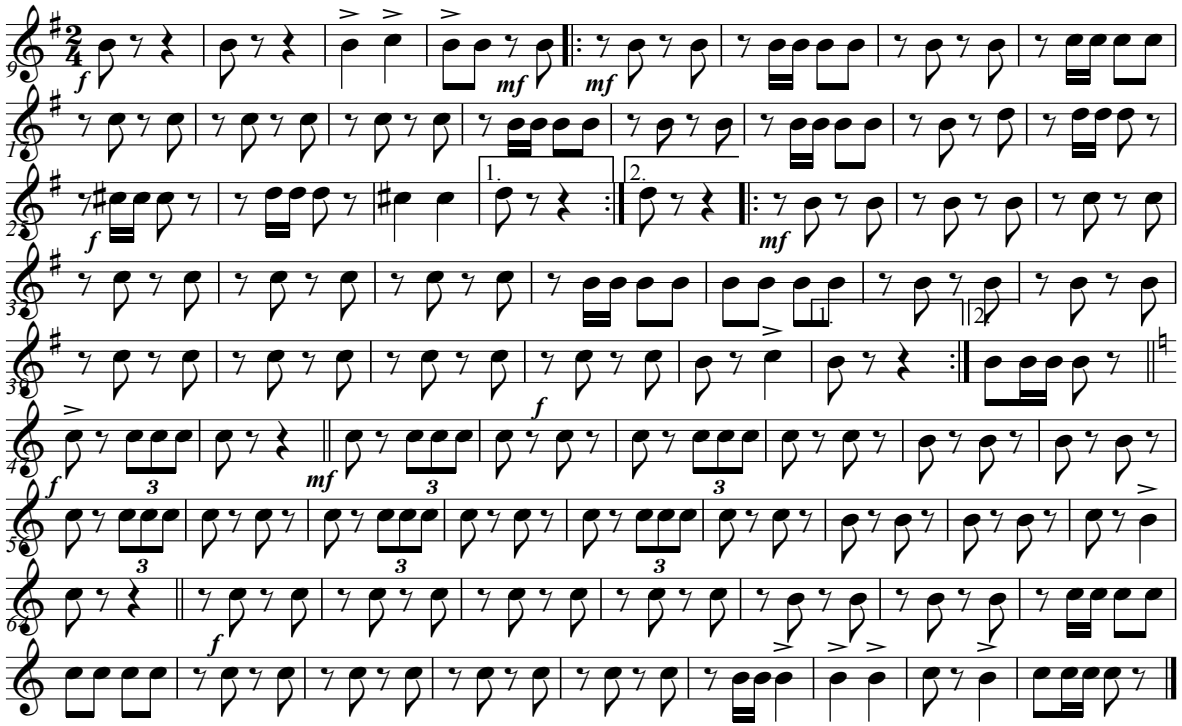

D.C. senza rep

Copyright © JW 2006

2. Horn in Es

Gamsgebirg - Marsch

Volksweise
Bearb: Josef Wimmer

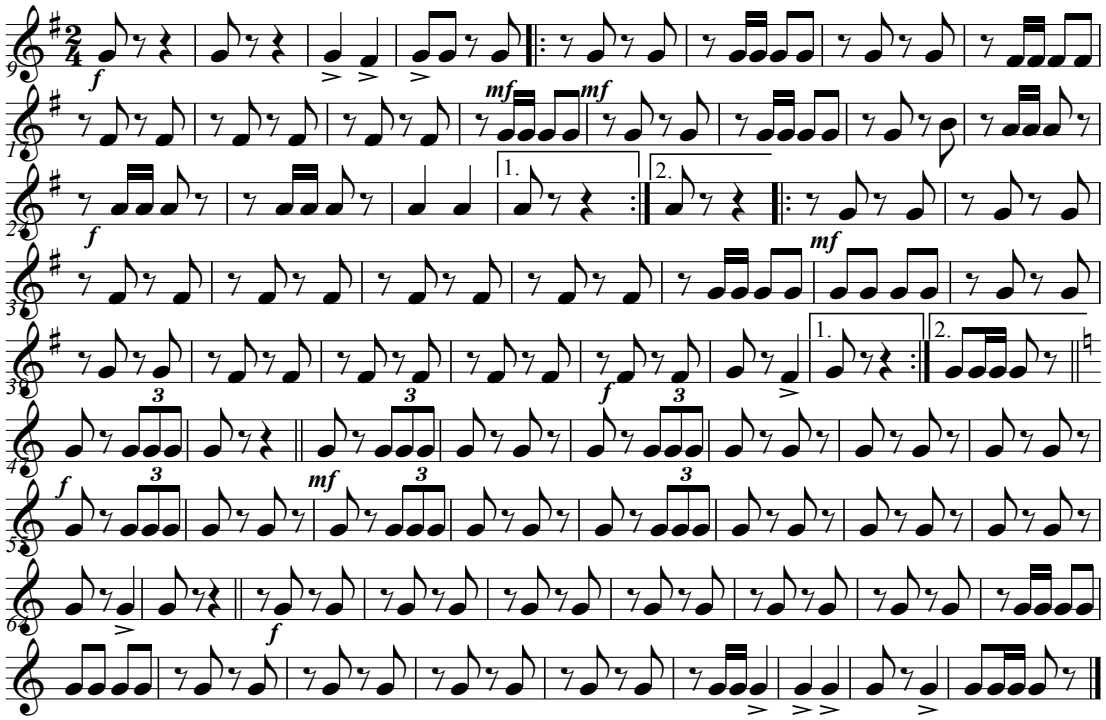

D.C. senza rep

Copyright © JW 2006

3. Horn in Es

Gamsgebirg - Marsch

Volksweise
Bearb: Josef Wimmer

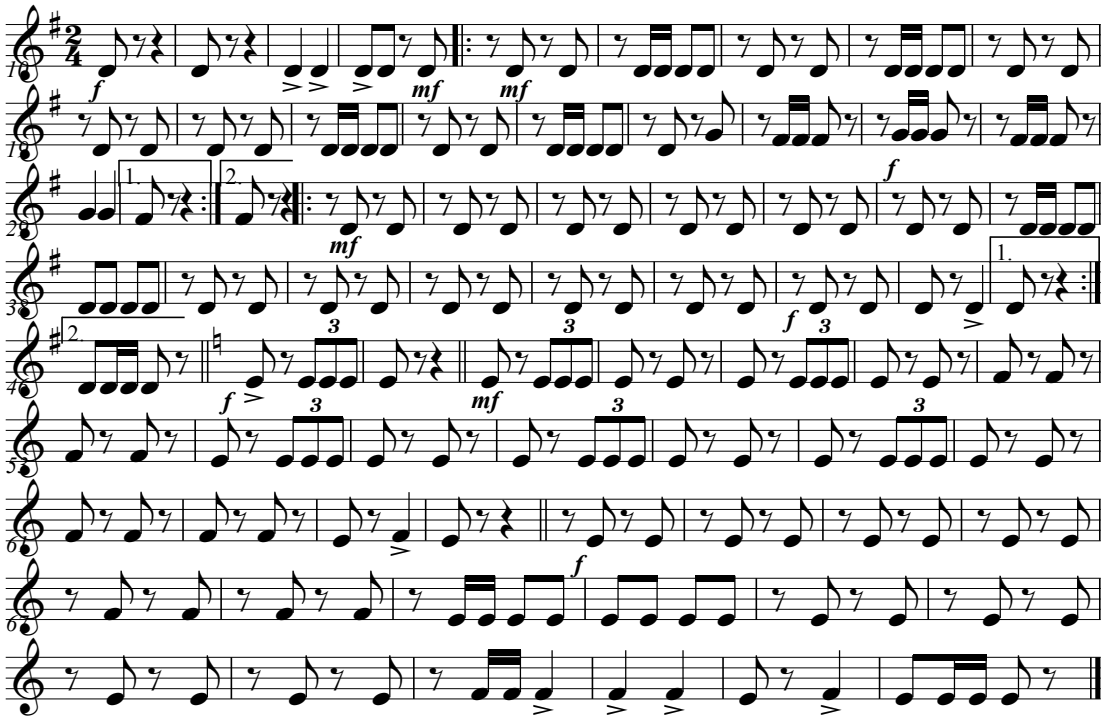

D.C. senza rep

Copyright © JW 2006

1. Posaune in C

Gamsgebirg - Marsch

Volksweise
Bearb: Josef Wimmer

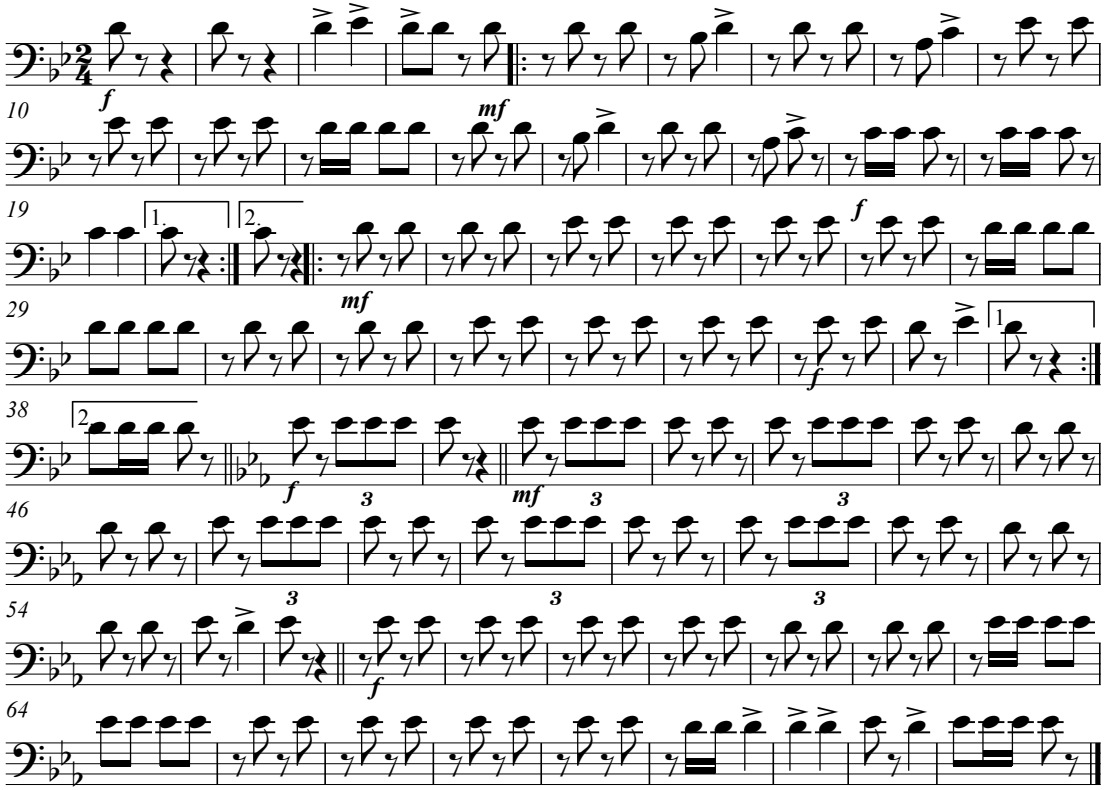

D.C. senza rep

Copyright © JW 2006

2. Posaune in C

Gamsgebirg - Marsch

Volksweise
Bearb: Josef Wimmer

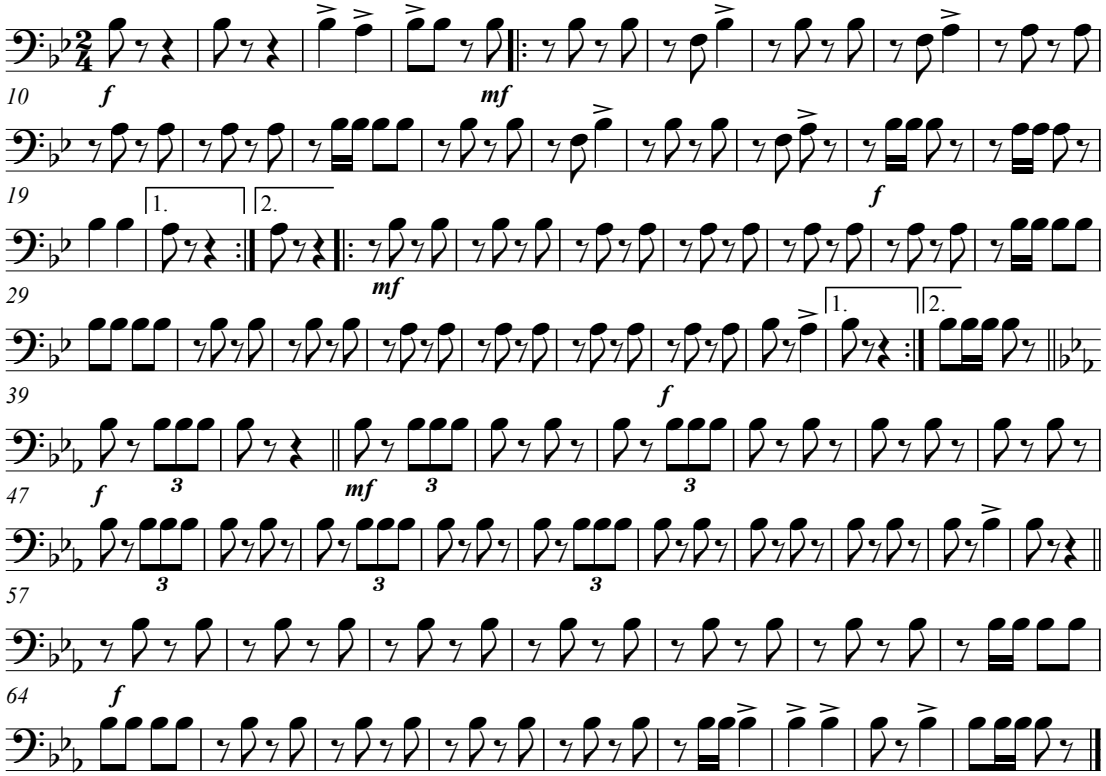

D.C. senza rep

Copyright © JW 2006

3. Posaune in C

Gamsgebirg - Marsch

Volksweise
Bearb: Josef Wimmer

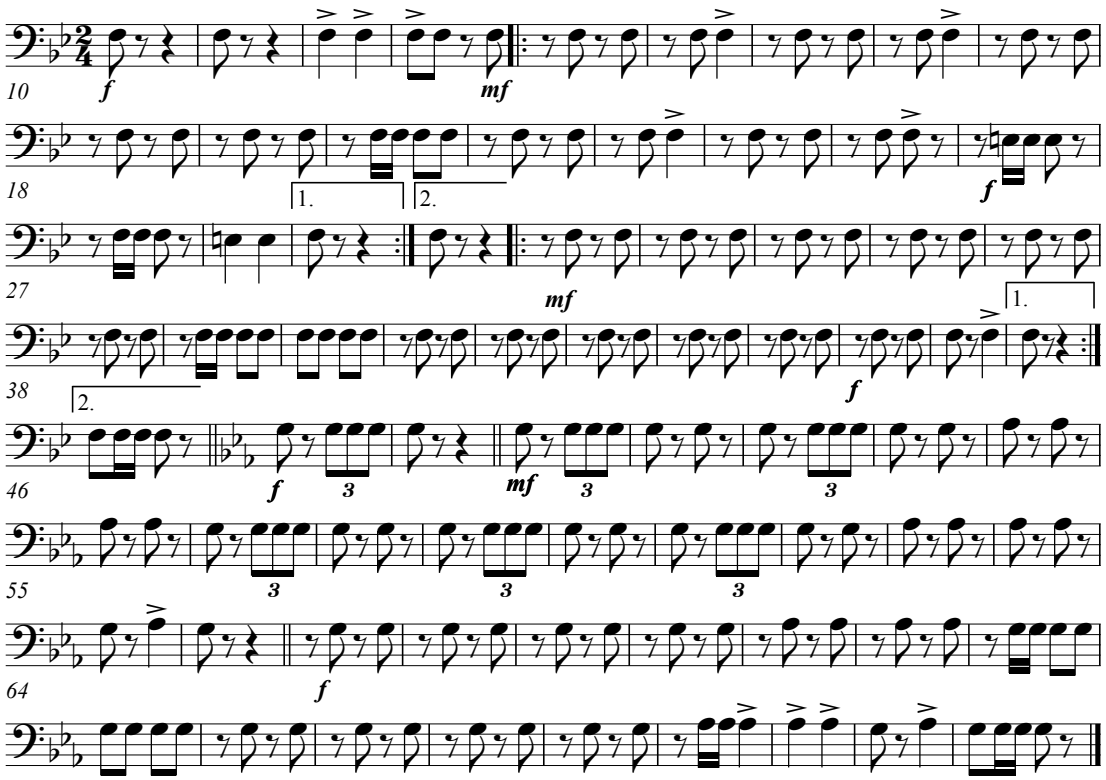

D.C. senza rep

Copyright © JW 2006

1. Tenorhorn in B

Gamsgebirg - Marsch

Volksweise
Bearb: Josef Wimmer

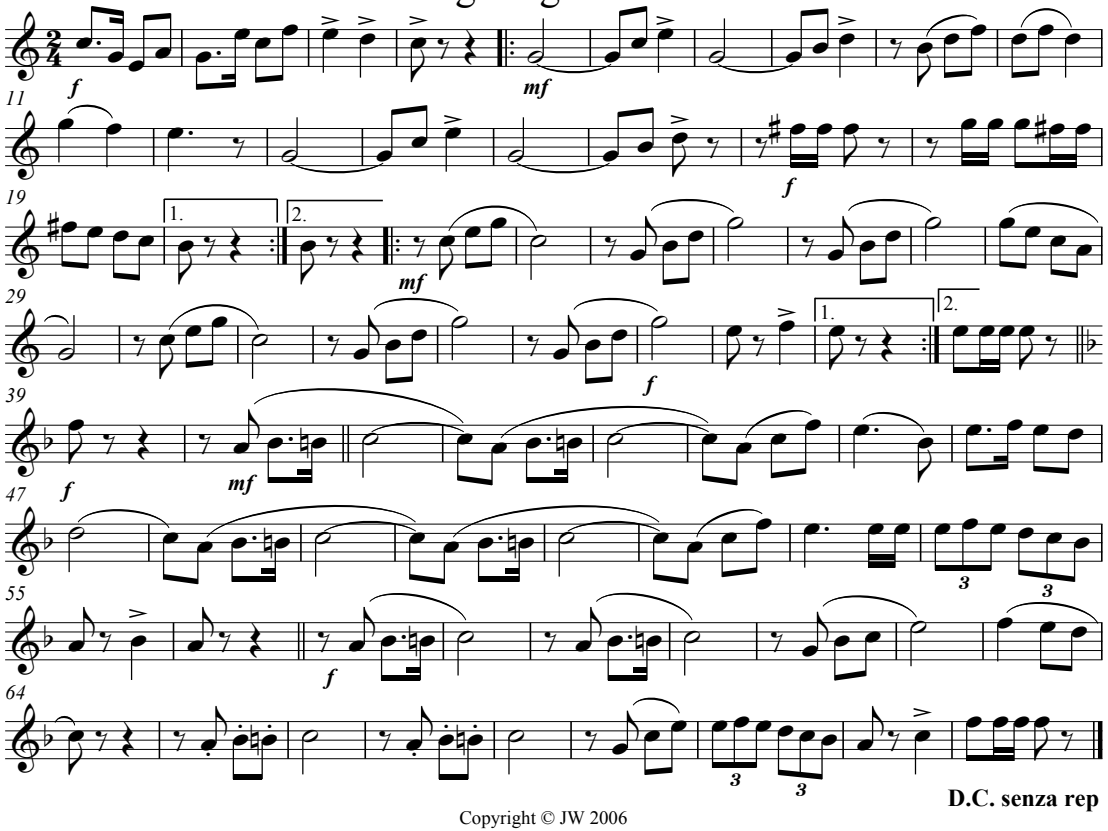

D.C. senza rep

Copyright © JW 2006

2. Tenorhorn in B

Gamsgebirg - Marsch

Volksweise
Bearb: Josef Wimmer

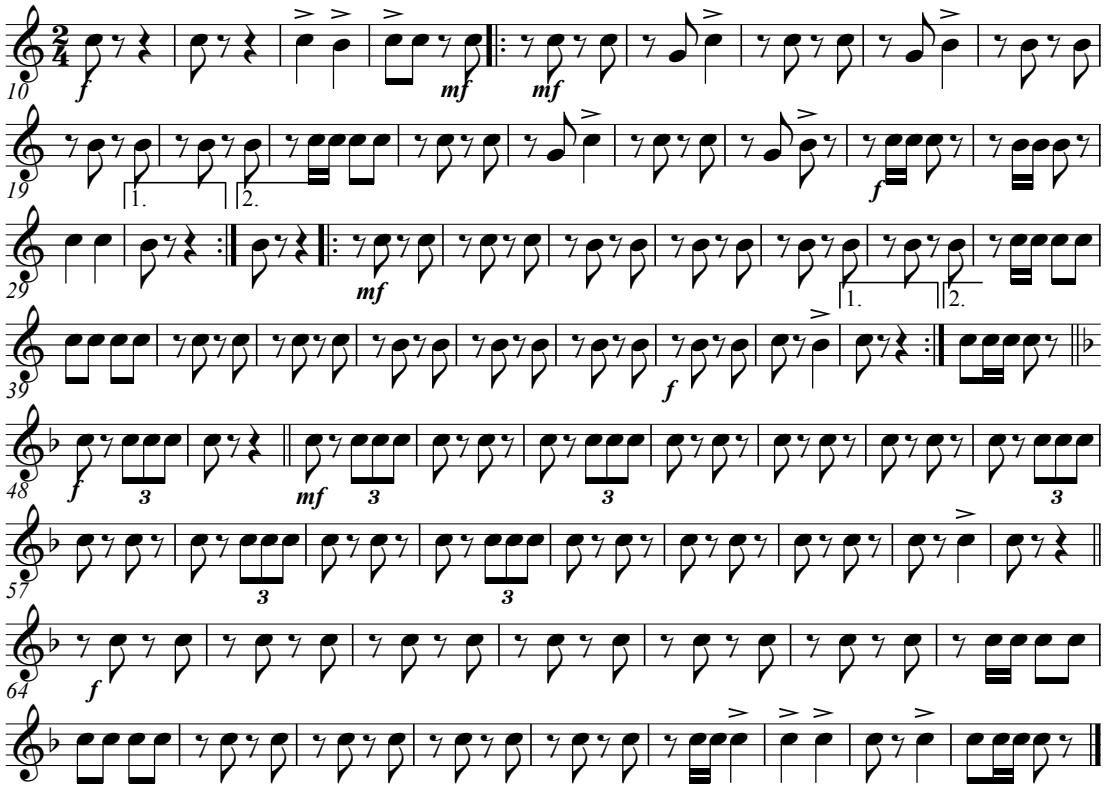

D.C. senza rep

Copyright © JW 2006

3. Tenorhorn in B

Gamsgebirg - Marsch

Volksweise
Bearb: Josef Wimmer

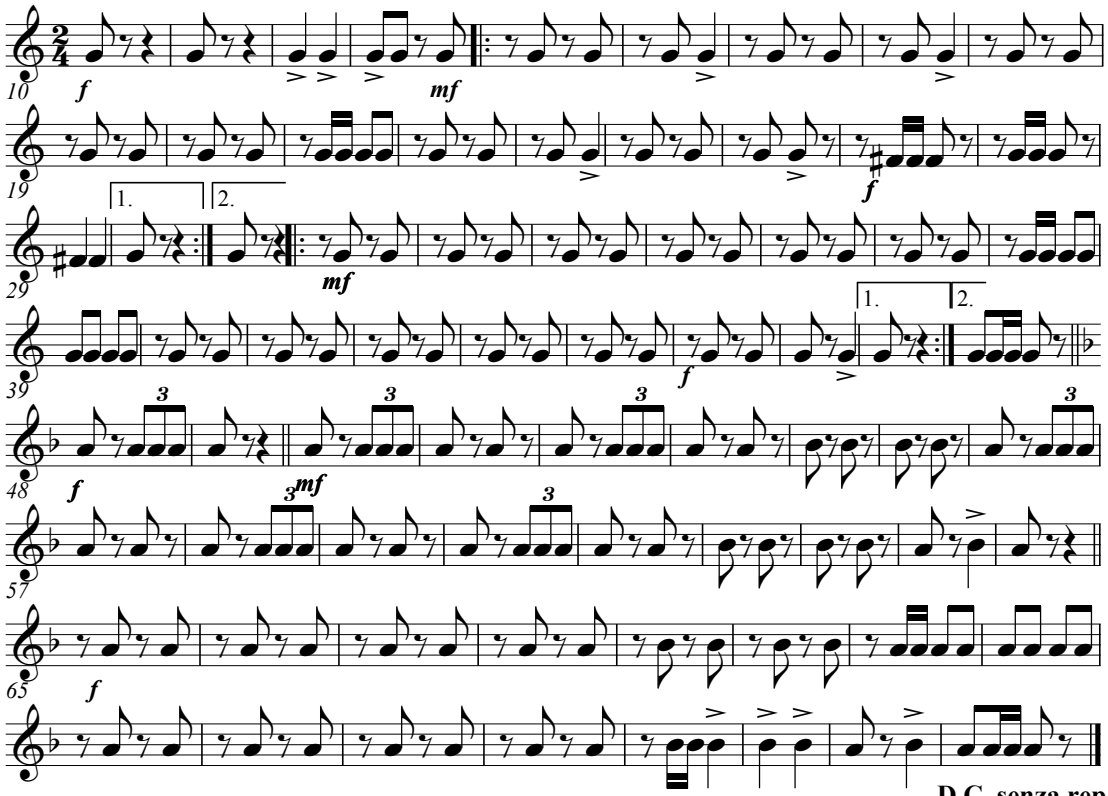

D.C. senza rep

Copyright © JW 2006

Bariton in C

Gamsgebirg - Marsch

Volksweise
Bearb: Josef Wimmer

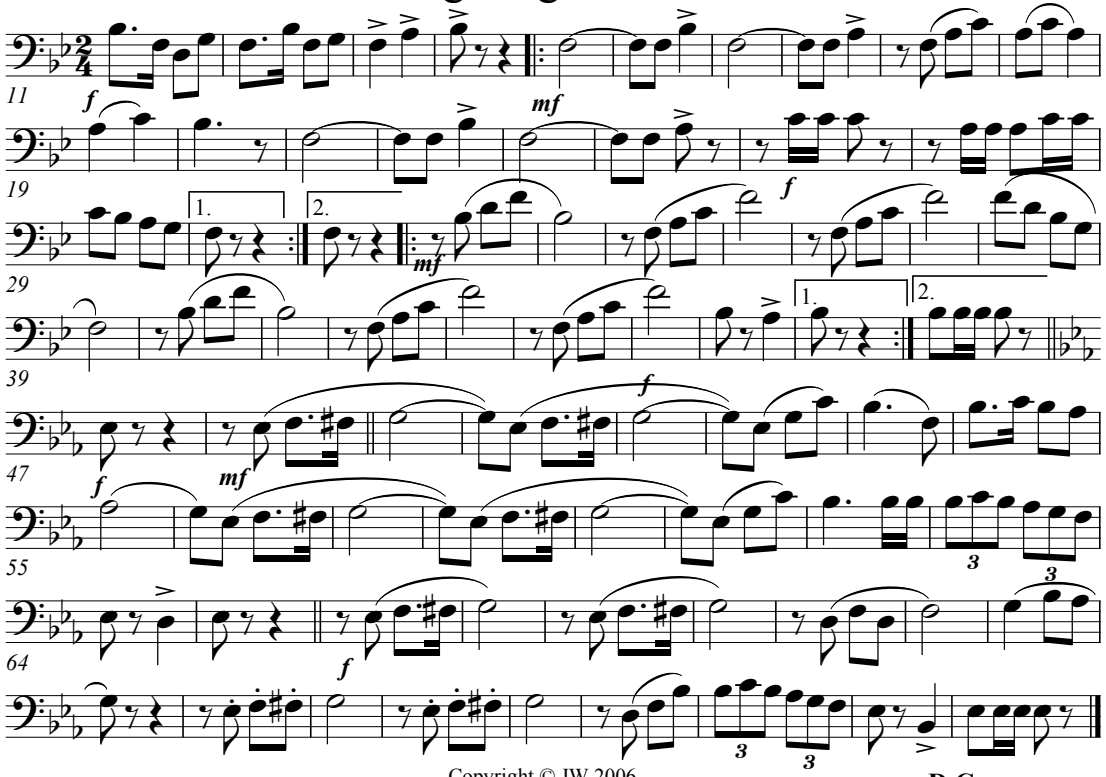

Copyright © JW 2006

D.C. senza rep

Bariton in B

Gamsgebirg - Marsch

Volksweise
Bearb: Josef Wimmer

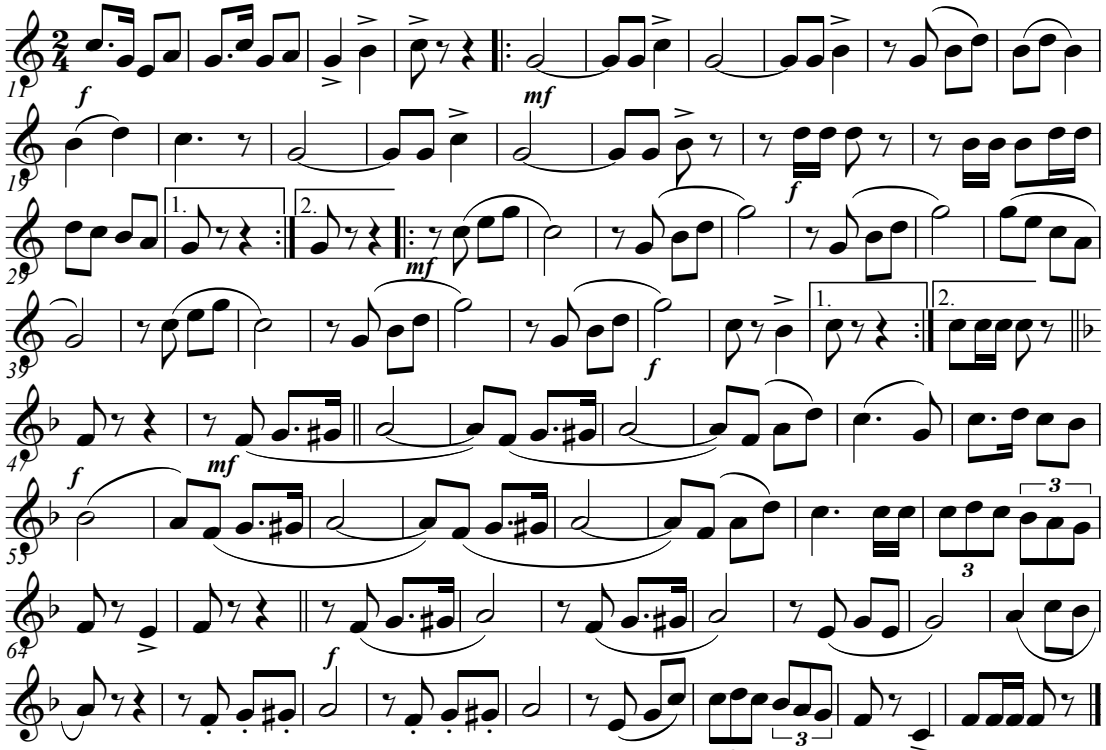

Copyright © JW 2006

D.C. senza rep

1. Tuba in C

Gamsgebirg - Marsch

Volksweise
Bearb: Josef Wimmer

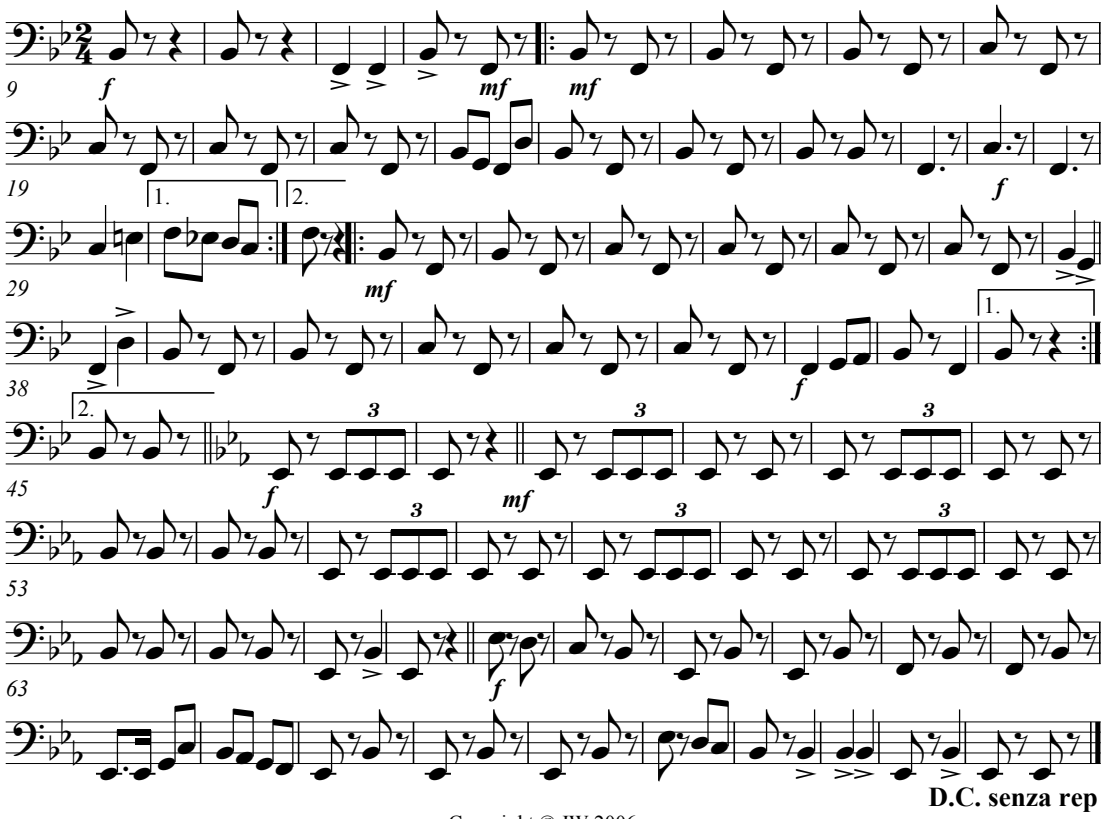

D.C. senza rep

Copyright © JW 2006

2. Tuba in C

Gamsgebirg - Marsch

Volksweise
Bearb: Josef Wimmer

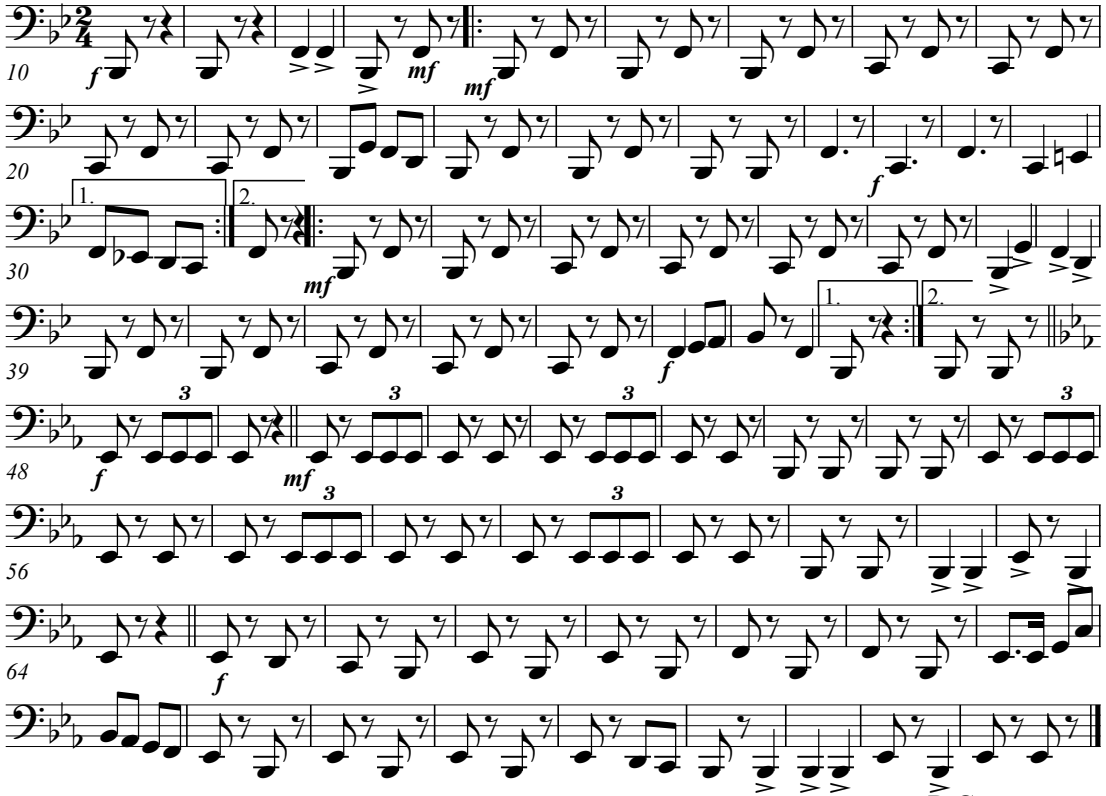

Copyright © JW 2006

D.C. senza rep

Tuba in B

Gamsgebirg - Marsch

Volksweise
Bearb: Josef Wimmer

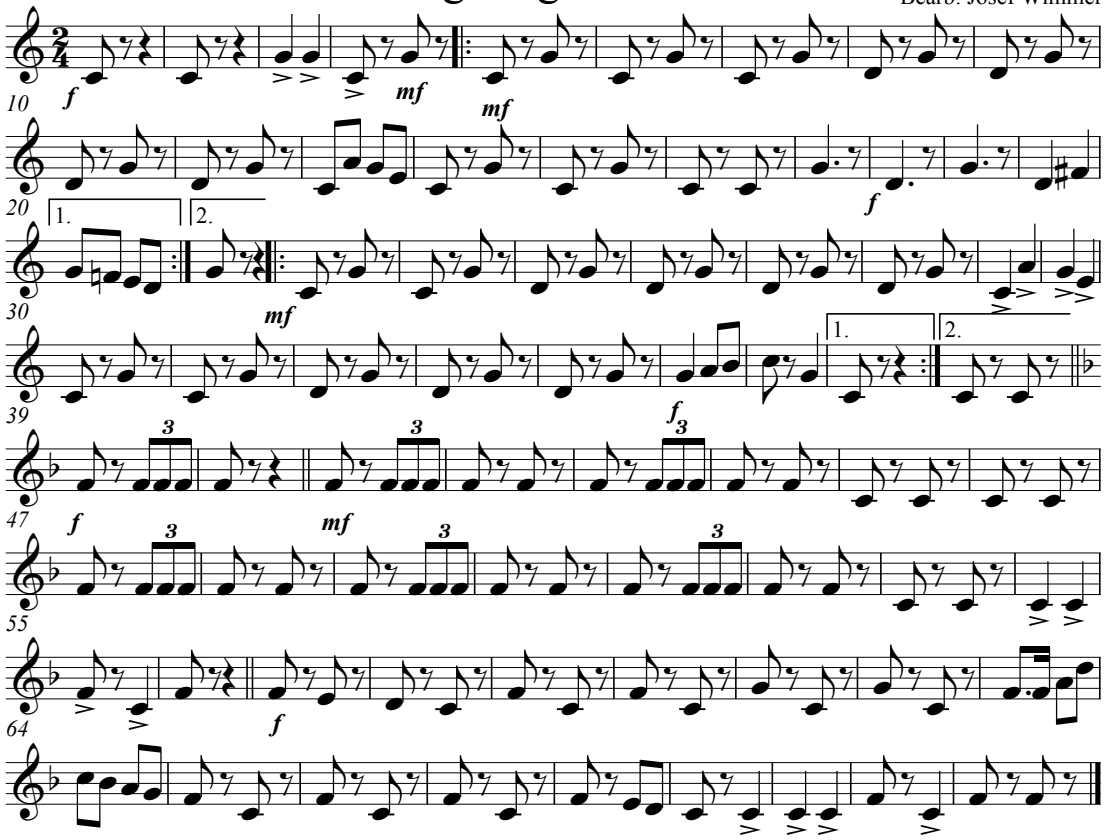

Copyright © JW 2006

D.C. senza rep

Gamsgebirg - Marsch

Volksweise
Bearb: Josef Wimmer

Schlagzeug

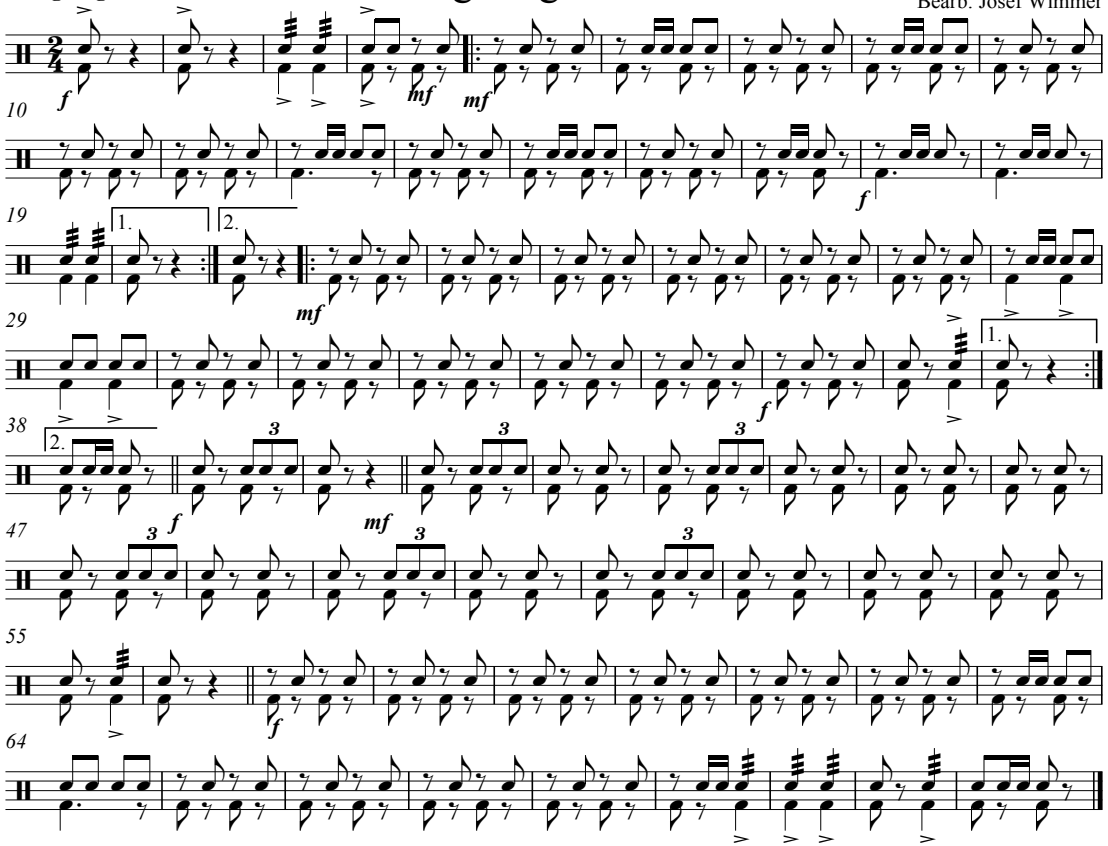

D.C. senza rep

Copyright © JW 2006

Große Trommel

Gamsgebirg - Marsch

Volksweise
Bearb: Josef Wimmer

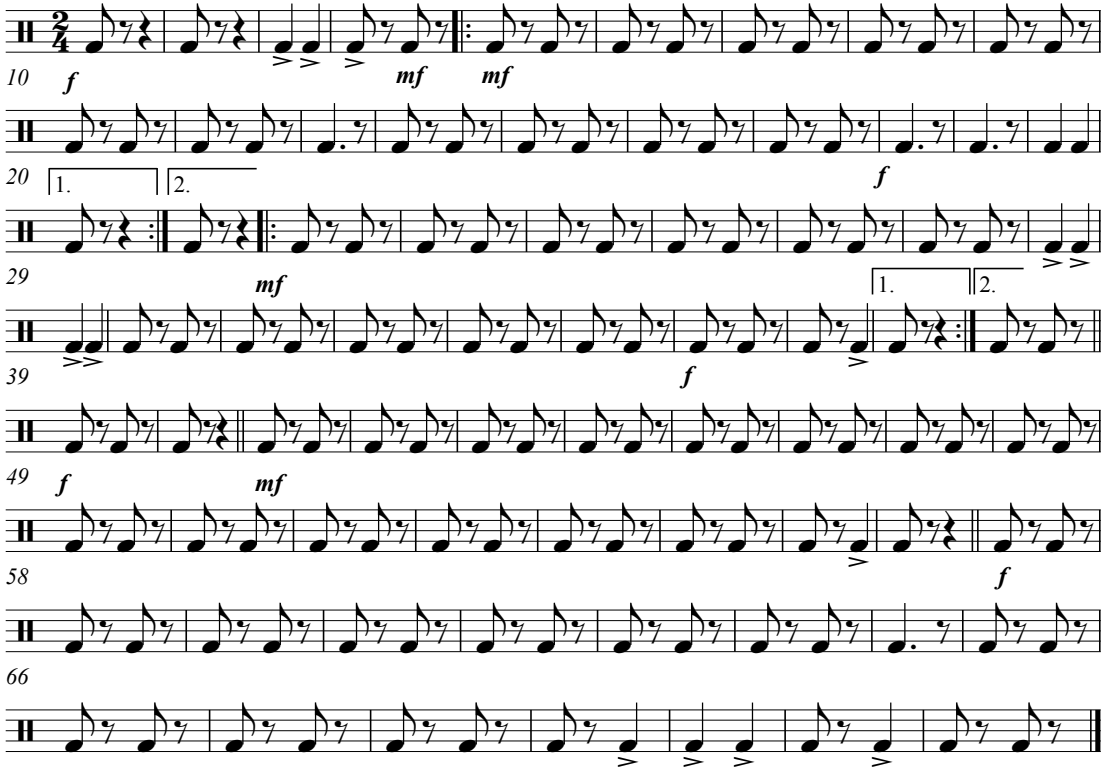

D.C. senza rep

Copyright © JW 2006

Kleine Trommel

Gamsgebirg - Marsch

Volksweise
Bearb: Josef Wimmer

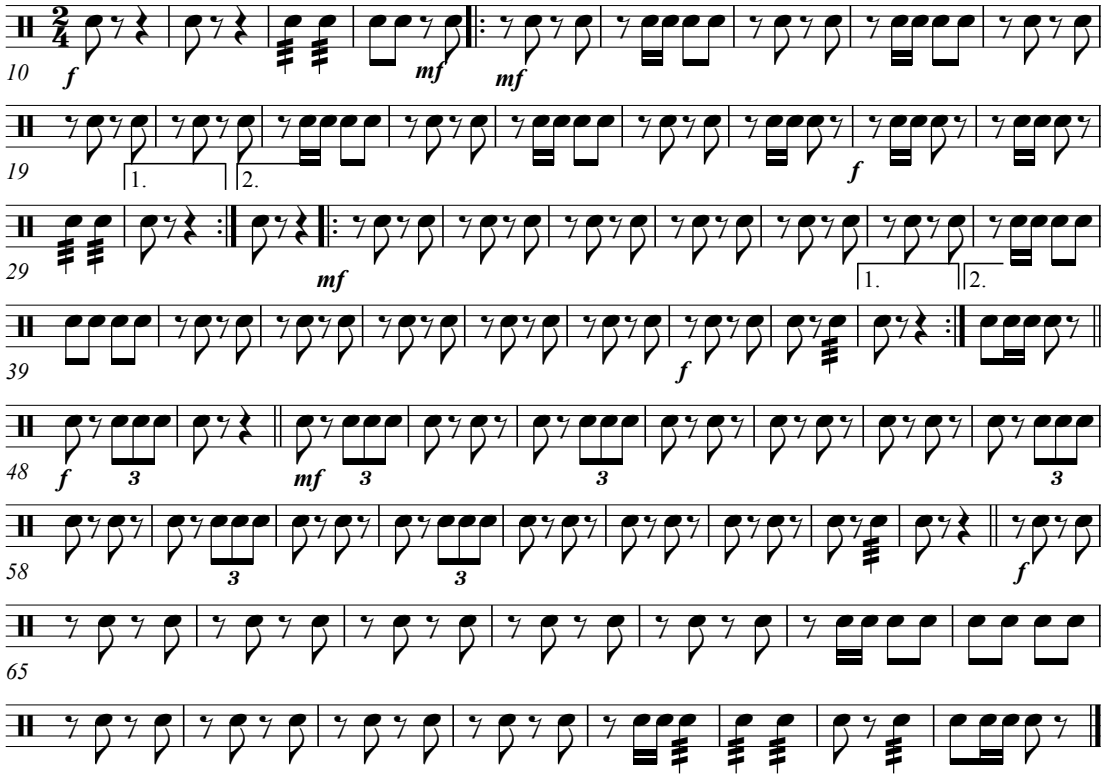

Copyright © JW 2006

D.C. senza rep

Gamsgebirg - Marsch

Lyra

Volksweise
Bearb: Josef Wimmer

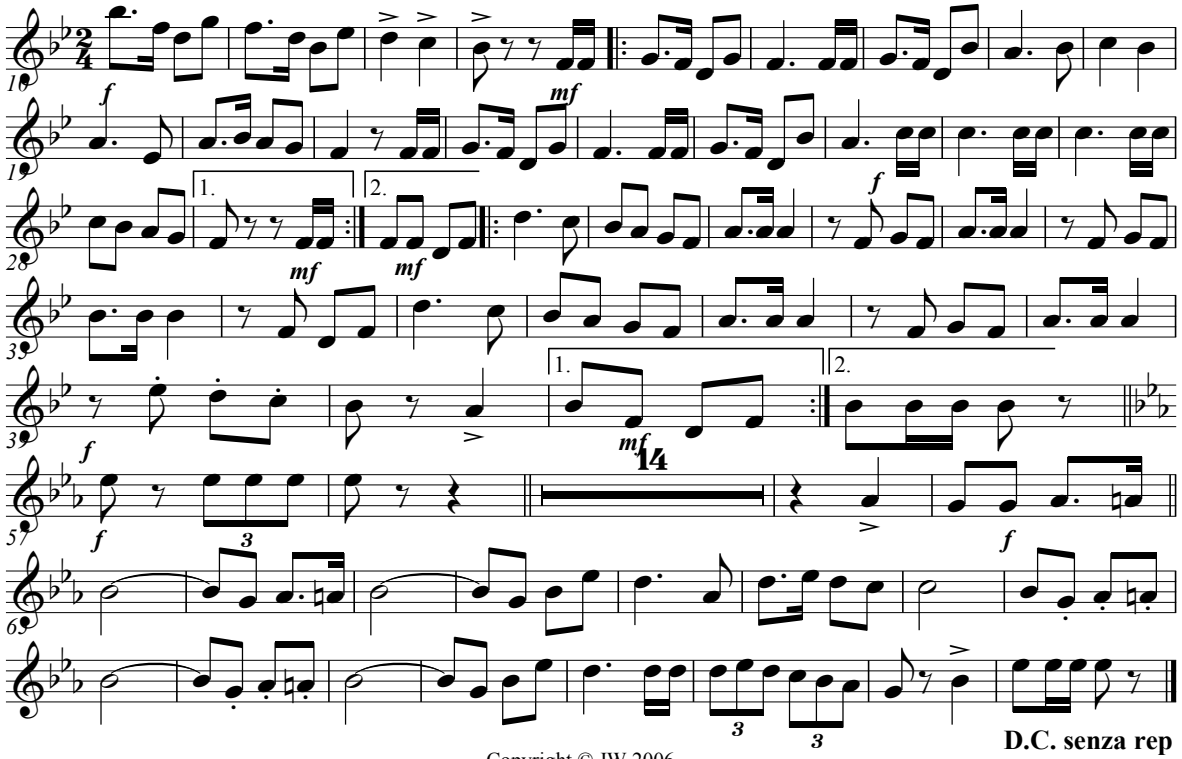

Copyright © JW 2006

Gamsgebirg-Marsch

Akkordeon

Volksgut
Bearb. Josef Wimmer

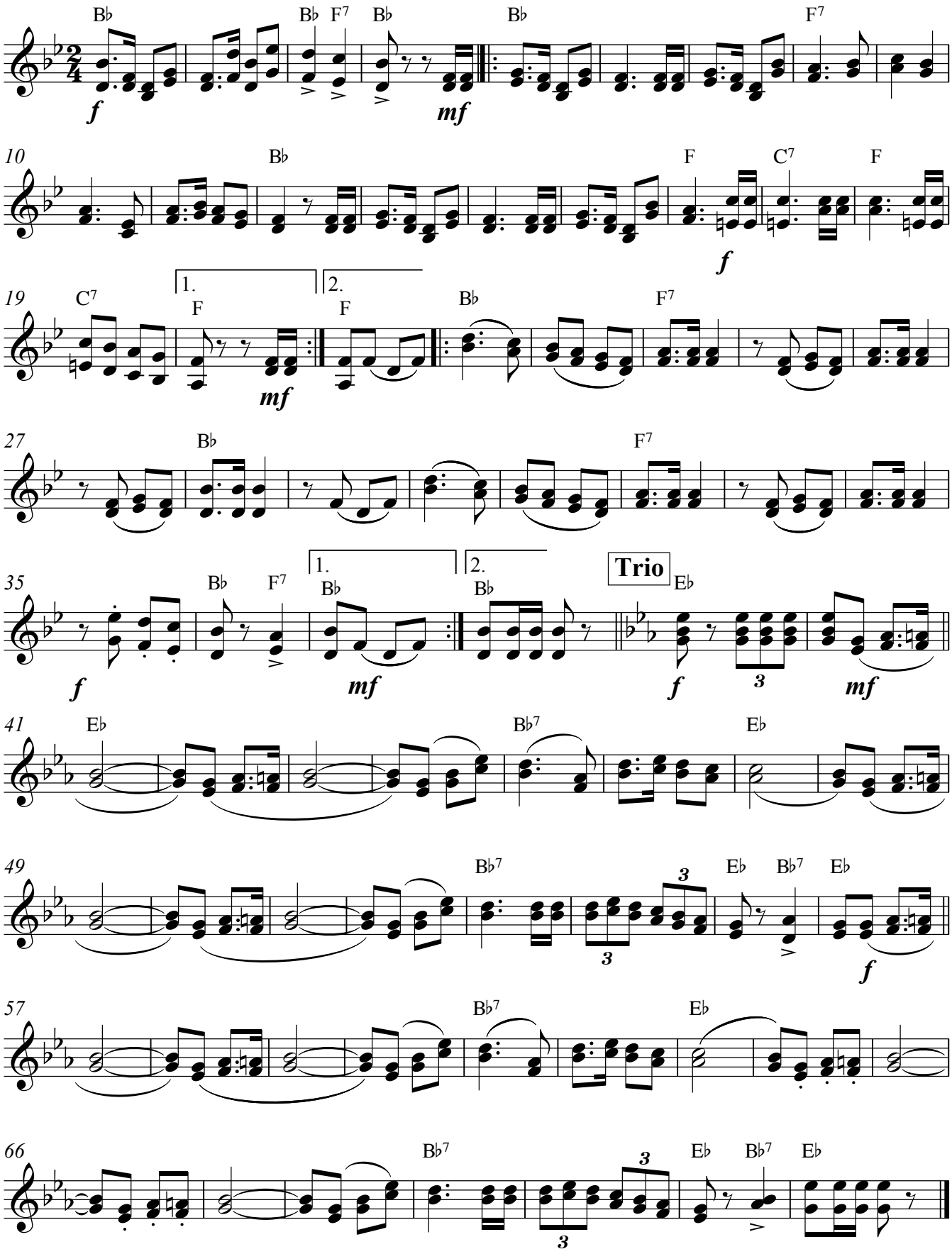

1. - 3. Horn in F

Gamsgebirg - Marsch

Volksweise
Bearb: Josef Wimmer

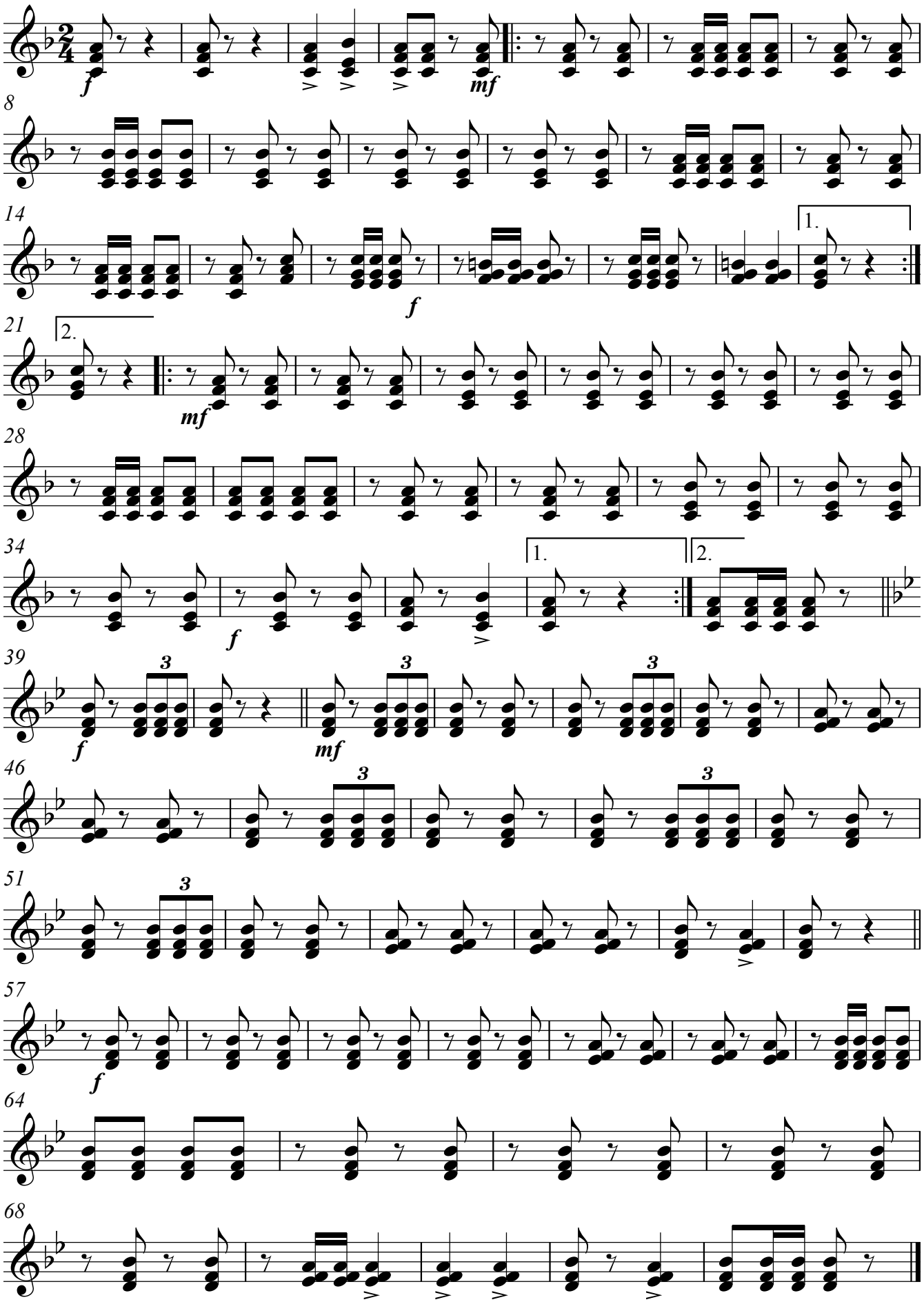

D.C. senza rep

Copyright © JW 2006

Gamsgebirg - Marsch

1. - 3. Horn in Es

Volksweise
Bearb: Josef Wimmer

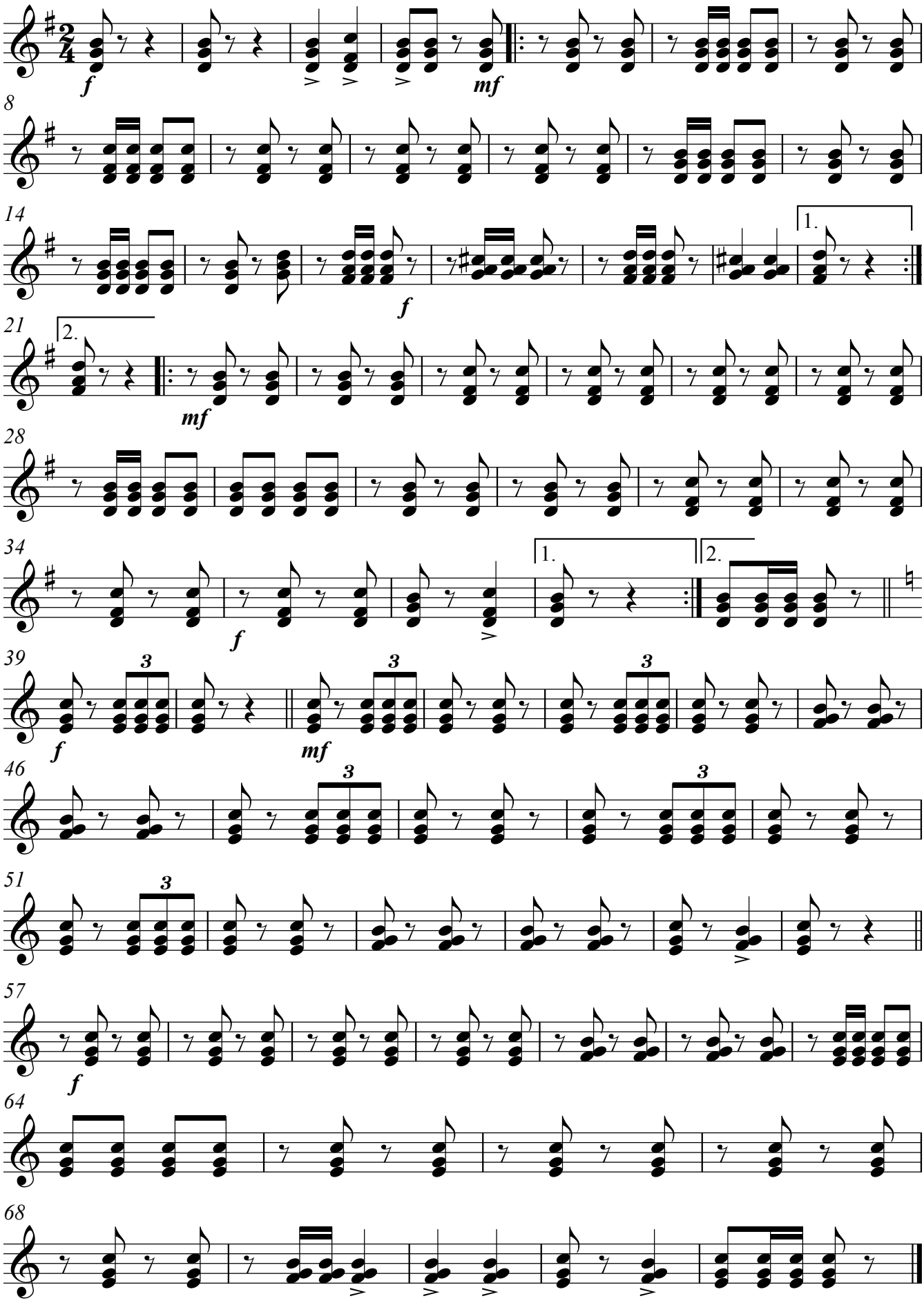

D.C. senza rep

Copyright © JW 2006

Begleittrompeten in B

Gamsgebirg - Marsch

Volksweise
Bearb: Josef Wimmer

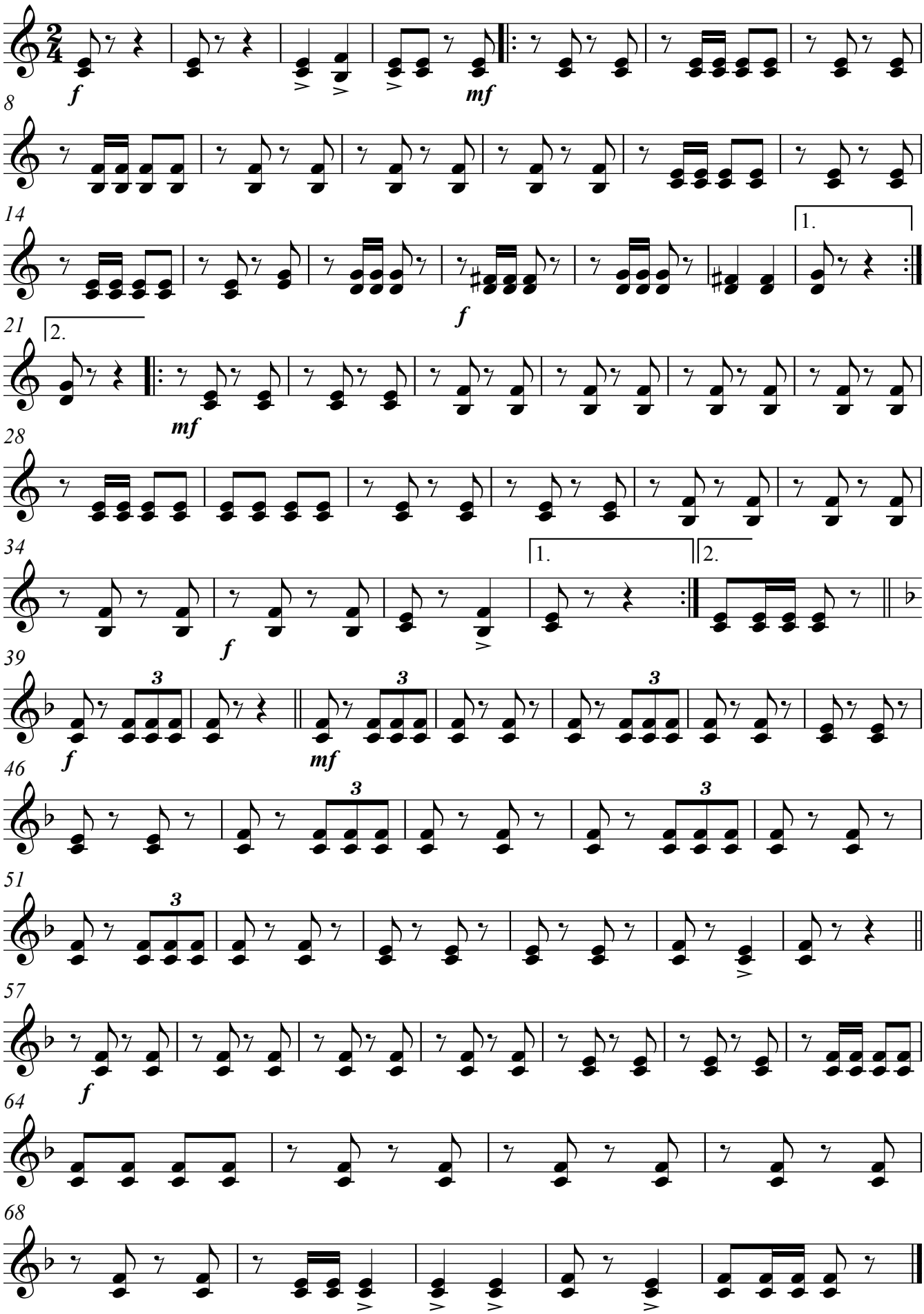

D.C. senza rep

Copyright © JW 2006

2. - 4. Tenorhorn in B

Gamsgebirg - Marsch

Volksweise
Bearb: Josef Wimmer

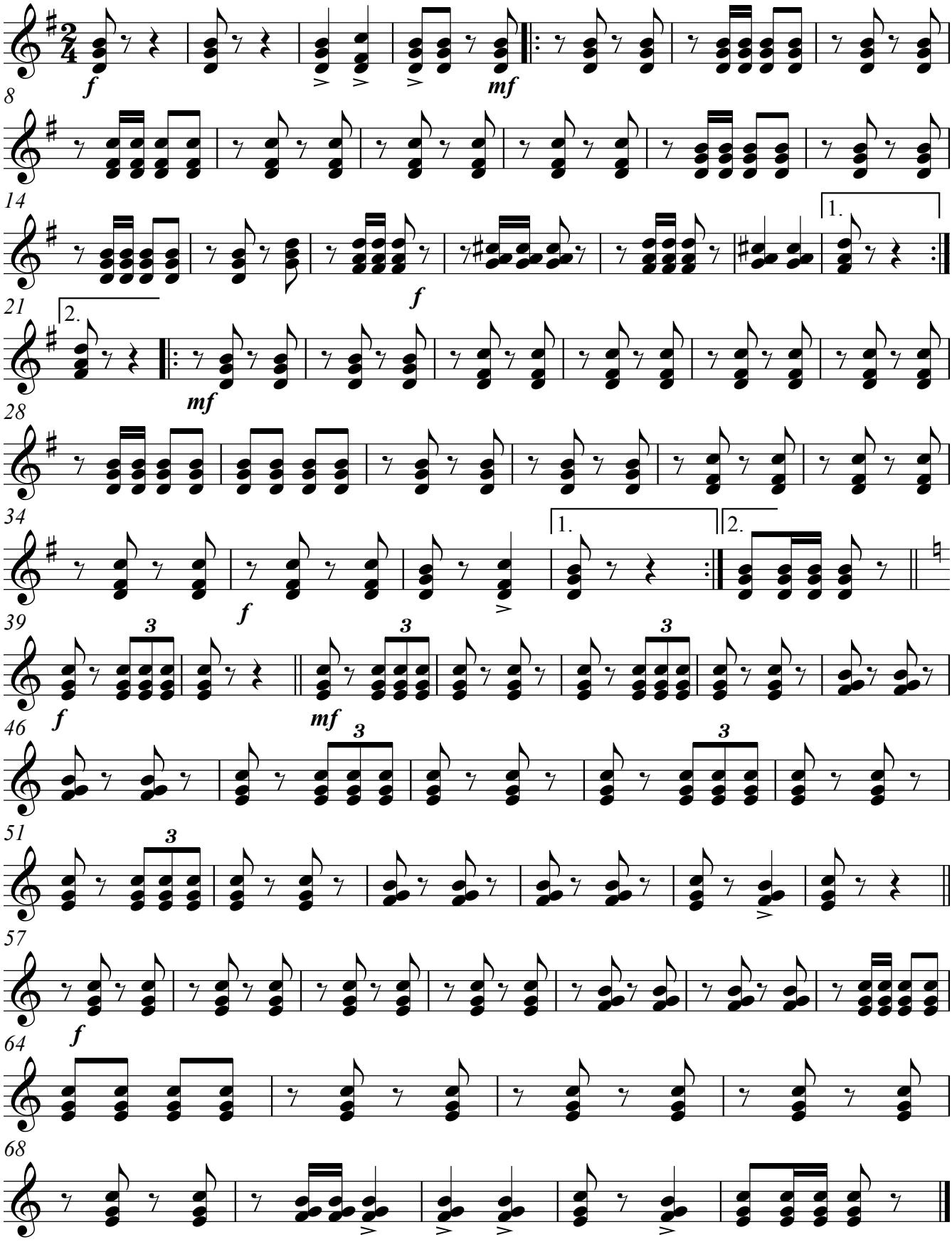

D.C. senza rep

Copyright © JW 2006

Gamsgebirg - Marsch

1. - 3. Posaune in C

Volksweise
Bearb: Josef Wimmer

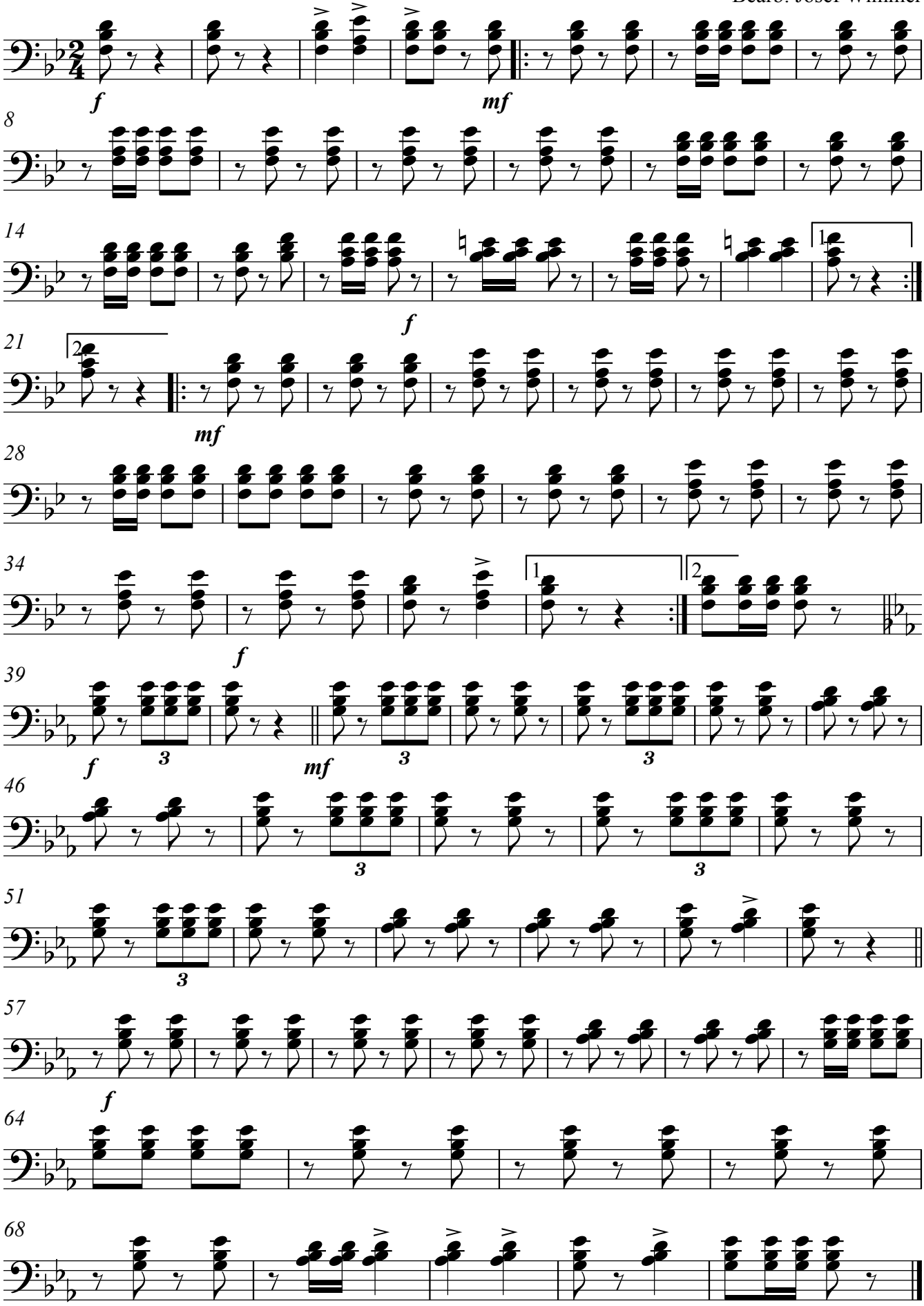

D.C. senza rep

Copyright © JW 2006