

Piccolo

Gruß an Passau - Marsch

Blasius Pöll
(1856-1919)

Bearb. Josef Wimmer

ff *p*

12

f

20 *tr* 1. 2. *p* 3

29 *f* 3 3 3 3 3

37 1 *p* 3 3 3

46 *mf*

Piccolo

Trio

55

f *f*

64

fz *fz* *fz* *fz*

76

fz *fz* *fz* *fz* *fz* *f*

88

f Fine

96

fz *fz* *fz* *fz* *fz* *fz*

104

fz *fz* *fz* *fz* *fz* *fz*

1. **Trio D.S.
al Fine**

Gruß an Passau - Marsch

Blasius Pöll
(1856-1919)
Bearb. Josef Wimmer

Flöte 1 in C

Trio

55

f *f* *p*

64

fz *fz* *fz*

74

fz *fz* *fz* *fz* *fz* *fz* *fz*

86

f *f* **Fine**

96

tr *tr* *tr* *tr* *tr* *tr*

104

tr *tr* *tr* *tr* *tr* *tr* *p*

**Trio D.S.
al Fine**

Gruß an Passau - Marsch

Blasius Pöll
(1856-1919)

Bearb. Josef Wimmer

ff *p*

12

20 *f* *p* *tr* 1. 2. 3

29 *f* 3 3 3 3 3

37 *p* 1

46 *mf*

55

f *f* *p*

64

fz *fz* *fz*

74

fz *fz* *fz* *fz* *fz* *fz*

86

f *f* **Fine**

96

f *tr* *tr* *tr* *tr* *tr*

104

f *tr* *tr* *tr* *tr* *tr* *p*

**Trio D.S.
al Fine**

Gruß an Passau - Marsch

Blasius Pöll
(1856-1919)

Bearb. Josef Wimmer

10 *ff* spielen *ad lib.* spielen *p* *ad lib.*

18 *f* *tr* 1. *ad lib.* 2. *p* *f* 3

29 3 3 3 3 3

37 3 3 1 1 *p*

46 1 *mf*

Trio

55

f *f*

64

fz *fz* *fz* *fz* *fz* *fz*

78

fz *fz* *fz* *f*

88

f Fine

96

tr *tr* *tr* *tr* *tr* *tr*

104

tr *tr* *tr* *tr* *tr* *fz* Trio D.S. al Fine

Gruß an Passau - Marsch

Blasius Pöll
(1856-1919)

Bearb. Josef Wimmer

ad lib.

ff

10 *p*

spielen

ad lib.

spielen

18 *f*

tr

1. ad lib. 2.

p *f*

29

37

p

46

mf

Gruß an Passau - Marsch

Blasius Pöll
(1856-1919)

Bearb. Josef Wimmer

ff *p*

10 *f*

22 *p* *f*

30

37 *p*

46 *mf*

Fagott 1

Trio

55

f *f* *p*

64

fz *fz* *fz*

74

fz *fz* *fz* *fz* *fz* *fz*

86

f *f* **Fine**

96

f

104

f *p*

**Trio D.S.
al Fine**

Gruß an Passau - Marsch

Blasius Pöll
(1856-1919)
Bearb. Josef Wimmer

ff

10

p

f

20

1.

2.

p

f

29

37

1

p

46

mf

Fagott 2

Trio

55

f *f*

64

p *fz* *fz* *fz*

74

fz *fz* *fz* *fz*

84

fz *fz* *f* Fine

96

f

104

p Trio D.S.
al Fine

Gruß an Passau - Marsch

Blasius Pöll

(1856-1919)

Bearb. Josef Wimmer

ff

p

12

20

f

p

f

29

37

p

46

mf

Klarinette in Es

Trio

55

f *f* *p*

64

fz *fz* *fz* *fz*

76

fz *fz* *fz* *fz* *fz* *f*

88

f Fine

96

tr *tr* *tr* *tr* *tr* *f*

104

tr *tr* *tr* *tr* *tr* *p* Trio D.S. al Fine

Gruß an Passau - Marsch

Blasius Pöll
(1856-1919)

Bearb. Josef Wimmer

ff *p*

12 *f*

20 *tr* 1. 2. *p* *f* 3

29 3 3 3 3 3

37 1 *p*

46 *mf*

Trio

55 *f* *f* *p*

64 *fz* *fz* *fz*

74 *fz* *fz* *fz* *fz* *fz* *fz*

86 *f* *f* **Fine**

96 *tr* *tr* *tr* *tr* *tr* *tr* *tr*

104 *tr* *tr* *tr* *tr* *tr* *tr* **Trio D.S.
al Fine** *p*

Klarinette 2 in B

Gruß an Passau - Marsch

Blasius Pöll
(1856-1919)

Bearb. Josef Wimmer

ff *p*

12

20 *f* *tr* 1. 2. *p* *f* 3

27

37 *p* 1

46 *mf*

Klarinette 2 in B

Trio

55

1. **f** 3 **f** **p**

64

fz **fz** **fz**

74

fz **fz** **fz** **fz** **fz** **fz**

86

f **f** **Fine**

96

tr **tr** **tr** **tr** **tr** **tr**

104

tr **tr** **tr** **tr** **tr** **tr** **p**

Trio D.S.
al Fine

Klarinette 3 in B

Gruß an Passau - Marsch

Blasius Pöll

(1856-1919)

Barb. Josef Wimmer

ff *p*

12

f

20 *tr* 1. 2. 3. *p* *f*

29 3 3 3 3 3

37 1 *p*

46 *mf*

55

1. 3. 2.

f *f* *p*

64

fz *fz* *fz*

74

fz *fz* *fz* *fz* *fz* *fz* *fz*

86

f *f*

Fine

96

tr *tr* *tr* *tr* *tr* *tr*

104

tr *tr* *tr* *tr* *tr*

p

Trio D.S.
al Fine

Gruß an Passau - Marsch

Blasius Pöll
(1856-1919)

Bearb. Josef Wimmer

Trio

55

f *f* *p*

64

fz *fz* *fz* *fz*

76

fz *fz* *fz* *fz* *fz* *fz*

86

f *f* **Fine**

96

tr *tr* *tr* *tr* *tr* *tr*

104

tr *tr* *tr* *tr* *tr* *tr* **Trio D.S. al Fine** *p*

Gruß an Passau - Marsch

Blasius Pöll

(1856-1919)

Bearb. Josef Wimmer

55 Trio

1. *f* *fz* 2. *f* *fz*

64

p *fz* *fz* *fz*

74

fz *fz* *fz* *fz* *fz*

86 Fine

f

96

f

104

p Trio D.S. al Fine

Gruß an Passau - Marsch

ff *p*

12 *f*

20 *tr* 1. 2. *p* *f* 3

29 3 3 3 3 3 3

37 1 *p*

47 *mf*

Altsaxophon 1 in Es

Trio

55

f *p*

64

fz *fz* *fz*

74

fz *fz* *fz* *fz* *fz* *fz*

86

f *f* **Fine**

96

tr *tr* *tr* *tr* *tr* *tr*

104

tr *tr* *tr* *tr* *tr* *tr* **Trio D.S. al Fine** *p*

ff *p*

12 *f*

20 *p* *f* *tr* 1. 2. 3

29 3 3 3 3

37 3 3 3 1 *p*

46 *mf*

Detailed description of the musical score: The score is written for Alto Saxophone 2 in E-flat major (one flat) and 2/4 time. It begins with a dynamic of *ff* (fortissimo) and a *p* (piano) dynamic later in the first staff. The second staff starts at measure 12 with a *f* (forte) dynamic. The third staff starts at measure 20 and includes a trill (*tr*) and first/second endings. The fourth staff starts at measure 29 and features several triplet markings (3). The fifth staff starts at measure 37 and includes a first ending (1) and a *p* dynamic. The sixth staff starts at measure 46 and ends with a *mf* (mezzo-forte) dynamic. The piece concludes with a series of eighth and sixteenth notes.

Altsaxophon 2 in Es

Trio

55 *f* 1. 2. *f* *p*

64 *fz* *fz* *fz*

74 *fz* *fz* *fz* *fz* *fz* *fz*

86 *f* **Fine** *f*

96 *tr* *tr* *tr* *tr* *tr* *tr*

104 *tr* *tr* *tr* *tr* *tr* *tr* *p* **Trio D.S. al Fine**

ff *p*

12 *f*

20 *tr* 1. 2. *p* *f* 3

29 3 3 3 3 3

37 1 *p*

46 *mf*

Tenorsaxophon 1 in B

Trio

55

64

74

86

96

104

Fine

Trio D.S. al Fine

ff *p*

12 *f*

20 1. 2. *f*

29 *f*

37 *p*

45 *mf*

Tenorsaxophon 2 in B

Trio

57 *f* *f* *p*

64 *fz* *fz* *fz*

74 *fz* *fz* *fz* *fz*

84 *fz* *fz* *f* *f* **Fine**

96 *tr* *tr* *tr* *tr* *tr* *tr*

104 *tr* *tr* *tr* *tr* *tr* *tr* **Trio D.S. al Fine** *p*

Gruß an Passau - Marsch

Blasius Pöll
(1856-1919)

Barb. Josef Wimmer

Baritonsaxophon in Es

55 Trio

64 *p* *fz* *fz* *fz*

74 *fz* *fz* *fz* *fz* *fz* *fz* *fz*

86 *f* **Fine**

96 *f*

104 *p* **Trio D.S. al Fine**

Gruß an Passau - Marsch

Blasius Pöll

(1856-1919)

Bearb. Josef Wimmer

ff *p*

12 *f*

20 1. 2. *f*

29

37 *p*

46 *mf*

Horn 1 in F

Trio

55

1. 2.

f

64

p *fz* *fz* *fz*

74

fz *fz* *fz* *fz* *fz* *fz*

86

f

Fine

96

f

104

p

Trio D.S.
al Fine

Gruß an Passau - Marsch

Blasius Pöll
(1856-1919)

Bearb. Josef Wimmer

12 *ff* *p*

20 1. 2. *f*

29 *p*

37 *p*

46 *mf*

Horn 2 in F

Trio

55

1. 2.

f

64

p fz fz fz

74

fz fz fz fz fz fz

86

fz Fine

96

f

104

p Trio D.S. al Fine

Gruß an Passau - Marsch

Blasius Pöll

(1856-1919)

Bearb. Josef Wimmer

Horn 3 in F

Trio

55

1. 2.

f

64

p *fz* *fz* *fz*

74

fz *fz* *fz* *fz* *fz* *fz* *fz*

86

Fine

96

f

104

*Trio D.S.
al Fine*

p

Gruß an Passau - Marsch

Blasius Pöll
(1856-1919)

Bearb. Josef Wimmer

ff *p*

12

f

20

1. 2. *p*

29

p

37

p

46

mf

Trio

55

1. 2.

f

64

p fz fz fz

74

fz fz fz fz fz fz

86

fz **Fine**

96

f

104

p **Trio D.S. al Fine**

Gruß an Passau - Marsch

Blasius Pöll
(1856-1919)

Bearb. Josef Wimmer

Trio

55

64

74

86

96

104

Gruß an Passau - Marsch

Blasius Pöll
(1856-1919)
Bearb. Josef Wimmer

1
ff *p*

12
f

20
1. 2. *f*

29

37
p

46
mf

Horn 2 in Es

Trio

55

1. 2.

f

64

p *fz* *fz* *fz*

74

fz *fz* *fz* *fz* *fz* *fz* *fz*

86

fz *fz* *fz* *fz* *fz* *fz* *fz*

Fine

96

f

104

p

Trio D.S.
al Fine

Gruß an Passau - Marsch

Blasius Pöll

(1856-1919)

Bearb. Josef Wimmer

ff

12

f

20

1.

2.

29

37

p

46

mf

Horn 3 in Es

Trio

55

1. 2.

f

64

p *fz* *fz* *fz*

74

fz *fz* *fz* *fz* *fz* *fz* *fz*

86

Fine

96

f

104

p Trio D.S. al Fine

Gruß an Passau - Marsch

Blasius Pöll
(1856-1919)

Bearb. Josef Wimmer

ff

12

f

20

1. 2.

29

37

p

46

mf

Horn 4 in Es

Trio

55

1. 2.

f

64

p fz fz fz

74

fz fz fz fz fz fz

86

f fz

Fine

96

f

104

p

Trio D.S.
al Fine

ad lib.

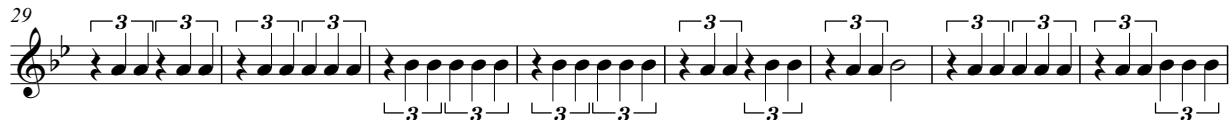

Trompete 1 in B

55 Trio

64 *p* *ad lib.* *fz* *fz* *fz* *fz* *ad lib.* *fz* *spielen*

76 *fz* *fz* *fz* *fz* *fz* *f* *ad lib.* *spielen*

88 *f* *Fine*

96 *tr* *tr* *tr* *tr*

104 *tr* *tr* *tr* *tr* **§** **Trio D.S. al Fine**

Gruß an Passau - Marsch

Blasius Pöll
(1856-1919)

Bearb. Josef Wimmer

ad lib.

ff *p*

12 *spielen* *ad lib.* *spielen* *f*

20 1. 2. *p* *f*

29

37 Flü Trp *p*

46 Flü Trp *mf*

Trompete 2 in B

55

1. 2. **Trio**

f

64

p *fz* *fz* *fz* *fz*

ad lib. spielen ad lib. spielen

76

fz *fz* *fz* *fz* *fz* *fz* *fz* *fz* *fz* *f*

ad lib. spielen

88

Fine

96

f

104

Trio D.S. al Fine

p

Gruß an Passau - Marsch

Blasius Pöll

(1856-1919)

Bearb. Josef Wimmer

ff

12

f

20

1. 2.

f

29

37

Flü Trp

p

46

Flü Trp

mf

Gruß an Passau - Marsch

Blasius Pöll
(1856-1919)

Bearb. Josef Wimmer

ff *ad lib.* *p* *spielen*

12 *ad lib.* *spielen* *f*

20 *tr* 1. *ad lib.* 2. *p* *f*

29

37 *p*

46 *mf*

Detailed description of the musical score: The score is written for Flugelhorn 1 in B. It begins with a dynamic of *ff* and includes performance instructions such as *ad lib.* and *spielen*. The piece features various dynamics including *p*, *f*, and *mf*. There are trills (*tr*) and first/second endings. The score is divided into measures, with measure numbers 12, 20, 29, 37, and 46 marked at the beginning of their respective staves. The key signature has two flats (B-flat major), and the time signature is 2/4.

Flugelhorn 1 in B

Trio

55

1. 3 2.

f *p*

2. Flü

64

1. Flü

fz *fz* *fz* *fz* *fz* *fz* *fz* *fz* *fz* *fz*

76

2. Flü 1. Flü

fz *fz* *fz* *fz* *fz* *fz* *fz* *fz* *fz* *fz* *fz*

Fine

88

f

96

tr *tr* *tr* *tr* *tr* *tr* *tr*

104

tr *tr* *tr* *tr* *tr* *tr*

2. Flü

Trio D.S.
al Fine

p

Gruß an Passau - Marsch

Blasius Pöll

(1856-1919)

Bearb. Josef Wimmer

ff

p

ad lib.

spielen

12

ad lib.

spielen

f

20

1. *ad lib.*

2.

p

f

29

37

p

46

mf

Flügelhorn 2 in B

55 Trio

64 *fz* *fz* *fz* 1. Flü 2. Flü *fz*

76 *fz* *fz* *fz* *fz* *fz* *fz* *f*

88 *f* Fine

96 *tr* *tr* *tr* *tr* *tr* *tr* *f*

104 *tr* *tr* *tr* *tr* *tr* *tr* *p* **Trio D.S. al Fine**

Tenorhorn 1 in B

Gruß an Passau - Marsch

Blasius Pöll

(1856-1919)

Bearb. Josef Wimmer

Tenorhorn 1 in B

55 **Trio**

f *f* *p*

64 *fz* *fz* *fz* *fz*

76 *fz* *fz* *fz* *fz* *fz* *f* **Fine**

88 *f*

96 *tr* *tr* *tr* *tr* *tr* *tr*

104 *tr* *tr* *tr* *tr* *tr* *tr* **Trio D.S.
al Fine** *p*

Gruß an Passau - Marsch

Blasius Pöll

(1856-1919)

Bearb. Josef Wimmer

ff *p*

12 *f*

20 1. 2. *f*

29

37 *p*

46 *mf*

Tenorhorn 2 in B

Trio

55

1. 2.

f

64

p *fz* *fz* *fz*

74

fz *fz* *fz* *fz* *fz* *fz* *fz*

86

f

Fine

96

f

104

p

Trio D.S.
al Fine

p

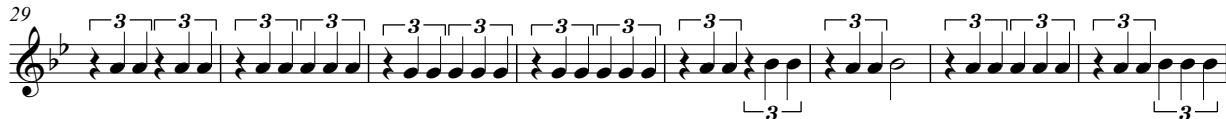

Bariton in B

Gruß an Passau - Marsch

Blasius Pöll

(1856-1919)

Bearb. Josef Wimmer

ff *p*

12 *f*

20 1. 2. *f*

29 3 3 3 3 3 3 3 3 3 3 3

37 1 *p*

46 *mf*

Bariton in B

Trio

55

f *f* *p*

64

fz *fz* *fz* *fz* *f*

76

fz *fz* *fz* *fz* *fz* *f*

88

f Fine

96

tr *tr* *tr* *tr* *tr* *tr* *f*

104

tr *tr* *tr* *tr* *tr* *tr* *p*

Trio D.S.
al Fine

Gruß an Passau - Marsch

Blasius Pöll
(1856-1919)
Bearb. Josef Wimmer

ff p

f

f

f

p

mf

Trio

55

64

76

88

96

104

Gruß an Passau - Marsch

Blasius Pöll
(1856-1919)

Bearb. Josef Wimmer

10 *ff*

p **2** **2** *f*

20 *f*

29

37 *p*

46 *mf*

Posaune 1 in C

Trio

55

1. 2.

f

64

2 4

fz fz fz

74

4

fz fz fz fz fz fz

86

1

f Fine

96

f

104

f Trio D.S. al Fine

Posaune 2 in C

Trio

55

55

64

64

fz *fz* *fz*

74

74

fz *fz* *fz* *fz* *fz* *fz*

86

86

Fine

96

96

f

104

104

Trio D.S. al Fine

Gruß an Passau - Marsch

Blasius Pöll
(1856-1919)

Bearb. Josef Wimmer

Posaune 3 in C

Trio

55

64

74

86

96

104

Trio D.S.
al Fine

Gruß an Passau - Marsch

Blasius Pöll

(1856-1919)

Bearb. Josef Wimmer

12 *ff**p**f**f**p**mf*

Bassposaune

Trio

55

1. 2.

f

64

p *fz* *fz* *fz*

74

fz *fz* *fz* *fz* *fz* *fz* *fz*

86

f Fine

96

f ^

104

p §

Trio D.S.
al Fine

Tuba 1 in C

Trio

55

1. 2.

f *f*

64

p *fz* *fz* *fz*

74

fz *fz* *fz* *fz* *fz* *fz*

86

f Fine

96

f

104

p

Trio D.S.
al Fine

Gruß an Passau - Marsch

Blasius Pöll

(1856-1919)

Bearb. Josef Wimmer

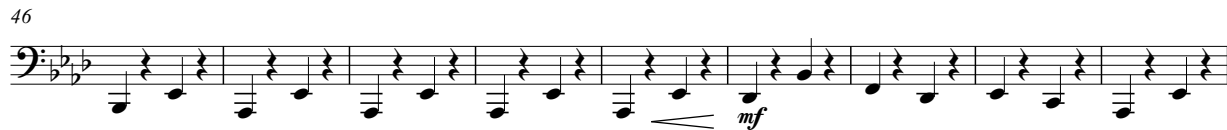

Tuba in Es

Gruß an Passau - Marsch

Blasius Pöll

(1856-1919)

Barb. Josef Wimmer

Tuba in Es

Trio

55

1. 2.

f *ff*

64

p *ff* *ff* *ff*

74

ff *ff* *ff* *ff* *ff* *ff* *ff* *ff* *ff* *ff*

86

f Fine

96

f

104

p Trio D.S. al Fine

Tuba in B

Gruß an Passau - Marsch

Blasius Pöll
(1856-1919)

Bearb. Josef Wimmer

12 *ff* *p*

20 *f*

29

37 *p*

46 *mf*

Gruß an Passau - Marsch

Blasius Pöll
(1856-1919)

Bearb. Josef Wimmer

12

20

29

37

46

Trio

55

1. 2.

f *f*

64

p *fz* *fz* *fz*

74

fz *fz* *fz* *fz* *fz* *fz* *fz*

86

f Fine

96

f

104

Trio D.S.
al Fine

p

Pauken

Gruß an Passau - Marsch

Blasius Pöll
(1856-1919)

Bearb. Josef Wimmer

Pauken in As und es

1

ff *p*

12

f

20

2

1. 2.

27

4

f

35

2

41

1 10

mf

57

1. 2. 3 1

Trio es auf des umstimmen

f

64

2 4

fz fz fz fz fz fz

78

4 4

fz fz fz f

94

Fine 6 6 1

f

**Trio D.S.
al Fine**

Gruß an Passau - Marsch

Blasius Pöll
(1856-1919)

Bearb. Josef Wimmer

o. Bck.

ff *pp*

12 mit Bck.

20 *f*

29 *f*

37 o. Bck. *p*

46 mit Bck. *mf*

55 Trio

64 o. Bck. mit Bck. o. Bck.

74 mit Bck. o. Bck. mit Bck.

86 o. Bck. mit Bck. Fine

96

104 1 Trio D.S.
al Fine

Gruß an Passau - Marsch

Blasius Pöll

(1856-1919)

Bearb. Josef Wimmer

ff *p*

12

f

20

f

29

f

37

p

46

mf

Kleine Trommel

55 **f** **f** **Trio** **2** **f**

64 **p** **fz** **fz** **fz** **1** **2** **3** **4**

74 **fz** **fz** **fz** **fz** **fz** **fz** **fz** **fz** **fz** **fz**

86 **p** **f** **Fine**

96 **f**

104 **1** **Trio D.S.**
al Fine

Gruß an Passau - Marsch

Blasius Pöll

(1856-1919)

Bearb. Josef Wimmer

ff

o. Bck.
pp

12

mit Bck.
f

20

1. 2.

f

29

37

o. Bck.
p

46

mit Bck.
mf

Becken/Große Trommel

55

f

Trio

2

f

64

p

o. Bck.

mit Bck.

fz

fz

fz

o. Bck.

74

mit Bck.

fz

fz

fz

p

o. Bck.

mit Bck.

fz

fz

fz

86

o. Bck.

mit Bck.

f

Fine

96

f

104

1

Trio D.S. al Fine

Gruß an Passau - Marsch

Blasius Pöll
(1856-1919)

Bearb. Josef Wimmer

1
ff

10
p *tr* *f*

21
f

31

41
p *mf*

