

Titel:	In die weite Welt (Marsch)
Quelle:	Handschriften im Landkreis Passau und restlichen Bayerischen Wald
Komponist:	Volksgut
Arrangeur/ Bearbeiter:	Josef Wimmer
Besetzung:	Großes Blasorchester

X	Direktion	X	1. Horn in Es		Pauken
	Piccolo in C	X	2. Horn in Es	X	kleine Trommel
X	Flöte in C	X	3. Horn in Es	X	große Trommel
X	2. Flöte in C/Piccolo	X	4. Horn in Es	X	Schlagzeug
X	Oboe	X	1. Horn in F	X	Lyra
	2. Oboe	X	2. Horn in F		Glockenspiel
X	Fagott	X	3. Horn in F		Xylophon
	2. Fagott	X	4. Horn in F		Akkordeon
	Kontrafagott	X	1. Tenorhorn in B		Bandoneon
X	Klarinette in Es		2. Tenorhorn in B (Mel.)		Harmonium
	Klarinette hoch in B	X	2. Tenorhorn in B		
X	1. Klarinette in B	X	3. Tenorhorn in B		1. Nachschlaggeige
X	2. Klarinette in B		4. Tenorhorn in B		2. Nachschlaggeige
X	3. Klarinette in B		Tenorhorn ad lib		Nachschlagbratsche
	Bassklarinette	X	Bariton in C		1. Violine (obligat)
X	Sopransaxophon	X	Bariton in B		1. Violine
X	1. Altsaxophon in Es		Bariton (Tanzmusi)		2. Violine
X	2. Altsaxophon in Es		Bariton in C (Melodie)		3. Violine
X	Tenorsaxophon in B		Bariton in B (Melodie)		Bratsche
	2. Tenorsaxophon in B		1. Basstrompete in B		Cello
X	Baritonsaxophon in Es		2. Basstrompete in B		Kontrabass
	Harfe		1. Basstrompete in C		1. Stimme
	Klavier		2. Basstrompete in C		2. Stimme
X	1. Flügelhorn in B	X	1. Posaune in C		3. Stimme
X	2. Flügelhorn in B	X	2. Posaune in C		4. Stimme
	3. Flügelhorn in B	X	3. Posaune in C		Nebenstimme
	Flügelhorn in		4. Posaune in C		Gitarre
	Flügelhorn in	X	1. Posaune in B		Sopranino
X	1. Trompete in B	X	2. Posaune in B		Sopranblockflöte
X	2. Trompete in B	X	3. Posaune in B		Altblockflöte
X	3. Trompete in B		4. Posaune in B		Tenorblockflöte
	4. Trompete in B	X	1. Tuba in C		Bassblockflöte
	1. Begleittrompete in B	X	2. Tuba in C		
	2. Begleittrompete in B		1. Tuba in B		Textblatt
	1. Trompete in		2. Tuba in B		Liedblatt
	2. Trompete in	X	Tuba in B		
	1. Trompete in Es		Tuba in F		
	2. Trompete in Es	X	Tuba in Es		
	3. Trompete in Es				
	4. Trompete in Es				

In die weite Welt

Melodie in C

Posaunen 1 - 3 in C

Ten / Bar

Bass/Begl.

Trp / Holz

f *p*

F Bb C7 F

Mel in C

Pos.

Te/Ba

Begl.

Flü / Holz

Trp / Holz

6

C7 F F

14 **Tutti**

Mel in C

Pos.

Te/Ba

Begl.

1. 2. Trp / Holz

f *p*

C G⁷ C G⁷ C C

21 **Trp / Holz** **Flü / Holz**

Mel in C

Pos.

Te/Ba

Begl.

f

C⁷ F C⁷

Mel in C

27

Pos.

Te/Ba

Begl.

p *f*

F C⁷ F B^b

Mel in C

33

Pos.

Te/Ba

Begl.

1. 2.

C⁷ F

Trio

Mel in C 38 Flü / Holz Trp / Holz

Pos.

Te/Ba

Begl.

B^b B^b E^b B^b

p

Mel in C 44 Flü / Holz

Pos.

Te/Ba

Begl.

F⁷ B^b F⁷ B^b

50 **Tutti**

Mel in C

Pos.

Te/Ba

Begl.

f

mf

E^b *B^b* *B^b* *F⁷* *B^b*

56

Mel in C

Pos.

Te/Ba

Begl.

mf

mf

F⁷ *B^b* *F⁷*

Mel in C

Pos.

Te/Ba

Begl.

62

f

f

B^b F7 B^b F7

Mel in C

Pos.

Te/Ba

Begl.

69

1. 2.

p

B^b

Flöte 1 in C

In die weite Welt

Bearbeitung: Josef Wimmer

Volksgut

Flöte 1 in C:

- Staff 1: *f* (forte), *p* (piano)
- Staff 2: *f* (forte)
- Staff 3: *p* (piano), *f* (forte), *p* (piano)
- Staff 4: *f* (forte)

Trio:

- Staff 5: *p* (piano)
- Staff 6: *f* (forte), *mf* (mezzo-forte), *f* (forte), *p* (piano)

Flöte 2 in C / Piccolo in C

In die weite Welt

Bearbeitung: Josef Wimmer
Volksgut

Trio

Oboe

In die weite Welt

Bearbeitung: Josef Wimmer
Volksgut

10 *f* *p*

18 *p* *f*

28 *p* *f*

38 *p*

49 *f* *mf*

61 *f* *p*

In die weite Welt

Bearbeitung: Josef Wimmer
Volksgut

Fagott

10 *f* *p*

18 *f*

29 *p* *f*

38 *f*

Trio

50 *p* *f* *mf*

62 *f* *p*

10 *f* *p*

19 1. 2. *f*

29 *p* *f* 1. 2. *p*

38 *f*

Trio

45 *p*

54

64 *f* *mf* 1. 2. *p*

Klarinette 1 in B

In die weite Welt

Bearbeitung: Josef Wimmer
Volksgut

10 *f* *p*

19 1. 2. *f*

29 *p* *f* 1. 2. *p*

38 *f*

Trio

45 *p*

54

64 *f* *mf* 1. 2. *f* *p*

Klarinette 2 in B

In die weite Welt

Bearbeitung: Josef Wimmer
Volksgut

f *p*

10 *f*

18 1. 2. *p* *f*

28 *p* *f* 1. 2.

38 *p*

48 *f* *mf*

60 *f* 1. 2. *p*

f *p*

10

f

18 1. 2.

p *f*

28 1. 2.

p *f*

38

Trio *p*

48 *f* *mf*

61 *f* *p* 1. 2.

f *p*

10

18 *p* *f*

28 *p* *f*

38 *p* *f*

Trio *p*

48

61 *f* *mf* *f* *p*

f *p*

10

f

18

1. 2.

p *f*

28

1. 2.

p *f*

38

Trio

p

48

f *mf*

61

1. 2.

f *p*

Tenorsaxophon in B

In die weite Welt

Bearbeitung: Josef Wimmer
Volksgut

10 *f* *p*

18 1. 2. *f*

29 1. 2. *f*

*p*₃₈ *f*

Trio *p*

50 *f* *mf*

62 1. 2. *f* *p*

Detailed description of the musical score: The score is written for Tenorsaxophon in B. It begins with a treble clef, a key signature of one sharp (F#), and a 2/4 time signature. The first system (measures 1-9) starts with a forte (*f*) dynamic and a piano (*p*) dynamic. The second system (measures 10-17) continues with a forte (*f*) dynamic. The third system (measures 18-28) features a first ending (1.) and a second ending (2.) with a forte (*f*) dynamic. The fourth system (measures 29-37) also includes first and second endings with a forte (*f*) dynamic. The fifth system (measures 38-49) is marked with a piano (*p*) dynamic and a forte (*f*) dynamic. The 'Trio' section begins at measure 50 with a piano (*p*) dynamic. The sixth system (measures 50-61) includes a forte (*f*) and mezzo-forte (*mf*) dynamic. The seventh system (measures 62-72) features first and second endings with a forte (*f*) and piano (*p*) dynamic.

Baritonsaxophon in Es

In die weite Welt

Bearbeitung: Josef Wimmer
Volksgut

10 *f* *p*

20 *f*

29 *f* *p* *f* *mf*

38 *p* *f*

Trio *p*

50 *f* *mf*

62 *f* *p*

Horn 1 in F

In die weite Welt

Bearbeitung: Josef Wimmer

Volksgut

10 *f* *p*

19 1. 2. *f* *p*

29 1. 2.

38 *f*

Trio *p*

49 *f* *mf*

61 1. 2. *f*

Horn 2 in F

In die weite Welt

Bearbeitung: Josef Wimmer

Volksgut

10 *f* *p*

19 *f* *p*

29 *f* *p*

38 *f*

Trio

49 *p*

61 *f* *mf*

Horn 3 in F

In die weite Welt

Bearbeitung: Josef Wimmer

Volksgut

10 *f* *p*

19 1. 2. *f* *p*

29 1. 2. *f*

38 *f*

Trio *p*

49 *f* *mf*

61 1. 2. *f*

Horn 4 in F

In die weite Welt

Bearbeitung: Josef Wimmer

Volksgut

10 *f* *p*

19 1. 2. *f* *p*

29 1. 2. *f* *mf*

38 *f*

Trio

49 *f* *mf*

61 1. 2. *f*

Horn 1 in Es

In die weite Welt

Bearbeitung: Josef Wimmer

Volksgut

10 *f* *p*

19 *f* *p*

29 *f* *p*

38 *f*

Trio *p*

49 *f* *mf*

61 *f*

10 *f* *p*

19 *f*

29 *f* *p*

38 *f*

Trio *p*

49 *f* *mf*

61 *f*

Horn 3 in Es

In die weite Welt

Bearbeitung: Josef Wimmer

Volksgut

f *p*

10

19 *f* *p*

29 *f* *p*

38 *f*

Trio *p*

49 *f* *mf*

61 *f*

Horn 4 in Es

In die weite Welt

Bearbeitung: Josef Wimmer

Volksgut

10

19

29

38

Trio

49

61

f *p* *f* *p* *f* *p* *f* *mf* *f*

Trio

10 *f* *p*

20 *f* *p* 1. Trp 2.

30 *f* *p* 1. 2.

38 *f*

Trio

49 *p* *f* *mf*

61 *f* 1. 2. *p*

Trompete 1 in B

In die weite Welt

Bearbeitung: Josef Wimmer
Volksgut

10 *f* *p*

19 1. 2. *f*

29 *p* *f* *p*

38 *f*

Trio

45 *p*

54

64 *f* *mf* 1. 2. *p*

Trompete 2 in B

In die weite Welt

Bearbeitung: Josef Wimmer
Volksgut

10 *f* *p*

19 *f*

29 *p* *f* *p*

38 *f*

Trio

45 *p*

54

64 *f* *mf* *f* *p*

Trompete 3 in B

In die weite Welt

Bearbeitung: Josef Wimmer
Volksgut

f *p*

10

f

20

f *p*

30

38 *f*

Trio

49 *p*

f *mf*

61 *f*

1. Posaune in B

In die weite Welt

Bearbeitung: Josef Wimmer

Volksgut

f *p*

10

f

20

f

29

f

*p*₃₈

Trio

p

49

f *mf*

61

f

1. 2.

1. 2.

2. Posaune in B (2. Tenorhorn in B)

In die weite Welt

Bearbeitung: Josef Wimmer

Volksgut

3. Posaune in B (3. Tenorhorn in B)

In die weite Welt

Bearbeitung: Josef Wimmer
Volksgut

In die weite Welt

Bearbeitung: Josef Wimmer
Volksgut

10 *f* *p*

19 *f*

29 *f*

38 *p* *f*

Trio

48 *p*

61 *f* *mf*

61 *f*

10 *f* *p*

19 *f*

29 *p* *f*

38

Trio *p*

48

61 *f* *mf*

f

In die weite Welt

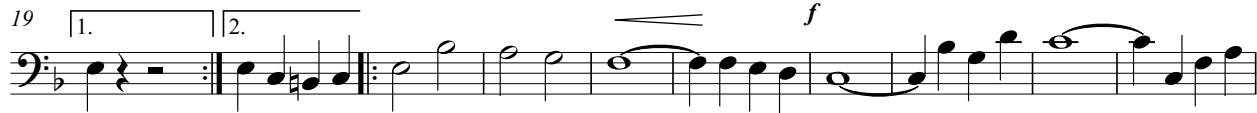
Bearbeitung: Josef Wimmer
Volksgut

f *p*

10

18 *f*

29 *p* *f* *p*₃₈

Trio *p*

50 *f* *mf*

62 *f* *p*

1. 2.

1. 2.

1. 2.

1. 2.

10 *f* *p*

18 *f*

29 *p* *f*

38 *f*

Trio *p*

50 *p*

62 *f* *mf* *f* *p*

Detailed description of the musical score: The score is written for a baritone in C major, 2/4 time. It begins with a dynamic of *f* (forte) and a *p* (piano) dynamic. The first system (measures 1-10) features a series of eighth notes and quarter notes, with a fermata over the final note. The second system (measures 11-18) continues with similar rhythmic patterns, including a crescendo leading to *f*. The third system (measures 19-28) includes a first and second ending, with a dynamic of *f*. The fourth system (measures 29-37) starts with a *p* dynamic and a crescendo leading to *f*. The fifth system (measures 38-49) is marked 'Trio' and begins with a *p* dynamic. The sixth system (measures 50-61) continues with a *p* dynamic. The final system (measures 62-72) features a dynamic of *f*, followed by *mf* (mezzo-forte), and ends with a first and second ending, concluding with a *p* dynamic.

Bariton in B

In die weite Welt

Bearbeitung: Josef Wimmer
Volksgut

f *p*

10

f

18

1. 2.

f

29

1. 2.

*p*₃₈ *f*

Trio

p

50

f *mf*

62

f 1. 2. *p*

10 *f* *p*

20 *f*

29 *f* *p*₃₈ *f*

Trio 49 *p*

61 *f* *mf*

f

1. 2.

1. 2.

Tuba 2 C

In die weite Welt

Bearbeitung: Josef Wimmer
Volksgut

10 *f* *p* 1.

20 2. *f*

29 *f* 1. 2.

38 *p* *f*

Trio 49 *p*

61 *f* *mf* 1. 2.

f

In die weite Welt

f *p*

10 *f*

20 *f*

29 *f* *p* *f*

38 *p* *f*

Trio

49 *p*

61 *f* *mf*

f

Bass in B

In die weite Welt

Bearbeitung: Josef Wimmer
Volksgut

f *p* *f* *f* *p* *f* *mf* *f*

10 20 29 38 49 61

1. 2. 1. 2.

Trio

Lyra

In die weite Welt

Bearbeitung: Josef Wimmer
Volksgut

Lyra Part:

- Staff 2: Continuation of the Lyra part.
- Staff 4: Continuation of the Lyra part.

Trio Part:

- Staff 8: Continuation of the Trio part.

In die weite Welt

10 *f* *p*

20 *f*

29 *f* *p*

38 *f*

Trio

49 *p*

61 *f* *mf*

In die weite Welt

10 *f* *p*

20 *f*

29 *f*

38 *f*

Trio 49 *p*

61 *f* *mf*

f

Große Trommel und Becken

In die weite Welt

Bearbeitung: Josef Wimmer
Volksgut

10 *f* *p*

20 *f*

29 *f*

38 *p* *f*

Trio

49 *p*

61 *f* *mf*

f