

Flöte in C

# Aba d'Ochs'n

**A**

Volksgut

Bearb. Josef Wimmer

1.x spielen / 2.x singen

d'Och- s'n, d'Och- s'n treib' i net aus, a- ba

5

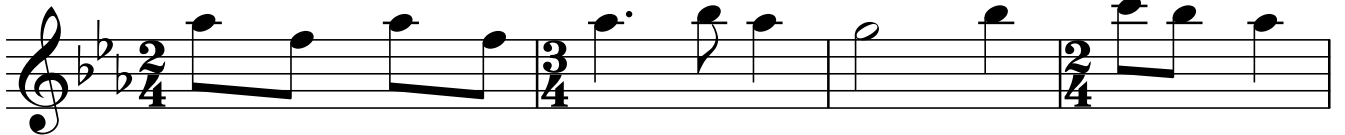

d'Och- s'n, d'Och- s'n treib' i net aus, scho lia- ba Küah

9

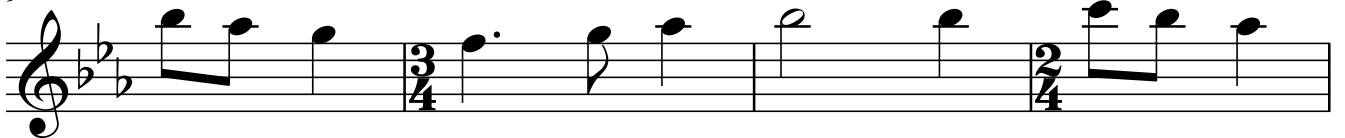

o- der d'Sai o- der mei Wei, scho lia- ba Küah

13

o- der d'Sai o- der mei 1. A- ba Wei.

17

**B**

22

27

D.S. con rep

**A**

# Aba d'Ochs'n

Volksgut

Bearb. Josef Wimmer

 1.x spielen / 2.x singen

d'Och- s'n, d'Och- s'n treib' i net aus, a- ba

5

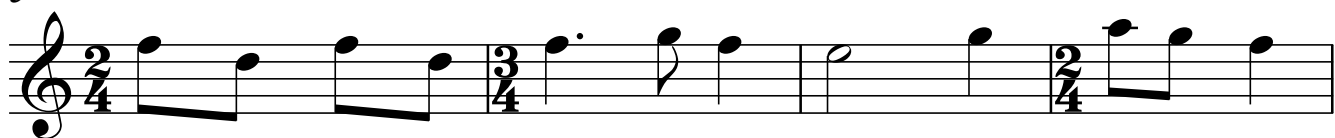

d'Och- s'n, d'Och- s'n treib' i net aus, scho lia- ba Kūah

9

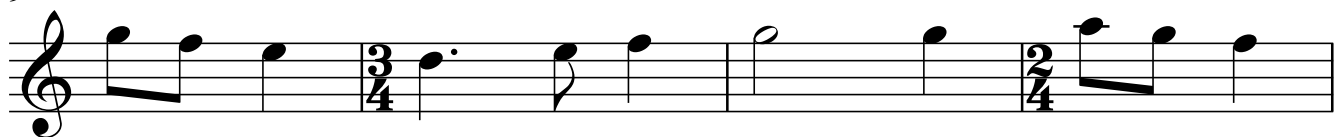

o- der d'Sai o- der mei Wei, scho lia- ba Kūah

13

o- der d'Sai o- der mei 1. A- ba Wei.

**B**

17

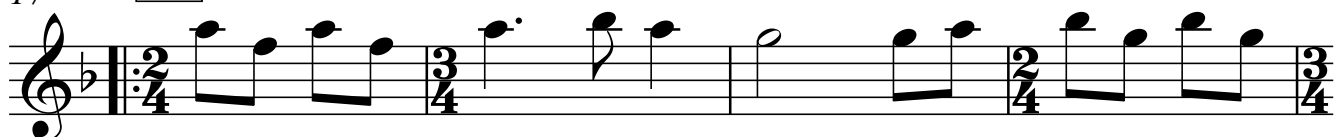

21

27

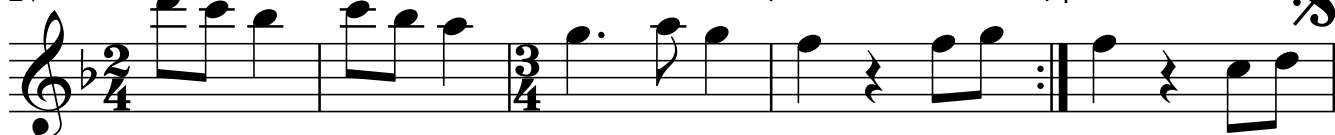

**D.S. con rep**

1. Klarinette in B (= Klarinette in Es)

**A** Aba d'Ochs'n

Volksgut

Bearb. Josef Wimmer

1.x spielen / 2.x singen

d'Och- s'n, d'Och- s'n treib' i net aus, a- ba

5

d'Och- s'n, d'Och- s'n treib' i net aus, scho lia- ba Kūah

9

o- der d'Sai o- der mei Wei, scho lia- ba Kūah

13

o- der d'Sai o- der mei 1. A- ba Wei.

17

**B**

22

27

D.S. con rep

2. Klarinette in B

**A**

# Aba d'Ochs'n

Volksgut  
Bearb. Josef Wimmer

1.x spielen / 2.x singen

d'Och- s'n, d'Och- s'n treib' i net aus, a- ba

5

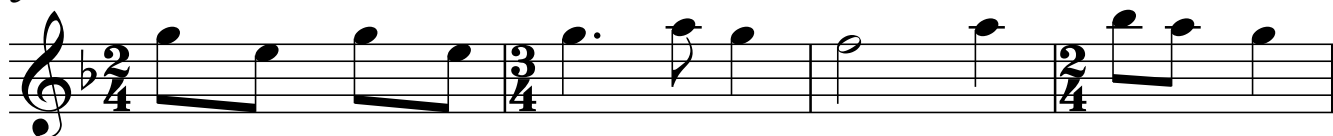

d'Och- s'n, d'Och- s'n treib' i net aus, scho lia- ba Kūah

9

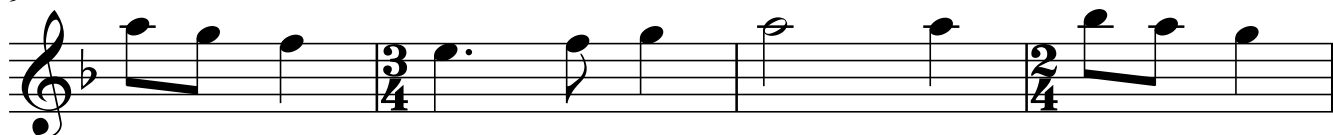

o- der d'Sai o- der mei Wei, scho lia- ba Kūah

13

o- der d'Sai o- der mei 1. A- ba Wei.

17

**B**

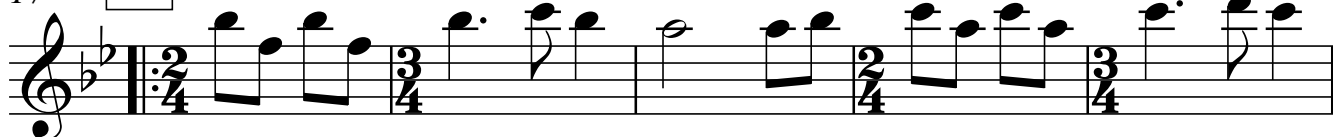

22

27

D.S. con rep

3. Klarinette in B (3.Stimme)

**A**

# Aba d'Ochs'n

Volksgut

Bearb. Josef Wimmer

**S**

1.x spielen / 2.x singen

d'Och- s'n, d'Och- s'n treib' i net aus, a- ba

5

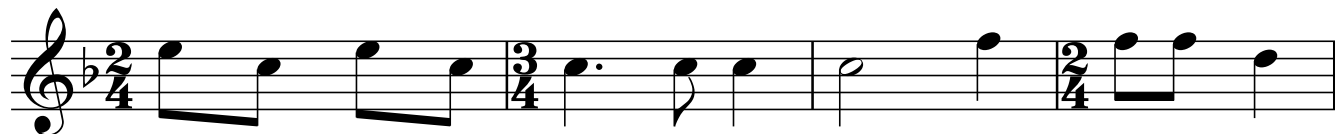

d'Och- s'n, d'Och- s'n treib' i net aus, scho lia- ba Kūah

9

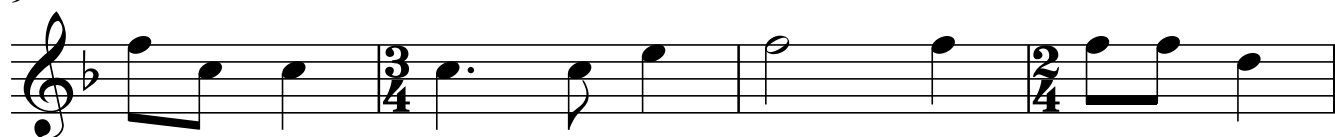

o- der d'Sai o- der mei Wei, scho lia- ba Kūah

13

o- der d'Sai o- der mei 1. A- ba Wei.

17

**B**

21

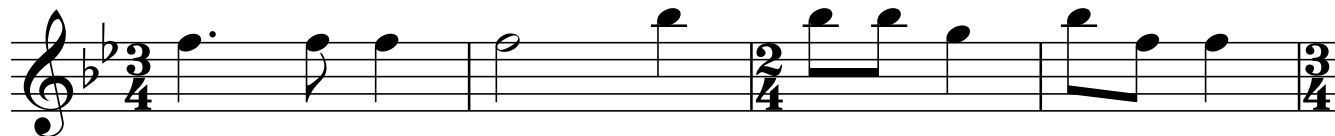

25

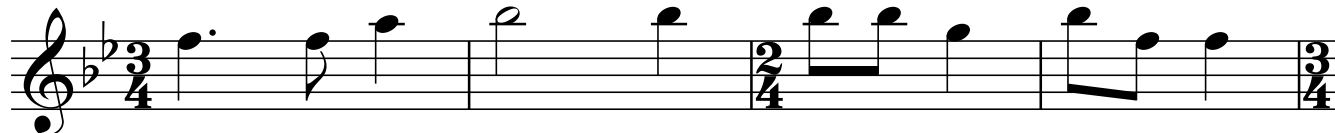

29

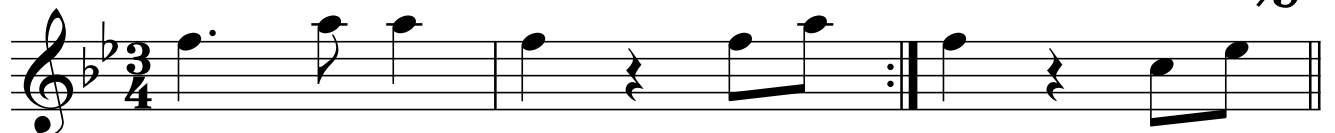

D.S. con rep

### 3. Klarinette in B (Melodie)

**A**

## Aba d'Ochs'n

Volksgut

Bearb. Josef Wimmer

1.x spielen / 2.x singen

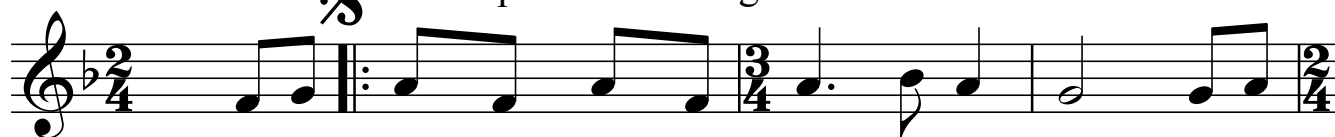

d'Och- s'n, d'Och- s'n treib' i net aus, a- ba

5

d'Och- s'n, d'Och- s'n treib' i net aus, scho lia- ba Kūah

9

o- der d'Sai o- der mei Wei, scho lia- ba Kūah

13

o- der d'Sai o- der mei 1. A- ba Wei.

**B**

17

21

27

D.S. con rep

Trompete /Flügelhorn 1 in B

**A** Aba d'Ochs'n

Volksgut

Bearb. Josef Wimmer

1.x spielen / 2.x singen

d'Och- s'n, d'Och- s'n treib' i net aus, a- ba

5

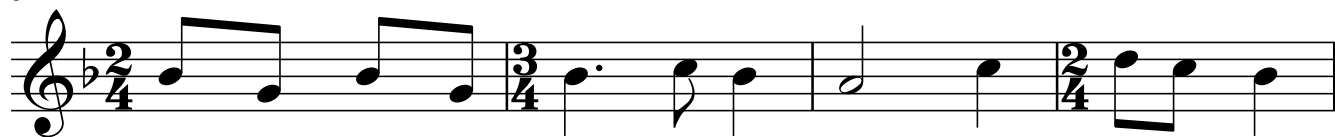

d'Och- s'n, d'Och- s'n treib' i net aus, scho lia- ba Kūah

9

o- der d'Sai o- der mei Wei, scho lia- ba Kūah

13

o- der d'Sai o- der mei 1. A- ba Wei.

17

**B**

22

27

D.S. con rep

Trompete / Flügelhorn 2 in B

**A** Aba d'Ochs'n

Volksgut

Bearb. Josef Wimmer

 1.x spielen / 2.x singen

5

d'Och- s'n, d'Och- s'n treib' i net aus, a- ba

9

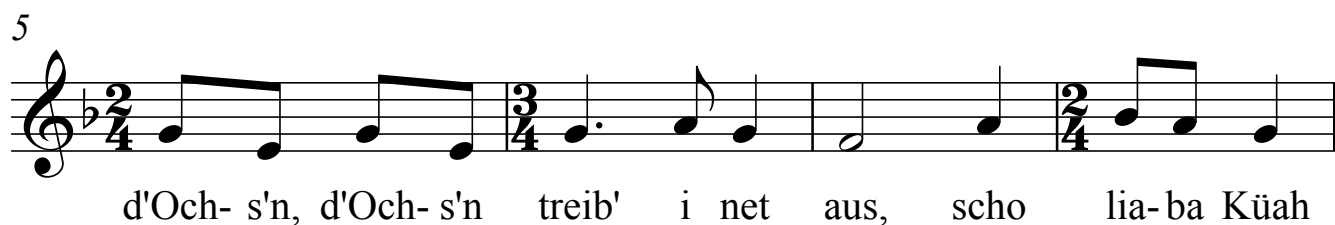

d'Och- s'n, d'Och- s'n treib' i net aus, scho lia- ba Kūah

13

o- der d'Sai o- der mei Wei, scho lia- ba Kūah

17

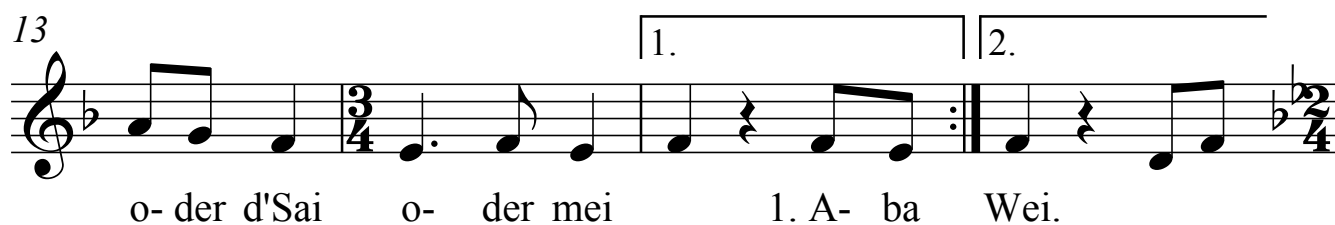

o- der d'Sai o- der mei 1. A- ba Wei.

**B**

22

27

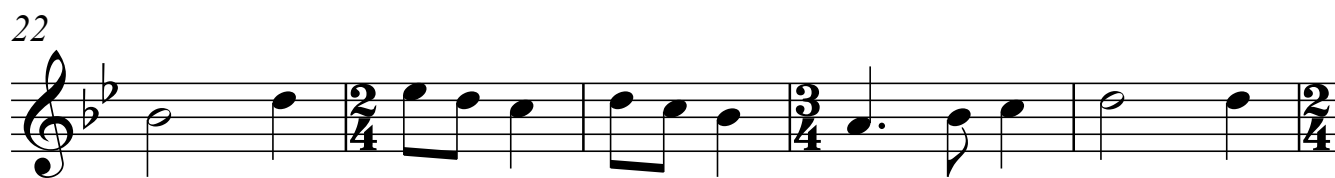

32

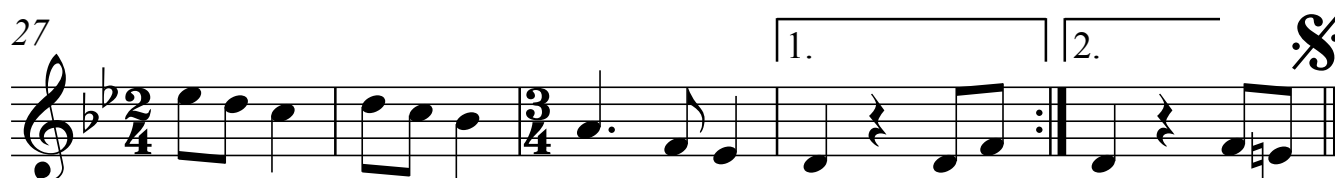

D.S. con rep

Tenorhorn 1 in B

# Aba d'Ochs'n

Volksgut

Bearb. Josef Wimmer

**A**

1.x spielen / 2.x singen

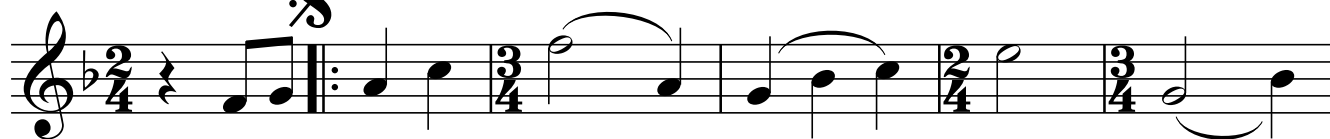

7

12

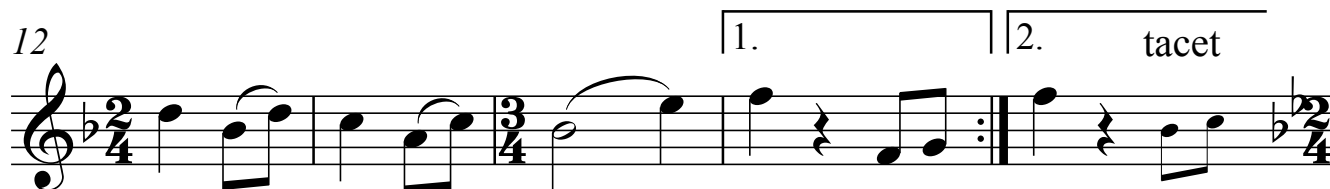

**B**

2.x

17

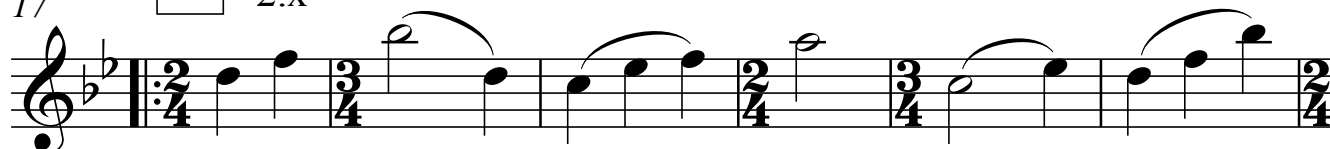

23

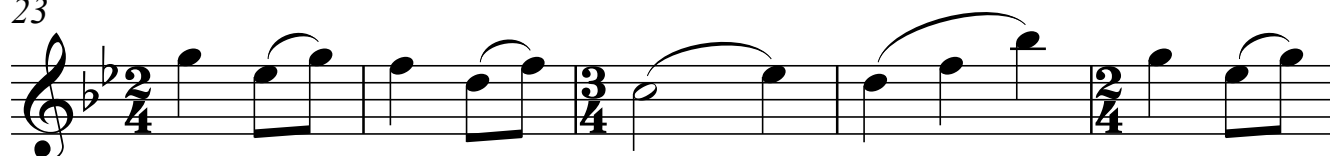

28

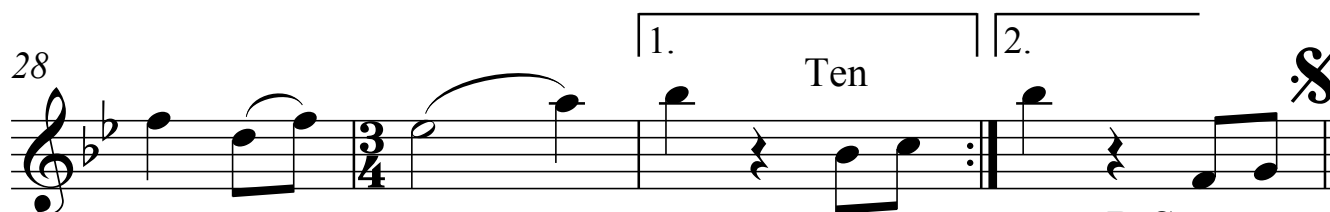

D.S. con rep

Bariton in C

# Aba d'Ochs'n

**A**

Volksgut

Bearb. Josef Wimmer

1. x spielen / 2. x singen

7

13

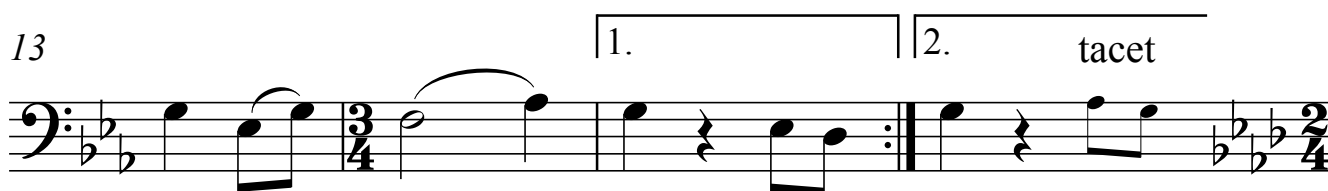

**B**

17

23

28

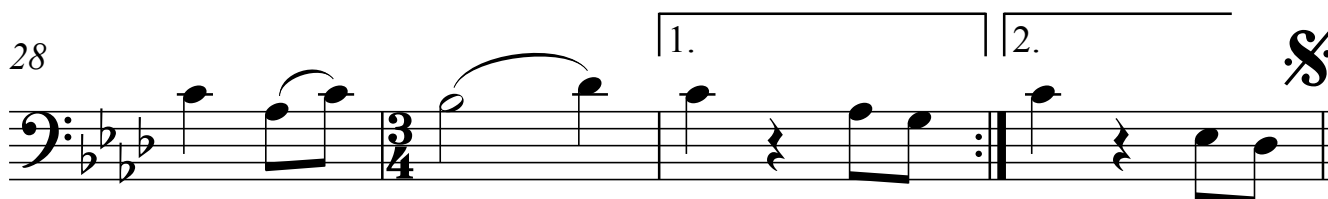

D.S. con rep

Begleittrompeten in B

# Aba d'Ochs'n

Volksgut

Bearb. Josef Wimmer

**A**

7

12

1. | 2.

**B**

17

22

27

1. | 2.

D.S. con rep

1. - 3. Horn in F

# Aba d'Ochs'n

Volksgut

Bearb. Josef Wimmer

**A**

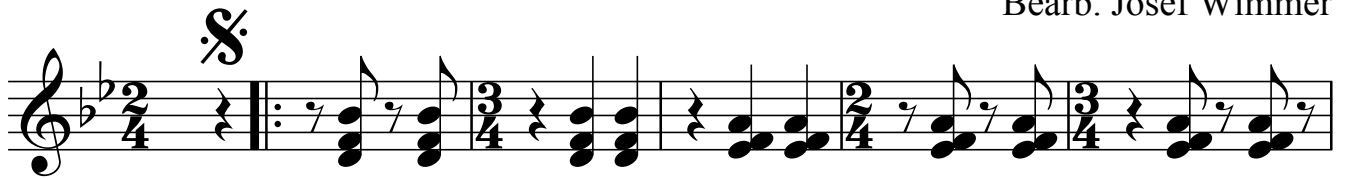
1. 

7

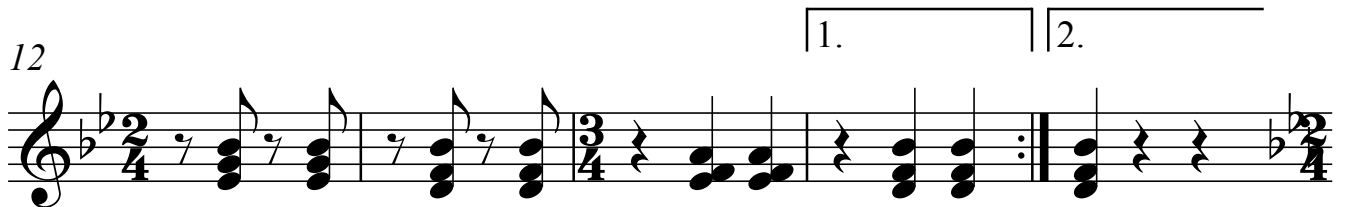

12

1. 

**B**

17

22

27

1. 

**D.S. con rep**

1. - 3. Horn in Es

# Aba d'Ochs'n

Volksgut

Bearb. Josef Wimmer

**A**

1. Musical notation for measures 1-6 of section A. Measure 1 has a repeat sign and a fermata. Measures 2-6 show various rhythmic patterns with eighth and quarter notes.

7

2. Musical notation for measures 7-11 of section A. Measure 7 has a fermata. Measures 8-11 show rhythmic patterns with eighth and quarter notes.

12

3. Musical notation for measures 12-16 of section A. Measures 12-15 have first and second endings. Measure 16 has a fermata.

**B**

17

4. Musical notation for measures 17-21 of section B. Measure 17 has a repeat sign and a fermata. Measures 18-21 show rhythmic patterns with eighth and quarter notes.

22

5. Musical notation for measures 22-26 of section B. Measure 22 has a fermata. Measures 23-26 show rhythmic patterns with eighth and quarter notes.

27

6. Musical notation for measures 27-31 of section B. Measures 27-30 have first and second endings. Measure 31 has a fermata.

D.S. con rep

2. - 4. Tenorhorn in B

# Aba d'Ochs'n

Volksgut

Bearb. Josef Wimmer

**A**

7

12

1. | 2.

**B**

17

22

27

1. | 2.

D.S. con rep

1. - 3. Posaune in C

# Aba d'Ochs'n

Volksgut

Bearb. Josef Wimmer

**A**

**B**

D.S. con rep

Tuba in C

# Aba d'Ochs'n

Volksgut  
Bearb. Josef Wimmer

**A**

7

12

**B**

17

22

27

D.S. con rep

Schlagzeug

**A**

# Aba d'Ochs'n

Volksgut  
Bearb. Josef Wimmer

**S**

6

10

14

**B**

17

21

25

29

**S**

D.S. con rep

# Aba d'Ochsn treib' i net aus

Akkordeon

Volksgut

Bearb. Josef Wimmer

1 Eb Bb7

d'Och- s'n, d'Och- s'n treib' i net aus, a- ba

5 Eb Ab

d'Och- s'n, d'Och- s'n treib' i net aus, scho lia-ba Kūah

9 Eb Bb7 Eb Ab Eb

o- der d'Sai o- der mei Wei, scho lia- ba Kūah o- der d'Sai

14 Bb7 1. Eb 2. Eb

o- der mei Wei. 1. A- ba

17 Ab Eb7

21 Ab Db Ab Eb7 Ab

27 Db Ab Eb7 1. Ab 2. Ab

D.S. con rep

Liedblatt Nr. 3

Volksmusikarchiv des Landkreises Passau

# Aber d' Ochs'n

Gesang

(Zweifacher)

1. A- ba d'Och- s'n, d'Och- s'n treib' i net aus, a- ba  
2. A ba s'Wirts- haus, s'Wirts- haus laßt mi net aus, a- ba  
3. A- ba hoam- geh', hoam- geh' trau i mi net, a- ba

d'Och- s'n, d'Och- s'n treib' i net aus, scho lia- ba Küh  
s'Wirts- haus, s'Wirts- haus laßtst mi net aus, geh i vor- bei,  
hoam- geh', hoam- geh' trau i mi net, doch a- f'n Heu

o- der d'Sai o- der mei Wei, scho lia- ba Küh  
ziehg's mi ei, do schimpft mei Wei, geh i vor- bei  
und da Strah liegt sa se aa, doch a- f'n Heu

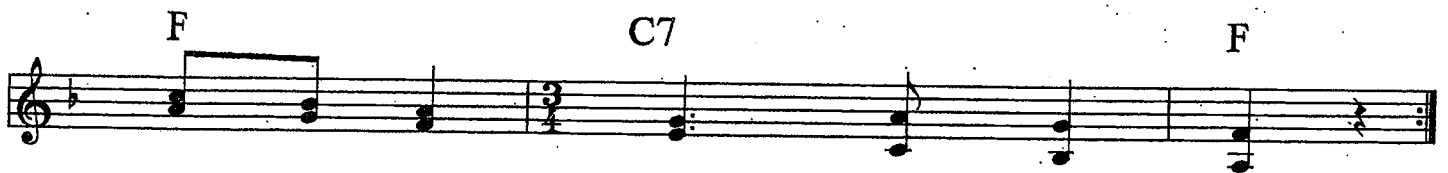

o- der d'Sai o- der mei Wei.  
ziehg's mi ei, do schimpft mei Wei.  
und da Strah liegt sa se aa.

## Aba d'Ochs'n

1. Aba d'Ochs'n, d'Ochs'n treib i net aus,  
aba d'Ochs'n, d'Ochs'n treib i net aus,  
scho liaba Kūah oder d'Sai oder mei Wei,  
scho liaba Kūah oder d'Sai oder mei Wei.
2. Aba s'Wirtshaus, 'Wirtshaus laßt mi net  
aus,  
aba s'Wirtshaus, 'Wirtshaus laßt mi net aus,  
geh i vorbei, ziegst mi ei, do schimpft mei  
Wei,  
geh i vorbei, ziegst mi ei, do schimpft mei  
Wei.
3. Aba hoamgeh', hoamgeh' trau i mi net,  
aba hoamgeh', hoamgeh' trau i mi net,  
doch af n Heu und da Strah liegt sa se aa,  
doch af n Heu und da Strah liegt sa se aa.

## Aba d'Ochs'n

1. Aba d'Ochs'n, d'Ochs'n treib i net aus,  
aba d'Ochs'n, d'Ochs'n treib i net aus,  
scho liaba Kūah oder d'Sai oder mei Wei,  
scho liaba Kūah oder d'Sai oder mei Wei.
2. Aba s'Wirtshaus, 'Wirtshaus laßt mi net  
aus,  
aba s'Wirtshaus, 'Wirtshaus laßt mi net aus,  
geh i vorbei, ziehst mi ei, do schimpft mei  
Wei,  
geh i vorbei, ziehst mi ei, do schimpft mei  
Wei.
3. Aba hoamgeh', hoamgeh' trau i mi net,  
aba hoamgeh', hoamgeh' trau i mi net,  
doch af n Heu und da Strah liegt sa se aa,  
doch af n Heu und da Strah liegt sa se aa.