

Noten aus dem Archiv des Landkreises Passau

# Anricht - Polka

Vervielfältigung auf Druck- und Tonträger nur mit  
Genehmigung des Bearbeiters

Flöte in C

Bearb: Josef Wimmer

§ **A** Holz 1./2.x

*mf* *p* *mf*

1. 2. Trp **B**  
*p* *cresc.*

*f* *p* *cresc.* *mf*

*p* *mf*

**D** 2.x Holz

*mf* *f*

*f*

*mf* *f*

§  
D.S. con rep

Noten aus dem Archiv des Landkreises Passau

# Anricht - Polka

Vervielfältigung auf Druck- und Tonträger nur mit  
Genehmigung des Bearbeiters

1. Klarinette in Es

Bearb: Josef Wimmer

§ A Kla 1./2.x

*mf* *p* *mf*

1. 2. Trp *p* *cresc.*

*f* *p* *cresc.* *mf*

*p* *mf*

D 2.x Kla

*mf / f*

*mf / f*

*mf / f*

D.S. con rep

Noten aus dem Archiv des Landkreises Passau

# Anricht - Polka

Vervielfältigung auf Druck- und Tonträger nur mit  
Genehmigung des Bearbeiters

1. Klarinette in B

Bearb: Josef Wimmer

§ [A] Kla 1./2.x

*mf* *p* *mf*

1. 2. Trp

[B]

*p* *cresc.*

Kla [C]

*f* *p* *cresc.* *mf*

*p* *mf*

[D] 2.x Kla

*mf* *f*

§

Noten aus dem Archiv des Landkreises Passau

# Anricht - Polka

Vervielfältigung auf Druck- und Tonträger nur mit  
Genehmigung des Bearbeiters

2. Klarinette in B

Bearb: Josef Wimmer

§ **A** Kla 1./2.x

§  
D.S. con rep

Noten aus dem Archiv des Landkreises Passau

# Anricht - Polka

Vervielfältigung auf Druck- und Tonträger nur mit  
Genehmigung des Bearbeiters

## 3. Klarinette in B (3. Stimme)

♩ A Kla 1./2.x

*mf* *p* *mf*

1. 2. Trp B  
*p* *cresc.*

*f* *p* *cresc.* C *mf*

*p* *mf*

D 2.x Kla

*mf / f*

*mf / f*

*mf / f* ♩

D.S. con rep

Noten aus dem Archiv des Landkreises Passau

# Anricht - Polka

Vervielfältigung auf Druck- und Tonträger nur mit  
Genehmigung des Bearbeiters

3. Klarinette in B (Es-Klarinette oktaviert)

Bearb: Josef Wimmer

§ A Kla 1./2.x

D.S. con rep

# Anricht - Polka

Vervielfältigung auf Druck- und Tonträger nur mit  
Genehmigung des Bearbeiters

## 1. Trompete in B

Bearb: Josef Wimmer

§ A 1.x Tutti / 2.x Kla

D.S. con rep

Noten aus dem Archiv des Landkreises Passau

# Anricht - Polka

Vervielfältigung auf Druck- und Tonträger nur mit Genehmigung des Bearbeiters

2. Trompete in B

Bearb: Josef Wimmer

♩ **A** 1. x Tutti / 2.x Kla

*mf* *p* *mf*

1. Kla 2. Trp **B**  
*p* *cresc.*

*f* *p* *cresc.* Kla

**C**  
*mf* *p*

**D** spielen, wenn Bariton fehlt 1./2.x *mf / f*

*mf* *f*

spielen, wenn Bariton fehlt 1./2.x *mf* *f* ♩

D.S. con rep

Noten aus dem Archiv des Landkreises Passau

# Anricht - Polka

Vervielfältigung auf Druck- und Tonträger nur mit  
Genehmigung des Bearbeiters

Begleittrompeten in B

Barb: Josef Wimmer

§ [A]

D.S. con rep

Noten aus dem Archiv des Landkreises Passau

# Anricht - Polka

Vervielfältigung auf Druck- und Tonträger nur mit  
Genehmigung des Bearbeiters

1. Tenorhorn in B

Bearb: Josef Wimmer

- Staff 1: Starts with a repeat sign and a boxed 'A'. Dynamics: *mf*, *p*, *mf*. Includes a '2.x' marking.
- Staff 2: Includes first and second endings (1. and 2.) and a boxed 'B'. Dynamics: *p cresc.*, *f*.
- Staff 3: Includes a boxed 'C' and 'ad lib' marking. Dynamics: *p cresc.*, *mf*, *p*.
- Staff 4: Includes a boxed 'D' and '1./2.x' marking. Dynamics: *mf*, *mf*, *f*.
- Staff 5: Includes '2.x' and '1./2.x' markings.
- Staff 6: Includes '2.x' and '1./2.x' markings.
- Staff 7: Includes '2.x' and '1./2.x' markings, ending with a repeat sign and 'D.S. con rep'.

D.S. con rep

Noten aus dem Archiv des Landkreises Passau

# Anricht - Polka

Vervielfältigung auf Druck- und Tonträger nur mit  
Genehmigung des Bearbeiters

Bariton in C

Bearb: Josef Wimmer

§ A 2.x

*mf* *p* *mf*

1. 2.

*p* *cresc.*

*f* *p* *cresc.*

C ad lib

*mf* *p* *mf*

D 1./2.x 2.x 1./2.x

*mf* *f*

2.x 1./2.x 2.x

2.x 1./2.x 2.x

1./2.x 2.x §

1./2.x 2.x §

D.S. con rep

Noten aus dem Archiv des Landkreises Passau

# Anricht - Polka

Vervielfältigung auf Druck- und Tonträger nur mit  
Genehmigung des Bearbeiters

Bariton in B

Bearb: Josef Wimmer

§ A 2.x

*mf* *p* *mf*

1. 2.

*p* *cresc.*

*f* *p* *cresc.*

C ad lib

*mf* *p* *mf*

D 1./2.x 2.x 1./2.x

*mf* *f*

2.x 1./2.x 2.x

2.x 1./2.x 2.x

1./2.x 2.x §

1./2.x 2.x §

D.S. con rep

Noten aus dem Archiv des Landkreises Passau

# Anricht - Polka

Vervielfältigung auf Druck- und Tonträger nur mit  
Genehmigung des Bearbeiters

1. - 3. Horn in F

Bearb: Josef Wimmer

§ A

*mf*

*p*

*mf*

1.

2.

B

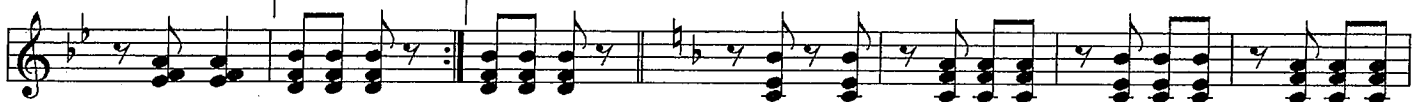

*p* *cresc.*

*f*

C

*p* *cresc.*

*mf*

*p*

D

*mf*

*mf* / *f*

D.S. con rep

Noten aus dem Archiv des Landkreises Passau

# Anricht - Polka

Vervielfältigung auf Druck- und Tonträger nur mit  
Genehmigung des Bearbeiters

1. - 3. Horn in Es

Bearb: Josef Wimmer

♩ A

*mf*

*p*

*mf*

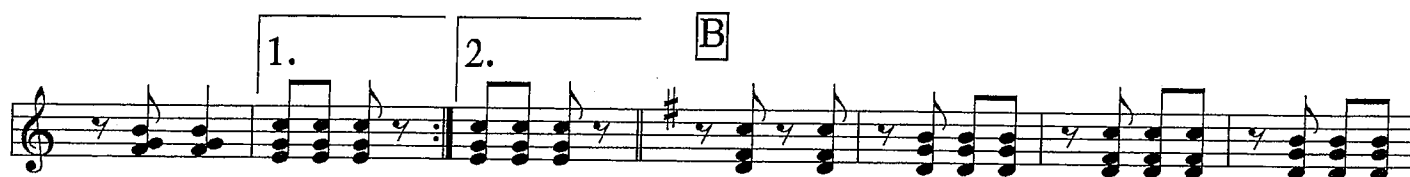

*p* *cresc.*

*f*

C

*p* *cresc.*

*mf*

*p*

D

*mf*

*mf* / *f*

D.S. con rep

Noten aus dem Archiv des Landkreises Passau  
**Anricht - Polka**

Vervielfältigung auf Druck- und Tonträger nur mit  
Genehmigung des Bearbeiters

2. - 4. Tenorhorn in B

Bearb: Josef Wimmer

§ A

D.S. con rep

Noten aus dem Archiv des Landkreises Passau

# Anricht - Polka

Vervielfältigung auf Druck- und Tonträger nur mit  
Genehmigung des Bearbeiters

1. - 3. Posaune in C

Bearb: Josef Wimmer

§ [A]

*mf*

*p*

*mf*

*p* *cresc.*

*f* >

[C]

*p* *cresc.*

*mf*

*p*

[D]

*mf*

*mf/f*

D.S. con rep

Noten aus dem Volksmusikarchiv des Landkreises Passau

# Anricht - Polka

Vervielfältigung auf Druck- und Tonträger nur mit Genehmigung des Bearbeiters Josef Wimmer.

Tuba / Kontrabass in C

Staff 1:  $\% \boxed{A}$   
mf p mf

Staff 2: 1. 2.  $\boxed{B}$  Trp  
mf p cresc. f

Staff 3:  $\boxed{C}$   
p cresc. mf p

Staff 4:  $\boxed{D}$   
mf mf / f

D.S. con rep

Noten aus dem Volksmusikarchiv des Landkreises Passau

# Anricht - Polka

Vervielfältigung auf Druck- und Tonträger nur mit Genehmigung des Bearbeiters Josef Wimmer

## Tuba in B

♩ A

*mf* *p* *mf*

1. 2. **B** Trp  
*mf* *p* *cresc.* *f*

**C**  
*p* *cresc.* *mf* *p*

**D**  
*mf* *mf / f*

**D.S. con rep'**

Noten aus dem Archiv des Landkreises Passau

# Anricht - Polka

Genehmigung des Bearbeiters

Vervielfältigung auf Druck- und Tonträger nur mit Genehmi-

## Schlagzeug

§ A

§  
D.S. con rep

Noten aus dem Volksmusikarchiv des Landkreises Passau

# Anricht - Polka

Vervielfältigung auf Druck- und Tonträger nur mit Genehmigung des Bearbeiters Josef Wimmer

## Akkordeon / Begleitung

*mf* % [A] Bläser 1./2.x *p* *mf*

1. 2. [B] *p* Bläser *cresc.*

*f* *p* *cresc.* *mf* Akk

[C] Akk *p* *mf*

[D] *mf* / *f*

A $\flat$  %

D.S. con rep