

Titel:	Auf der Alm – Marsch (Marschbuchformat)
Quelle:	Beutelsbach-Archiv Lkr. Passau Nr. 4, Wegscheid-VABN N 157 -27, S. 44, Hintereben-Musikarchiv Freyung-Grafenau Nr. 153, S. 53
Komponist:	Johann Nepomuk Scheßl (1837-1908)
Arrangeur/ Bearbeiter:	Josef Wimmer
Besetzung:	Kleine Blasmusik

X	Direktion	X	1. Horn in Es	X	Schlagzeug
	Piccolo	X	2. Horn in Es	X	große Trommel
X	Flöte in C	X	3. Horn in Es	X	kleine Trommel
	2. Flöte in C		4. Horn in Es		Pauken
	1. Oboe	X	1. Horn in F		Lyra
	2. Oboe	X	2. Horn in F		Glockenspiel
	1. Fagott	X	3. Horn in F		Xylophon
	2. Fagott		4. Horn in F	X	Akkordeon
	Kontrafagott	X	1. Tenorhorn in B		Bandoneon
X	Klarinette in Es		2. Tenorhorn in B (Mel.)		Harmonium
X	Klarinette hoch in B= Es-Klarinette ad lib	X	2. Tenorhorn in B		Klavier
X	1. Klarinette in B (2. St.)	X	3. Tenorhorn in B		1. Nachschlaggeige
X	2. Klarinette in B(3. St.)	X	4. Tenorhorn in B		2. Nachschlaggeige
X	3. Klarinette in B (oktav.)		Tenorhorn (Tanzmusi)		Nachschlagbratsche
	Sopransaxophon	X	Bariton in C		1. Violine (obligat)
	1. Altsaxophon in Es	X	Bariton in B		1. Violine
	2. Altsaxophon in Es		Bariton (Tanzmusi)		2. Violine
	1. Tenorsaxophon in B		Bariton in C (Melodie)		3. Violine
	2. Tenorsaxophon in B		Bariton in B (Melodie)		Bratsche
	Baritonsaxophon in Es	X	1. Posaune in C		Cello
X	1. Flügelhorn = 1. Trpt	X	2. Posaune in C		Kontrabass
X	2. Flügelhorn = 2. Trpt	X	3. Posaune in C		1. Stimme
	3. Flügelhorn in B		4. Posaune in C		2. Stimme
	Flügelhorn in		1. Posaune in B		3. Stimme
	Flügelhorn in		2. Posaune in B		4. Stimme
X	1. Trompete in B = 1. Flü		3. Posaune in B		Nebenstimme
X	2. Trompete in B = 2. Flü		4. Posaune in B		Gitarre
X	3. Trompete in B		1. Basstrompete in B		Sopranino
	4. Trompete in B		2. Basstrompete in B		Sopranblockflöte
X	1. Begleittrompete in B		1. Basstrompete in C		Altblockflöte
X	2. Begleittrompete in B		2. Basstrompete in C		Tenorblockflöte
	1. Trompete in	X	1. Tuba in C		Bassblockflöte
	2. Trompete in	X	2. Tuba in C		
	1. Trompete in Es		1. Tuba in B		
	2. Trompete in Es		2. Tuba in B		Textblatt
	3. Trompete in Es	X	Tuba in B		Liedblatt
	4. Trompete in Es		Tuba in F		
		X	Tuba in Es		

Auf der Alm-Marsch-Kleine Blasmusik-Spielhinweise:

1. Bei den meisten Ausgaben ergibt sich folgende Stimmverteilung:

a) Melodiestimmen

- | | |
|------------|--|
| 1. Stimme: | 1. Klarinette in Es (oktavierend)
Klarinette hoch in B (wie Es-Klarinette) ab lib
3. Klarinette in B
Flöte in C (wie Es-Klarinette) |
| 2. Stimme: | 1. Flügelhorn in B = 1. Trompete in B
1. Klarinette in B (oktavierend) |
| 3. Stimme: | 2. Flügelhorn in B = 2. Trompete in B
2. Klarinette in B (3. Stimme), 3. Trompete in B |

Hinweis: Wenn die Alternativstimmen verwendet werden, dann bitte den ganzen Klarinettensatz (+ Flöte) verwenden.

- | | |
|--------------|---|
| Nebestimmen: | 1. Tenorhorn in B
Bariton in B, Bariton in C |
|--------------|---|

b) Begleitstimmen

Vorschlag: 1./2. Bass und Kontrabass in C

Nachschlag:

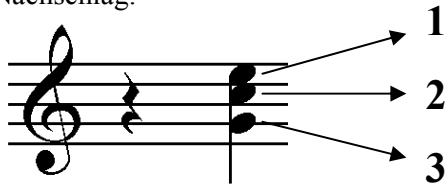

- 1:** 1. Begleittrompete in B, 2. Tenorhorn in B, 1. Horn in Es/F, 1. Posaune in C
2: 2. Begleittrompete in B, 3. Tenorhorn in B, 2. Horn in Es/F, 2. Posaune in C
3: 4. Tenorhorn in B, 3. Horn in Es/F, 3. Posaune in C

Es können jederzeit die verschiedenen Nachschlaginstrumente kombiniert werden

c) Mindestbesetzung

zwei Melodieinstrumente (die in ihrer Tonlage zusammen passen), zwei Begleitstimmen (oder Begleitakkordeon) und Bass

Josef Wimmer, Büchlberg

Auf der Alm

Johann Nepomuk Scheßl (1837-1908)

Melodie *f* *p* Holz

Trompete 3

Tenorhorn/
Bariton

Nachschlag/
Bass

Schlagzeug *f* *p*

8 Blech Holz

Melodie

Trompete 3

Tenorhorn/
Bariton

Nachschlag/
Bass

Schlagzeug

15 **Tutti** 1. Holz 2. Tutti

Melodie

Trompete 3

Tenorhorn/
Bariton

Nachschlag/
Bass

Schlagzeug

22

Melodie

Trompete 3

Tenorhorn/
Bariton

Nachschlag/
Bass

Schlagzeug

28

Melodie

Trompete 3

Tenorhorn/
Bariton

Nachschlag/
Bass

Schlagzeug

34

Melodie

Trompete 3

Tenorhorn/
Bariton

Nachschlag/
Bass

Schlagzeug

1. Blech
mf

2.

ad lib
mf

Trio

1.x Blech/2.x Tutti

Holz

40

Melodie *f* *p* *mf*

Trompete 3

Tenorhorn/
Bariton 2.x

Nachschlag/
Bass

Schlagzeug *f* *p* *mf*

46

Melodie *p*

Trompete 3

Tenorhorn/
Bariton

Nachschlag/
Bass

Schlagzeug *p*

1.x Blech/2.x Tutti

1.x Holz/2.x Tutti

51

Melodie

Trompete 3

Tenorhorn/
Bariton

Nachschlag/
Bass

Schlagzeug

mf

mf

55

Melodie

Trompete 3

Tenorhorn/
Bariton

Nachschlag/
Bass

Schlagzeug

1. Tutti

2.

f

p

f

Flöte in C

Auf der Alm

Johann Nepomuk Scheßl (1837-1908)

Holz Blech

f Holz *p* Tutti *f*

1. Holz | 2. Tutti

p *f* 1. Blech | 2. *>*

1.x Blech/2.x Tutti *mf*

Trio *f* *p* *mf* Holz

1.x Blech/2.x Tutti

1.x Holz/2.x Tutti *mf* *p*

mf *f* 1. Tutti | 2. *p*

Klarinette in Es

Auf der Alm

Johann Nepomuk Scheßl (1837-1908)

Holz

Blech

f *p* *f* *Tutti*

1. Holz 2. Tutti

p *f* 1. Blech 2. *>*

1.x Blech/2.x Tutti *mf* Holz

Trio *f* *p* 1.x Blech/2.x Tutti *mf*

1.x Holz/2.x Tutti *p* 1. Tutti 2.

mf *f* *p*

ad lib Klarinette hoch in B (= Klarinette in Es)

Auf der Alm

Johann Nepomuk Scheßl (1837-1908)

f Holz Blech

f Holz *p* Tutti

1. Holz 2. Tutti *f*

p *f* 1. Blech 2. *f*

Trio 1.x Blech/2.x Tutti *mf* Holz

f *p* 1.x Blech/2.x Tutti *mf*

1.x Holz/2.x Tutti *mf* *f* 1. Tutti 2. *p*

Auf der Alm

Holz Holz Blech

f Holz *p* Tutti *f*

1. Holz | 2. Tutti

p *f* 1. Blech | 2.

mf

1.x Blech/2.x Tutti Holz

Trio *f* *p* 1.x Blech/2.x Tutti *mf*

1.x Holz/2.x Tutti *p*

1. Tutti | 2. *p*

Klarinette 2 in B (3. Stimme)

Auf der Alm

Johann Nepomuk Scheßl (1837-1908)

Holz

Blech

f Holz *p* Blech

Holz Tutti *f*

1. Holz 2. Tutti *p* *f*

1. Blech 2. *mf*

Trio *f* *p* 1.x Blech/2.x Tutti *mf* Holz

1.x Blech/2.x Tutti *p*

1.x Holz/2.x Tutti *mf* *f* 1. Tutti 2. *p*

Klarinette 3 in B (1. Stimme-tief)

Auf der Alm

Johann Nepomuk Scheßl (1837-1908)

Holz **Blech**

f *p* **Tutti** *f*

1. **Holz** | 2. **Tutti**

p *f*

1. **Blech** | 2.

1.x Blech/2.x Tutti *mf* **Holz**

Trio *f* *p* 1.x Blech/2.x Tutti *mf*

1.x Holz/2.x Tutti *p* 1. **Tutti** | 2. *mf* *f* *p*

Flügelhorn/Trompete 1 in B

Auf der Alm

Johann Nepomuk Scheßl (1837-1908)

Holz

Blech

f Holz *p* Tutti *f*

1. Holz | 2. Tutti

p *f* 1. Blech | 2. *mf*

Trio *f* *p* 1.x Blech/2.x Tutti *mf* Holz *mf*

1.x Holz/2.x Tutti *p* 1.x /2.x *f* 1. Tutti | 2. *p*

Flügelhorn/Trompete 2 in B

Auf der Alm

Johann Nepomuk Scheßl (1837-1908)

Holz Blech

f Holz *p* Tutti

1. Holz | 2. Tutti

p *f*

1. Blech | 2.

1.x Blech/2.x Tutti *mf* Holz

Trio *f* *p* *mf*

1.x Blech/2.x Tutti

1.x Holz/2.x Tutti *p*

1.x / 2.x

1. Tutti | 2.

mf *f* *p*

Trompete 3 in B

Auf der Alm

Johann Nepomuk Scheßl (1837-1908)

f *p* Holz Blech

Holz Tutti *f*

1. Holz 2. Tutti *p* *f* 1 1

1. Blech 2. *mf*

Trio *f* *p* 1.x Blech/2.x Tutti *mf* Holz

1.x Holz/2.x Tutti *mf* *p* 1.x /2.x 1. Tutti 2.

Tenorhorn 1 in B

Auf der Alm

Johann Nepomuk Scheßl (1837-1908)

Bariton in B

Auf der Alm

Johann Nepomuk Scheßl (1837-1908)

f *p* *f* *f* *ad lib* *mf* *mf* *p* *mf* *f*

1. 2. 1. 2. *mf* *mf* *p* 1. 2.

Trio *f* *p* *mf* *p* *mf* *f*

2.x

Bariton in C

Auf der Alm

Johann Nepomuk Scheßl (1837-1908)

f *p* *f* *f* *mf* *mf* *p* *mf* *f*

1. 2. 1. ad lib 2. 2.x

Trio

Begleittrumpete 1 in B

Auf der Alm

Johann Nepomuk Scheßl (1837-1908)

Trio

Auf der Alm

Johann Nepomuk Scheßl (1837-1908)

Begleittrompete 2 in B

Horn 1 in F

Auf der Alm

Johann Nepomuk Scheßl (1837-1908)

f *p* *f* *mf* *f* *p* *mf* *f*

Trio

Horn 2 in F

Auf der Alm

Johann Nepomuk Scheßl (1837-1908)

f *p* *f*

1. 2. *f*

1. 2. *mf*

Trio *f* *p* *mf*

p *mf* *f*

1. 2.

Horn 3 in F

Auf der Alm

Johann Nepomuk Scheßl (1837-1908)

Horn 1 in Es

Auf der Alm

Johann Nepomuk Scheßl (1837-1908)

Horn 2 in Es

Auf der Alm

Johann Nepomuk Scheßl (1837-1908)

- Staff 1: *f* (forte) and *p* (piano)
- Staff 2: *f* (forte)
- Staff 3: *f* (forte), first and second endings (1. and 2.)
- Staff 4: *f* (forte)
- Staff 5: *f* (forte), first and second endings (1. and 2.), *mf* (mezzo-forte), *mf* (mezzo-forte), *mf* (mezzo-forte)
- Staff 6: **Trio** box, *f* (forte), *p* (piano), *mf* (mezzo-forte)
- Staff 7: *p* (piano)
- Staff 8: *mf* (mezzo-forte), *f* (forte), first and second endings (1. and 2.)

Horn 3 in Es

Auf der Alm

Johann Nepomuk Scheßl (1837-1908)

Tenorhorn 2 in B

Auf der Alm

Johann Nepomuk Scheßl (1837-1908)

Trio

Trio section of the musical score for Tenorhorn 2 in B. It consists of three staves of music in 2/4 time with a key signature of three flats (B-flat, E-flat, and A-flat). The first staff begins with a dynamic marking of *f* and a repeat sign with a first ending. The second staff continues the melody with a dynamic marking of *p*. The third staff features a first ending with a dynamic marking of *mf* and a second ending. The section concludes with a final double bar line.

Tenorhorn 3 in B

Auf der Alm

Johann Nepomuk Scheßl (1837-1908)

f *p* *f* *f* *mf* **Trio** *f* *p* *mf* *p* *f* *mf*

Tenorhorn 4 in B

Auf der Alm

Johann Nepomuk Scheßl (1837-1908)

f *p* *f* *f* *mf* **Trio** *f* *p* *mf* *mf* *f*

Auf der Alm

f *p*

1. 2.

f

1. 2. *>*

mf

Trio

f *p* *mf*

p

1. 2. *>*

mf *f*

Poaine 2 in C

Auf der Alm

Johann Nepomuk Scheßl (1837-1908)

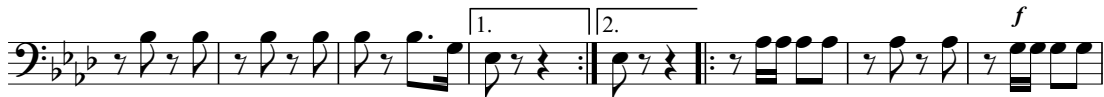

Trio

f *p* *f* *f* *mf* **Trio** *f* *p* *mf* *p* *mf* *f*

Bass 1 in C

Auf der Alm

Johann Nepomuk Scheßl (1837-1908)

f *p* *f* *f* *mf* *f* *mf* *p* *f*

Trio

1. 2. 1. 2.

Bass 2 in C

Auf der Alm

Johann Nepomuk Scheßl (1837-1908)

Bass in B

Auf der Alm

Johann Nepomuk Scheßl (1837-1908)

f *p* *f* *mf* **Trio** *f* *p* *mf* *f* *mf*

Bass in Es

Auf der Alm

Johann Nepomuk Scheßl (1837-1908)

f *p* *f* *f* *mf* *f* *p* *mf* *f* *p* *f*

Trio

Schlagzeug

Auf der Alm

Johann Nepomuk Scheßl (1837-1908)

Schlagzeug

Kleine Trommel

Auf der Alm

Johann Nepomuk Scheßl (1837-1908)

Große Trommel und Becken

Auf der Alm

Johann Nepomuk Scheßl (1837-1908)

Auf der Alm

Johann Nepomuk Scheßl (1837-1908)

Eb7 Ab Eb Eb Ab Eb Eb Ab Eb7 Holz Db

6 Ab Blech Eb7 Ab Holz

13 Db Ab Tutti Bb7

19 Eb 1. Holz 2. Tutti Ab Eb7

25 (Fm) Eb7 Ab Db Eb7 Ab Eb7

33 (Fm) Eb7 1. Ab Blech 2. Ab Eb7 Ab

40 Trio Db Db Ab7 Holz

46 Db 1. x Blech/2. x Tutti Ab7

53 1. x /2. x Db Ab7 1. Db Tutti 2. Db