

<b>Titel:</b>	<b>Ländler in B-Dur von Sperl</b>
<b>Quelle:</b>	<b>Ländlerheft von Sperl aus Untergriesbach (Nr. 3, Nr. 15, Nr. 16), Dommelstadt: 1. Ländler- Partie Nr. 4 von Heinrich Sperl</b>
<b>Komponist:</b>	<b>Volksgut</b>
<b>Arrangeur/ Bearbeiter:</b>	<b>Josef Wimmer</b>
<b>Besetzung:</b>	<b>Kleine Blasmusik</b>

<b>X</b>	Direktion	<b>X</b>	1. Horn in Es	<b>X</b>	Schlagzeug
	Piccolo	<b>X</b>	2. Horn in Es	<b>X</b>	große Trommel
<b>X</b>	Flöte in C	<b>X</b>	3. Horn in Es	<b>X</b>	kleine Trommel
	2. Flöte in C		4. Horn in Es		Pauken
	1. Oboe	<b>X</b>	1. Horn in F		Lyra
	2. Oboe	<b>X</b>	2. Horn in F		Glockenspiel
	1. Fagott	<b>X</b>	3. Horn in F		Xylophon
	2. Fagott		4. Horn in F	<b>X</b>	Akkordeon
	Kontrafagott	<b>X</b>	1. Tenorhorn in B		Bandoneon
<b>X</b>	Klarinette in Es		2. Tenorhorn in B (Mel.)		Harmonium
	2. Klarinette in Es	<b>X</b>	2. Tenorhorn in B		Klavier
<b>X</b>	Klarinette hoch in B= Es- Klarinette ad lib	<b>X</b>	3. Tenorhorn in B		1. Nachschlaggeige
<b>X</b>	1. Klarinette in B = 2. St	<b>X</b>	4. Tenorhorn in B		2. Nachschlaggeige
<b>X</b>	2. Klarinette in B = 3. St.		Tenorhorn (Tanzmusi)		Nachschlagbratsche
<b>X</b>	3. Klarinette in B (oktav.)	<b>X</b>	Bariton in C		1. Violine (obligat)
	Sopransaxophon	<b>X</b>	Bariton in B		1. Violine
	1. Altsaxophon in Es		Bariton (Tanzmusi)		2. Violine
	2. Altsaxophon in Es		Bariton in C (Melodie)		3. Violine
	1. Tenorsaxophon in B		Bariton in B (Melodie)		Bratsche
	2. Tenorsaxophon in B	<b>X</b>	1. Posaune in C		Cello
	Baritonsaxophon in Es	<b>X</b>	2. Posaune in C		Kontrabass
<b>X</b>	1. Flügelhorn = 1. Trpt	<b>X</b>	3. Posaune in C		1. Stimme
<b>X</b>	2. Flügelhorn = 2. Trpt		4. Posaune in C		2. Stimme
	3. Flügelhorn in B		1. Posaune in B		3. Stimme
	Flügelhorn in		2. Posaune in B		4. Stimme
	Flügelhorn in		3. Posaune in B		Nebenstimme
<b>X</b>	1. Trompete in B = 1. Flü		4. Posaune in B		Gitarre
<b>X</b>	2. Trompete in B = 2. Flü		1. Basstrompete in B		Sopranino
<b>X</b>	3. Trompete in B = 3. St.		2. Basstrompete in B		Sopranblockflöte
	4. Trompete in B		1. Basstrompete in C		Altblockflöte
<b>X</b>	Begleittrompeten in B		2. Basstrompete in C		Tenorblockflöte
	Begleittrompete in B	<b>X</b>	1. Tuba in C		Bassblockflöte
	1. Trompete in	<b>X</b>	2. Tuba in C		
	2. Trompete in		1. Tuba in B		
	1. Trompete in Es		2. Tuba in B		Textblatt
	2. Trompete in Es	<b>X</b>	Tuba in B		Liedblatt
	3. Trompete in Es		Tuba in F		
	4. Trompete in Es	<b>X</b>	Tuba in Es		

# Landler in B von Sperl – Kleine Blasmusik - Spielhinweise:

1. Es ergibt sich folgende Stimmverteilung:

## a) Melodiestimmen

1. Stimme: 1. Klarinette in Es (oktavierend)  
Klarinette hoch in B (wie Es-Klarinette) ad lib  
3. Klarinette in B (oktavierend)  
Flöte in C (wie Es-Klarinette)  
1. Trompete/Flügelhorn in B

2. Stimme: 1. Klarinette in B (oktavierend)  
2. Trompete/Flügelhorn in B

3. Stimme: 2. Klarinette in B (3. Stimme)  
3. Trompete in B

Nebestimmen: 1. Tenorhorn in B  
Bariton in B, Bariton in C  
Wenn nur eine Nebenstimme besetzt ist, dann nur das 1. Tenorhorn spielen.

## b) Begleitstimmen

Vorschlag: 1./2. Tuba in C, Tuba in B, Tuba in Es

Nachschlag:

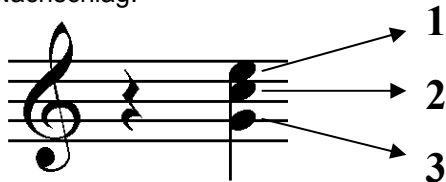

1: Begleittrompete in B (obere Stimme), 2. Tenorhorn in B, 1. Horn in Es/F, 1. Posaune in C  
2: Begleittrompete in B (untere Stimme), 3. Tenorhorn in B, 2. Horn in Es/F, 2. Posaune in C  
3: 4. Tenorhorn in B, 3. Horn in Es/F, 3. Posaune in C

Es können jederzeit die verschiedenen Nachschlaginstrumente kombiniert werden

## c) Mindestbesetzung

zwei Melodieinstrumente ( die in ihrer Tonlage zusammen passen), zwei Begleitstimmen  
(oder Begleitakkordeon) und Bass

2. Vortrag: Auf Vortrags-, Dynamik- und Phrasierungszeichen wurde weitgehend verzichtet. Es bleibt den Kapellen überlassen, diese nach eigenem Dafürhalten einzutragen.  
In der Melodieführung sollten sich Holz und Blech abwechseln.  
Die Nebenstimme sollte nicht durchgehend gespielt werden.  
Ich habe nach jedem Landler ein anderes Zwischenspiel geschrieben, es kann auch nur immer das gleiche verwendet werden.

Josef Wimmer, Büchlberg

# Ländler von Sperl in B-Dur

Volksgut  
Bearb. Josef Wimmer

Flöte A

Klarinetten

Flügelhorn/  
Trompete

Tenorhorn/  
Bariton

Begleitung/  
Bass

Schlagzeug

2. x

8

Klarinetten

Flügelhorn/  
Trompete

Tenorhorn/  
Bariton

Begleitung/  
Bass

Schlagzeug

15

Klarinetten

Flügelhorn/  
Trompete

Tenorhorn/  
Bariton

Begleitung/  
Bass

Schlagzeug

1. 2.

AA

1.x/2.x

22

Klarinetten

Flügelhorn/  
Trompete

Tenorhorn/  
Bariton

Begleitung/  
Bass

Schlagzeug

28

1. 2. B 2. x

Klarinetten

Flügelhorn/  
Trompete

Tenorhorn/  
Bariton

Begleitung/  
Bass

Schlagzeug

35

Klarinetten

Flügelhorn/  
Trompete

Tenorhorn/  
Bariton

Begleitung/  
Bass

Schlagzeug

41

1.

Klarinetten

Flügelhorn/  
Trompete

Tenorhorn/  
Bariton

Begleitung/  
Bass

Schlagzeug

47

2.

**BB** 1. x / 2. x

Klarinetten

Flügelhorn/  
Trompete

Tenorhorn/  
Bariton

Begleitung/  
Bass

Schlagzeug

52

1.

2.

Klarinetten

Flügelhorn/  
Trompete

Tenorhorn/  
Bariton

Begleitung/  
Bass

Schlagzeug

57 **C** 2. x

Klarinetten  
Flügelhorn/  
Trompete  
Tenorhorn/  
Bariton  
Begleitung/  
Bass  
Schlagzeug

tr

64

Klarinetten  
Flügelhorn/  
Trompete  
Tenorhorn/  
Bariton  
Begleitung/  
Bass  
Schlagzeug

tr

71 **CC** 1. x / 2. x

Klarinetten  
Flügelhorn/  
Trompete  
Tenorhorn/  
Bariton  
Begleitung/  
Bass  
Schlagzeug

1. 2.

77

Klarinetten

Flügelhorn/  
Trompete

Tenorhorn/  
Bariton

Begleitung/  
Bass

Schlagzeug

83

**D** 1. x / 2. x

Klarinetten

Flügelhorn/  
Trompete

Tenorhorn/  
Bariton

Begleitung/  
Bass

Schlagzeug

2. x mit Becken

89

Klarinetten

Flügelhorn/  
Trompete

Tenorhorn/  
Bariton

Begleitung/  
Bass

Schlagzeug

94

Klarinetten

Flügelhorn/  
Trompete

Tenorhorn/  
Bariton

Begleitung/  
Bass

Schlagzeug

1.

2.

DD

2. x

100

Klarinetten

Flügelhorn/  
Trompete

Tenorhorn/  
Bariton

Begleitung/  
Bass

Schlagzeug

1. x / 2. x

2. x

tr

105

Klarinetten

Flügelhorn/  
Trompete

Tenorhorn/  
Bariton

Begleitung/  
Bass

Schlagzeug

(tr)

1.

2.

# Ländler von Sperl in B-Dur

**A** Flü/Trp

**AA** 1. x / 2. x

**B** Trp/Flü 2. x

**BB** 1. x / 2. x

**C** 2. x *tr*

**CC** 1. x / 2. x

**D** 1. x / 2. x

**DD** 2. x *tr*

# Landler von Sperl in B-Dur

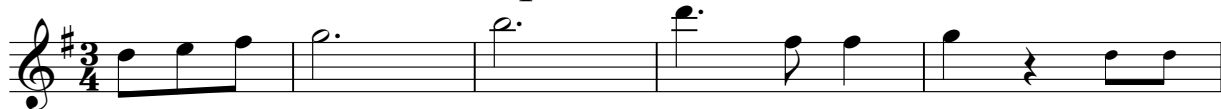

**A** Flü/Trp

**AA** 1. x / 2. x

**B** Trp/Flü 2. x

**BB** 1. x / 2. x

**C** 2. x

**CC** 1. x / 2. x

**D** 1. x / 2. x

**DD** 2. x

# Ländler von Sperl in B-Dur

Klarinette hoch in B (= Es-Klarinette)

Volksgut  
Bearb. Josef Wimmer

**A** Flü/Trp

**AA** 1. x / 2. x

**B** Trp/Flü 2. x

**BB** 1. x / 2. x

**C** 2. x trill

**CC** 1. x / 2. x

**D** 1. x / 2. x

**DD** 2. x trill

# Landler von Sperl in B-Dur

Volksgut

Klarinette 1 in B (2. Stimme)

Bearb. Josef Wimmer

**A** Flü/Trp

**AA** 1. x/2. x

**B** Trp/Flü 2. x

**BB** 1. x / 2. x

**C** 2. x

**CC** 1. x / 2. x

**D** 1. x / 2. x

**DD** 2. x

# Ländler von Sperl in B-Dur

Volksgut

Klarinette 2 in B (3. Stimme)

Bearb. Josef Wimmer

**A** Flü/Trp

**AA** 1.x/2.x

**B** Trp/Flü 2. x

**BB** 1. x / 2. x

**C** 2.x

**CC** 1. x / 2. x

**D** 1. x / 2. x

**DD** 2. x

# Landler von Sperl in B-Dur

Klarinette 3 in B (Melodie)

Volksgut  
Bearb. Josef Wimmer

**A** Flü/Trp

**AA** 1. x / 2. x

**B** Trp/Flü 2. x

**BB** 1. x / 2. x

**C** 2. x

**CC** 1. x / 2. x

**D** 1. x / 2. x

**DD** 2. x

# Landler von Sperl in B-Dur

Flügelhorn/Trompete 1 in B

Volksgut  
Bearb. Josef Wimmer

**A**

**AA** Holz

**B** 1. x / 2. x

**BB** 2. x

**C** 2. x

**CC** 2. x

**D** Holz

**DD** 1. x / 2. x

# Ländler von Sperl in B-Dur

Volksgut

Flügelhorn/Trompete 2 in B

Bearb. Josef Wimmer

**A**

**AA** Holz

**B** 1. x / 2. x

**BB** 2. x

**C** 2. x

**CC** 2. x

**D** Holz

**DD** 1. x / 2. x

# Ländler von Sperl in B-Dur

Volksgut

Trompete 3 in B (= 3. Stimme)

Bearb. Josef Wimmer

**A**

**AA** Holz

**B** 1. x / 2. x

**BB** 2. x

**C** 2. x

**CC** 2. x

**D** Holz

**DD** 1. x / 2. x

# Ländler von Sperl in B-Dur

7

5 **A**

14

1. | 2.

22 **AA**

1. | 2.

31 **B**

40

1. | 2.

48 **BB**

1. | 2.

57 **C**

65

1. | 2.

74 **CC**

1. | 2.

83 **D**

92

1. | 2.

100 **DD**

1. | 2.

# Ländler von Sperrl in B-Dur

7

5 **A**

14

1. 2.

22 **AA**

1. 2.

31 **B**

40

1. 2.

48 **BB**

1. 2.

57 **C**

65

1. 2.

74 **CC**

1. 2.

83 **D**

92

1. 2.

100 **DD**

1. 2.

# Landler von Sperl in B-Dur

5 **A**

14

22 **AA**

31 **B**

40

48 **BB**

57 **C**

65

74 **CC**

83 **D**

92

100 **DD**

# Landler von Sperl in B-Dur

5 **A**

14

22 **AA**

31 **B**

40

48 **BB**

57 **C**

65

74 **CC**

83 **D**

92

100 **DD**

# Landler von Sperl in B-Dur

5 **A**

14

22 **AA**

31 **B**

40

48 **BB**

57 **C**

65

74 **CC**

83 **D**

92

100 **DD**

**A** 2. x

**AA** 1. 2.

**B** 2. x 1. 2.

**BB** 2. x 1. 2.

**C** 1. 2.

**CC** 2. x 1. 2.

**D** 2. x 1. 2.

**DD** 2. x 1. 2.

# Ländler von Sperl in B-Dur

**A** 2. x

**AA**

**B** 2. x

**BB** 2. x

**C**

**CC** 2. x

**D** 2. x

**DD** 2. x

# Ländler von Sperl in B-Dur

Volksgut

Bariton in C

Bearb. Josef Wimmer

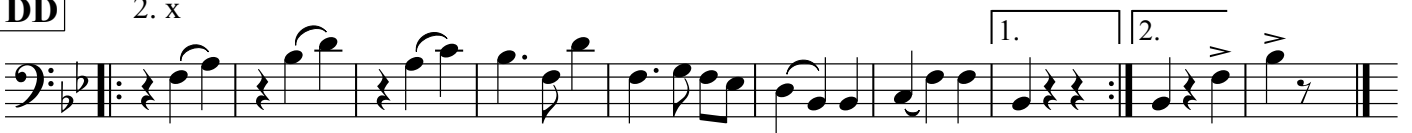
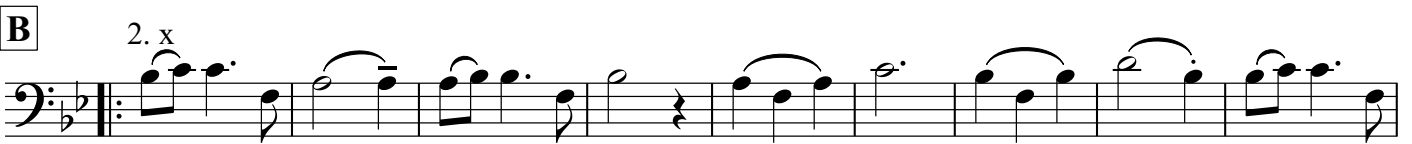
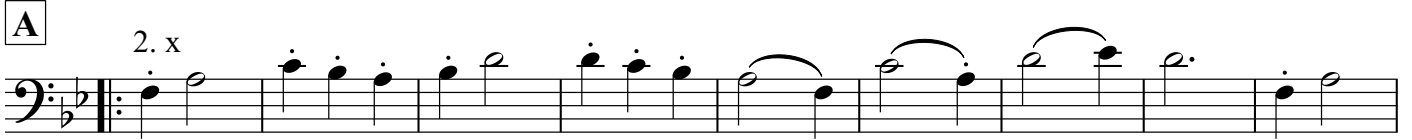
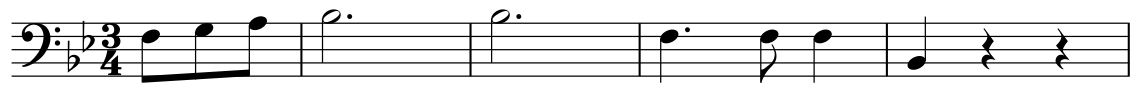

# Ländler von Sperl in B-Dur

5 **A**

14 1. 2.

22 **AA** 1. 2.

31 **B**

40 1. 2.

48 **BB** 1. 2.

57 **C**

65 1. 2.

74 **CC** 1. 2.

83 **D**

92 1. 2.

100 **DD** 1. 2.

# Landler von Sperl in B-Dur

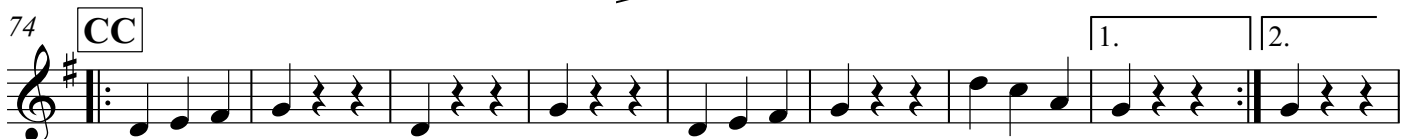

Schlagzeug

# Ländler von Sperl in B-Dur

Volksgut  
Bearb. Josef Wimmer

**A**

**AA**

**B**

**BB**

**C**

**CC**

**D** 2.x mit Becken

**DD**

# Ländler von Sperl in B-Dur

Kleine Trommel

Volksgut  
Bearb. Josef Wimmer

3/4

5 **A**

14

22 **AA**

31 **B**

40

48 **BB** 1.x Holz / 2.x Tutti

57 **C**

65

74 **CC**

83 **D**

92

100 **DD**

# Landler von Sperl in B-Dur

Große Trommel und Becken

Volksgut

Bearb. Josef Wimmer

3/4

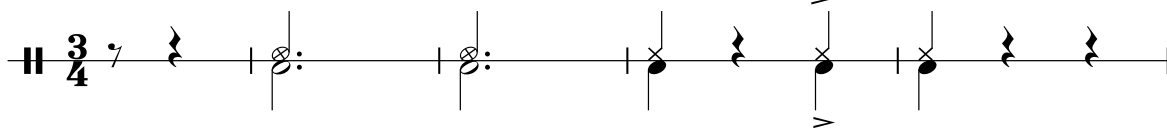

**A**

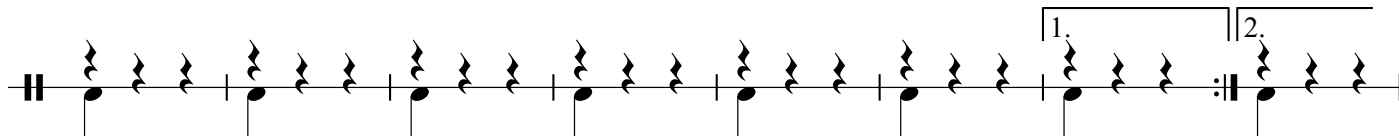

**AA**

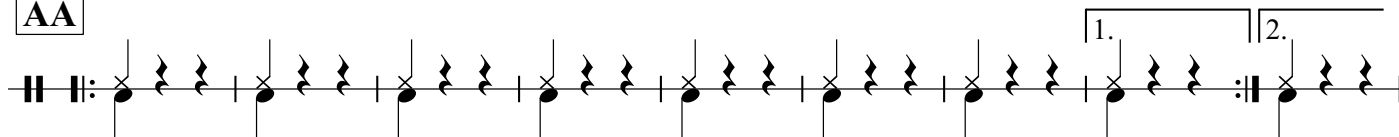

**B**

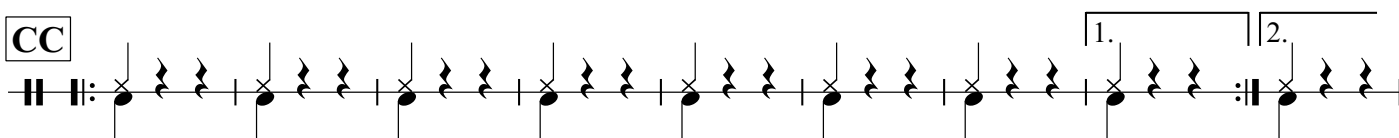
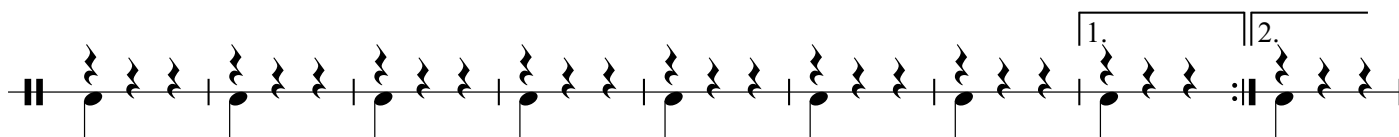
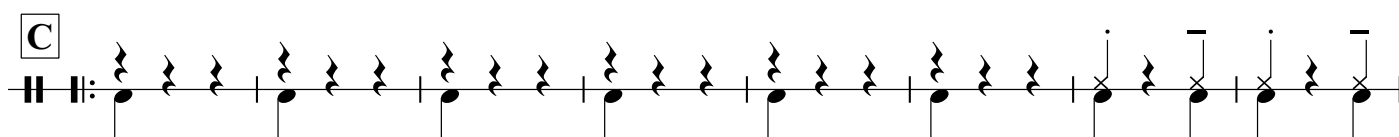
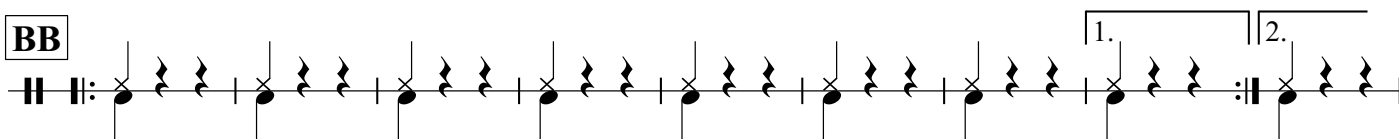

2.x mit Becken

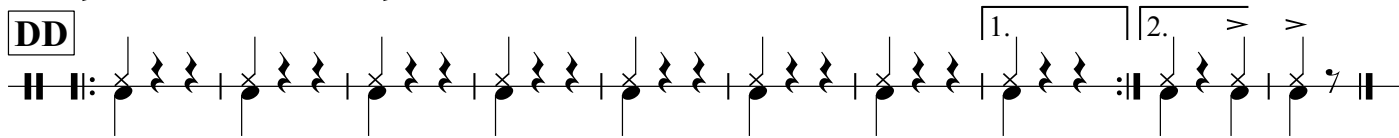
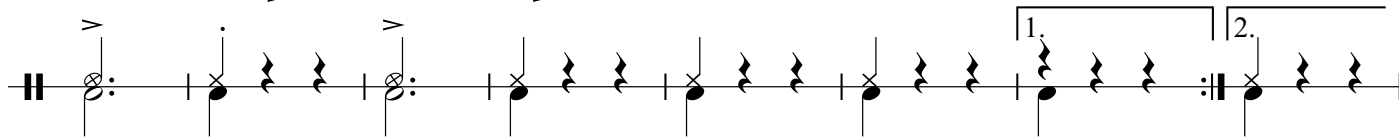
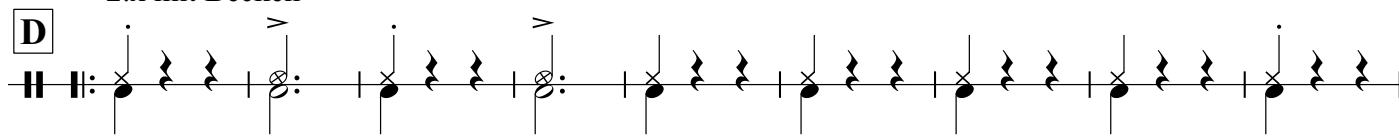

# Ländler von Sperl in B-Dur

**A**

**AA**

**B**

**BB**

Akkordeon

1. Bb | 2. Bb

F7 Bb

C

Bassolo

Bb F7 Eb Bb F7 Bb

Bb F7 Bb

1. | 2.

CC

1.x Holz / 2.x Tutti

F7 Bb F7 Bb

F7 Bb F7 1. Bb | 2. Bb

D

Eb Holz

Bb

F7

Bb Eb Bb

F7 Bb

1. | 2.

DD

1.x Blech / 2.x Tutti

F7 Bb F7 Bb F7

Bb F7 1. Bb | 2. Bb F7 Bb