

Ein Hoch den Damen (Marsch)

Trp spielen

A

f *f* *p* *mf*

B

p *f* *p* *f*

Trio

f *p*

C

f *p*

D 1 15 **DD**

f

Ein Hoch den Damen (Marsch)

Trp1 spielen

A

f *f* *mf*

B *p* *f*

Trio **C**

f *f* *p*

D

DD *P* *f*

Detailed description of the musical score: The score is for a Trumpet 1 part in E major. It begins with a dynamic of *f* and includes a section marked 'spielen'. The first system (A) contains two staves of music. The second system (B) also contains two staves. The third system (Trio) contains two staves, with a section marked 'C' appearing in the second staff. The fourth system contains two staves. The fifth system (D) contains two staves. The sixth system (DD) contains two staves. Dynamics range from *f* (forte) to *p* (piano). The score includes various articulations such as slurs, accents, and breath marks. There are also first and second endings indicated by '1.' and '2.'.

2. Klarinette in B (meist 2. Stimme) Ein Hoch den Damen (Marsch)

Musik: Blasius Pöll (1856-1919)

Bearb. Josef Wimmer

spielen

Trp1

f *f* *p* *mf*

A

p *f* *p* *f*

B

p *f* *f* *f*

Trio **C**

p *f* *f* *p* *f*

D **DD**

p *f*

3. Klarinette in B (meist 3. Stimme) Ein Hoch den Damen (Marsch)

Musik: Blasius Pöll (1856-1919)

Bearb. Josef Wimmer

Trp2 spielen

3. Klarinette in B (Melodie)

Ein Hoch den Damen (Marsch)

Musik: Blasius Pöll (1856-1919)

Bearb. Josef Wimmer

Trp2 spielen

A

B

Trio

C

D

DD

Ein Hoch den Damen (Marsch)

A

f *p* *mf*

B *p* *f* *p* *f*

tacet

Trio *f* *p* *f* *p* *f*

1. 2. *f* *p* *f* *p* *f*

tacet **C**

f

spielen *f*

D *p*

DD *f*

A

B

tacet

Trio

tacet

C

spielen

D

12

DD

Ein Hoch den Damen (Marsch)

Musik: Blasius Pöll (1856-1919)

Bearb. Josef Wimmer

A

f *p* *mf*

p *f* 1. 2.

B

f *p* *f*

Trio

C

1. 2. *f* *p*

f

D

tacet

p

spielen

DD

p *f*

Ein Hoch den Damen (Marsch)

A

B

Trio

C

D

DD

A

f *p* *mf*

B

p *f* *f*

C

mf *f* *f* *p* *f*

D *tacet* *spielen*

p *p*

DD *f*

Bariton in C

Ein Hoch den Damen (Marsch)

Musik: Blasius Pöll (1856-1919)

Bearb. Josef Wimmer

A

f *p* *mf*

B

p *f* *mf* *f*

Trio

C

f *f* *p* *f*

D

DD *p* *f*

1. 2. 1.

Bariton in B

Ein Hoch den Damen (Marsch)

Musik: Blasius Pöll (1856-1919)

Bearb. Josef Wimmer

A

f *p* *mf*

B *p* *f* *f*

1. 2. *mf* *f*

Trio **C** *f* *p* *f*

D *p*

DD *f*

1

Ein Hoch den Damen (Marsch)

Musik: Blasius Pöll (1856-1919)
Bearb. Josef Wimmer

A

f *p* *mf*

B

p *f*

1. 2.

f *p* *f*

Trio **C**

1. 2.

f *p*

f

D *tacet*

p

spielen **DD**

p *f*

Ein Hoch den Damen (Marsch)

A

f *p* *mf*

B

p *f*

C

f *p* *f*

Trio

f *p*

D

p

DD

p *f*

Ein Hoch den Damen (Marsch)

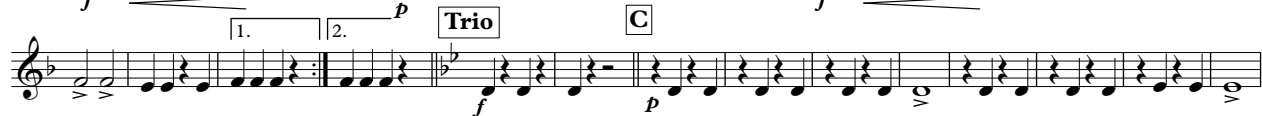
A**B****C****D****DD**

Ein Hoch den Damen (Marsch)

A

f *p* *mf*

B

f *p* *f*

Trio

C

f *p*

D *tacet*

p

spielen

DD

p *f*

Ein Hoch den Damen (Marsch)

Musik: Blasius Pöll (1856-1919)

Bearb. Josef Wimmer

A

f *p* *mf*

B

p *f*

C

Trio

f *p*

D

p

DD

p *f*

Ein Hoch den Damen (Marsch)

A

B

Section B, consisting of a single staff of music. It begins with a treble clef, a key signature of one sharp (F#), and a common time signature (C). The music starts with a *f* (forte) marking, followed by a *p* (piano) marking, and then another *f* marking. The section ends with a first ending (1.) and a second ending (2.).

Trio

C

Section C, first system. It consists of two staves. The first staff begins with a treble clef, a key signature of one sharp (F#), and a common time signature (C). The music starts with a *f* (forte) marking, followed by a *p* (piano) marking, and then another *f* marking. The section ends with a first ending (1.) and a second ending (2.).

Section C, second system. It consists of a single staff of music. The music continues with a *f* (forte) marking and concludes with a first ending (1.) and a second ending (2.).

D

Section D, consisting of a single staff of music. The music continues with a *p* (piano) marking and concludes with a first ending (1.) and a second ending (2.).

DD

Section DD, consisting of a single staff of music. The music continues with a *p* (piano) marking, followed by a *f* (forte) marking, and concludes with a first ending (1.) and a second ending (2.).

Section DD, second system. It consists of a single staff of music. The music continues with a *f* (forte) marking and concludes with a first ending (1.) and a second ending (2.).

A

B

Ein Hoch den Damen (Marsch)

Musik: Blasius Pöll (1856-1919)

Bearb. Josef Wimmer

Staff 2: Continues with *p* and *f* dynamics. It features first and second endings, marked **1.** and **2.**

Staff 8: Continues with *p* and *f* dynamics.

Ein Hoch den Damen (Marsch)

Musik: Blasius Pöll (1856-1919)
Bearb. Josef Wimmer

- Staff 2:** Features a piano (*p*) section, followed by a forte (*f*) section. It includes first and second endings, marked with **1.** and **2.**
- Staff 7:** Features a piano (*p*) section, followed by a forte (*f*) section.
- Staff 8:** Features a forte (*f*) section.

1. Posaune in C

Ein Hoch den Damen (Marsch)

Musik: Blasius Pöll (1856-1919)

Bearb. Josef Wimmer

A
f *p* *mf*
B *p* *f*
f *p* *f*
Trio **C**
f *p*
D *tacet*
spielen *p* **DD**
p *f*

Ein Hoch den Damen (Marsch)

Musik: Blasius Pöll (1856-1919)

Bearb. Josef Wimmer

2. Posaune in C

Ein Hoch den Damen (Marsch)

Musik: Blasius Pöll (1856-1919)
Bearb. Josef Wimmer

A

f *p* *mf*

B

f *p* *f*

Trio

C

f *p*

D

f

DD

p *f*

Ein Hoch den Damen (Marsch)

Musik: Blasius Pöll (1856-1919)

Bearb. Josef Wimmer

A

f *p* *mf*

B

p *f*

Trio **C**

f *p*

D

p

DD

p *f*

1. Tuba in C

Ein Hoch den Damen (Marsch)

Musik: Blasius Pöll (1856-1919)

Bearb. Josef Wimmer

A

B

Staff B, starting with a *f* marking, followed by a *p* marking. It includes first and second endings.

Trio

C

Staff C, starting with a *f* marking, followed by a *p* marking. It includes first and second endings.

D

DD

Staff DD, starting with a *f* marking.

Ein Hoch den Damen (Marsch)

A

B

Trio

C

D

DD

Tuba in B

Ein Hoch den Damen (Marsch)

Musik: Blasius Pöll (1856-1919)

Bearb. Josef Wimmer

A

B

Trio

C

D

DD

Ein Hoch den Damen (Marsch)

2

f

A

p

mf

p

f

1.

2.

B

f

p

f

Trio

C

15

f

D

1

16

DD

f

Detailed description of the musical score: The score is written for a single staff in common time (C). It begins with a 2-measure rest followed by a half note G4 (marked *f*). The first section, labeled 'A', consists of a 16-measure phrase starting with a repeat sign, featuring a series of eighth notes with accents (marked *p*) and a final half note G4 (marked *mf*). The second section, labeled 'B', is a 16-measure phrase starting with a half note G4 (marked *f*), followed by eighth notes with accents (marked *p*), and ending with a half note G4 (marked *f*). The 'Trio' section is a 16-measure phrase starting with a half note G4 (marked *f*), followed by eighth notes with accents (marked *p*), and ending with a half note G4 (marked *f*). Section 'C' is a 15-measure phrase starting with a 15-measure rest (marked *f*), followed by a half note G4 (marked *f*). Section 'D' is a 16-measure phrase starting with a 1-measure rest (marked *f*), followed by a 16-measure rest (marked *f*), and ending with a half note G4 (marked *f*). The final section, labeled 'DD', is a 16-measure phrase consisting of a continuous eighth-note pattern (marked *f*).

Ein Hoch den Damen (Marsch)

2

f *p* *mf*

A

B *f* *p* *f*

1. 2.

Trio **C** 15 *f*

D Triangel *p*

DD kl. Tr. 1 *f*

Begleitung in C

Ein Hoch den Damen (Marsch)

Musik: Blasius Pöll (1856-1919)

Bearb. Josef Wimmer

Chord progression and dynamics for the first staff:

Bb *f* F7 Bb **A** Bb F7 Eb Bb F7 Bb

Chord progression and dynamics for the second staff:

Bb F7 Eb Bb *p* F Gm *mf* C7 | 1. F | 2. F

Chord progression and dynamics for the third staff:

B F7 *p* Bb F7 Bb F7 Bb F7 Bb Eb Bb Gb7 Bb *f*

Chord progression and dynamics for the fourth staff:

F7 | 1. Bb | 2. Bb *p* **Trio** Eb **C** Eb Bb7 *f*

Chord progression and dynamics for the fifth staff:

Eb Bb7 *f* Eb *p* Eb *ff*

Chord progression and dynamics for the sixth staff:

Bb F7 Bb Cm *f* F7 Bb **D** Eb Bb7

Chord progression and dynamics for the seventh staff:

Eb Fm Bb7 *p* **DD** Eb

Chord progression and dynamics for the eighth staff:

Bb7 Eb Fm Bb7 *f* Eb

Ein Hoch den Damen (Marsch)

Musik: Blasius Pöll (1856-1919)

Bearb. Josef Wimmer

Staff 1: Chords: B \flat , F 7 , B \flat , A, B \flat , F 7 , E \flat , B \flat , F 7 . Dynamics: *f*, *p*, *mf*.

Staff 2: Chords: B \flat , B \flat , F 7 , E \flat , B \flat , F. Dynamics: *p*, *f*.

Staff 3: Chords: G m , F, C 7 , 1. F, 2. F, B, F 7 , B \flat . Dynamics: *p*, *f*, *p*.

Staff 4: Chords: F 7 , B \flat , F 7 , B \flat . Dynamics: *f*.

Staff 5: Chords: E \flat , B \flat , G \flat 7 , B \flat , F 7 , 1. B \flat , 2. B \flat , Trio, E \flat . Dynamics: *f*, *f*, *p*.

Staff 6: Chords: C, E \flat , B \flat 7 . Dynamics: *f*.

Eb Bb7 Eb Eb
 f
 f
 Bb Cm F7 Bb **D** Eb
 p
 Bb7 Eb Fm
 Bb7 Eb **DD** Eb Bb7
 f
 Eb Fm Bb7 Eb