

Titel:	Gamsgebirg-Marsch
Quelle:	Bayern und Österreich
Komponist:	Volksgut
Arrangeur/ Bearbeiter:	Josef Wimmer
Besetzung:	Kleine Blasmusik

X	Direktion	X	1. Horn in Es	X	Schlagzeug
	Piccolo	X	2. Horn in Es		große Trommel
	1. Flöte in C	X	3. Horn in Es		kleine Trommel
	2. Flöte in C		4. Horn in Es		Pauken
	1. Oboe	X	1. Horn in F		Lyra
	2. Oboe	X	2. Horn in F		Glockenspiel
	1. Fagott	X	3. Horn in F		Xylophon
	2. Fagott		4. Horn in F	X	Akkordeon
	Kontrafagott	X	1. Tenorhorn in B		Bandoneon
X	1. Klarinette in Es	X	2. Tenorhorn in B (Mel.)		Harmonium
	2. Klarinette in Es	X	2. Tenorhorn in B		Klavier
X	1. Klarinette in B	X	3. Tenorhorn in B		1. Nachschlaggeige
X	2. Klarinette in B	X	4. Tenorhorn in B		2. Nachschlaggeige
X	3. Klarinette in B (3. St.)		Tenorhorn (Tanzmusi)		Nachschlagbratsche
X	3. Klarinette in B (oktav.)	X	Bariton in C		1. Violine (obligat)
	Sopransaxophon	X	Bariton in B		1. Violine
	1. Altsaxophon in Es		Bariton (Tanzmusi)		2. Violine
	2. Altsaxophon in Es		Bariton in C (Melodie)		3. Violine
	1. Tenorsaxophon in B		Bariton in B (Melodie)		Bratsche
	2. Tenorsaxophon in B	X	1. Posaune in C		Cello
	Baritonsaxophon in Es	X	2. Posaune in C		Kontrabass
X	1. Flügelhorn in B	X	3. Posaune in C		1. Stimme
X	2. Flügelhorn in B		4. Posaune in C		2. Stimme
	3. Flügelhorn in B		1. Posaune in B		3. Stimme
	Flügelhorn in		2. Posaune in B		4. Stimme
	Flügelhorn in		3. Posaune in B		Nebenstimme
X	1. Trompete in B		4. Posaune in B		Gitarre
X	2. Trompete in B		1. Basstrompete in B		Sopranino
	3. Trompete in B		2. Basstrompete in B		Sopranblockflöte
	4. Trompete in B		1. Basstrompete in C		Altblockflöte
X	Begleittrompeten in B		2. Basstrompete in C		Tenorblockflöte
	Begleittrompete in B	X	1. Tuba in C		Bassblockflöte
	1. Trompete in	X	2. Tuba in C		
	2. Trompete in		1. Tuba in B		
	1. Trompete in Es		2. Tuba in B		Textblatt
	2. Trompete in Es		Tuba in B		Liedblatt
	3. Trompete in Es		Tuba in F		
	4. Trompete in Es	X	Tuba in Es		

Gamsgebirgsmarsch – Spielhinweise – Kleine Blasmusik

1. Bei den meisten Ausgaben ergibt sich folgende Stimmverteilung:

a) Melodiestimmen

1. Stimme: 1. Klarinette in Es (oktavierend)
 1. Klarinette in B (wie Es-Klarinette)
 3. Klarinette in B (oktavierend)
 1. Trompete/Flügelhorn in B
2. Stimme: 2. Klarinette in B (oktavierend)
 2. Trompete/Flügelhorn in B
- Nebestimmen: 1. Tenorhorn in B
 Bariton in B
 Bariton in C
 Wenn nur eine Nebenstimme besetzt ist, dann nur das 1. Tenorhorn spielen.

b) Begleitstimmen

Vorschlag: 1./2. Bass und Kontrabass in C

Nachschlag:

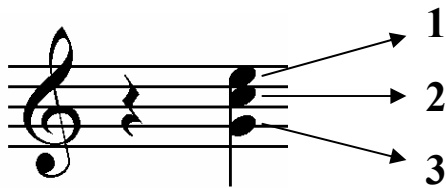

- 1:** Begleittrompete in B (obere Stimme), 2. Tenorhorn in B, 1. Horn in Es/F, 1. Posaune in C
2: Begleittrompete in B (untere Stimme), 3. Tenorhorn in B, 2. Horn in Es/F, 2. Posaune in C
3: 4. Tenorhorn in B, 3. Horn in Es/F, 3. Posaune in C

Es können jederzeit die verschiedenen Nachschlaginstrumente kombiniert werden

c) Mindestbesetzung

zwei Melodieinstrumente (die in ihrer Tonlage zusammen passen), zwei Begleitstimmen
(oder Begleitakkordeon) und Bass

2. **Vortrag:** Auf Vortrags-, Dynamik- und Phrasierungszeichen wurde weitgehend verzichtet. Es bleibt den Kapellen überlassen, diese nach eigenem Dafürhalten einzutragen.
In der Melodieführung sollten sich Holz und Blech abwechseln.
Die Nebenstimme sollte nicht durchgehend gespielt werden.

Josef Wimmer, Büchlberg

Melodie

Tenorhorn / Bariton

Bass / Begleitung

Schlagzeug

Mel

1. Teh/ Bar

Bass/ Begl

Schlagz

Mel

1. Teh/ Bar

Bass/ Begl

Schlagz

25

Mel

1. Teh/
Bar

Bass/
Begl

Schlagz

34

Mel

1. Teh/
Bar

Bass/
Begl

Schlagz

f

mf

f

mf

1.

2.

3

3

3

3

3

43

Mel

1. Teh/
Bar

Bass/
Begl

Schlagz

3

3

3

3

3

3

52

Mel

1. Teh/
Bar

Bass/
Begl

Schlagz

61

Mel

1. Teh/
Bar

Bass/
Begl

Schlagz

67

Mel

1. Teh/
Bar

Bass/
Begl

Schlagz

D.C. senza rep

Gamsgebirg - Marsch

1. Klarinette in Es

Volkswaise
Bearb: Josef Wimmer

4

f *mf*

Holz

8

Blech Holz

16

Tutti

f *mf* *mf*

1. 2.

22

30

f *mf*

1. 2.

39

Trio

f 3 14 *f*

57

65

3 3

D.C. senza rep

Gamsgebirg - Marsch

1. Klarinette in B (= Melodie wie Klarinette in Es)

Volkswaise
Bearb: Josef Wimmer

D.C. senza rep

Gamsgebirg - Marsch

Volkswaise
Bearb: Josef Wimmer

2. Klarinette in B

8 *f* Blech *mf* Holz

15 *Tutti* 1. 2.

22 *f* *mf* *mf*

29

34 1. 2.

39 *f* spielen, falls kein Bariton *mf*

Trio

46 *f* 3 *mf*

54 spielen 3 *f*

61 3 *f*

68 3 3

D.C. senza rep

Gamsgebirg - Marsch

3. Klarinette in B (3. Stimme)

Volkswaise
Bearb: Josef Wimmer

8 Holz
Blech Holz
15 Tutti
22
29
34
39 Trio
57
65
D.C. senza rep

Gamsgebirg - Marsch

3. Klarinette in B (Melodie)

Volkswaise
Bearb: Josef Wimmer

1
f **Holz** *mf*

8 **Blech** **Holz**

15 **Tutti** *f* *mf* *mf*

22

30 *f* *mf*

39 **Trio** *f* 3 14 *f*

57

66 3 3 **D.C. senza rep**

Gamsgebirg - Marsch

Volkswaise

Bearb: Josef Wimmer

1. Trompete / Flügelhorn in B

7

f *mf* Holz

7

Blech Holz

14

Tutti

f *mf*

21

f *mf*

28

34

f *mf*

39

Trio

f 3 14 *f*

57

63

69

3 3

D.C. senza rep

Gamsgebirg - Marsch

2. Trompete/Flügelhorn in B

Holz

Volkswaise
Bearb: Josef Wimmer

f *mf*

7 **Blech** **Holz**

15 **Tutti**

f *mf* *mf*

22

29

34

f *mf*

Trio 39 **spielen, falls kein Bariton**

f *mf*

46

54 **Flü**

f *mf*

61

67

f *mf*

Gamsgebirg - Marsch

8 *f* *mf*

14 1.

21 2. *f*

28 *mf*

34 1. 2.

39 *f* *mf*

46 *f* *mf*

51

57 *f*

64 *f*

68

D.C. senza rep

1. Tenorhorn in B Gamsgebirg - Marsch

Volkswaise
Bearb: Josef Wimmer

f *mf*

13 *f* 1. 2.

22 *mf*

30 *f* 1. 2.

Trio 39 *f* *mf*

47 *f* 3 3

55 *f*

64 *f* 3 3

Gamsgebirg - Marsch

f *mf*

11

f

19

mf

29

f

39

Trio

f *mf*

47

3

55

f

65

3 3

Gamsgebirg - Marsch

1. - 3. Horn in Es

Volkswaise

Bearb: Josef Wimmer

D.C. senza rep

Gamsgebirg - Marsch

8 *f* *mf*

14

21 *f* *mf*

28

34 *f* *mf*

39 *f* *mf*

Trio

45

51

57 *f*

64

68

Gamsgebirg - Marsch

Volkswaise
Bearb: Josef Wimmer

8 *f* *mf*

15 *f* 1. 2.

22 *mf*

28 *f*

34 1. 2.

39 **Trio** *f* 3 *mf* 3 3

46 3 3 3

53 *f*

60

66

1. -3. Posaune in C

Gamsgebirg-Marsch

Volksgut
Bearb. Josef Wimmer

D.C. senza rep

Gamsgebirg - Marsch

Volkswaise

Bearb: Josef Wimmer

Tuba / Kontrabass in C

8 *f* *mf* *mf*

15 *f*

22 *mf*

30 *f*

39 *f* *mf*

Trio

45 *f* *mf*

53 *f*

61

67

D.C. senza rep

Schlagzeug

Gamsgebirg - Marsch

Volkswaise

Bearb: Josef Wimmer

8 *f* *mf* *mf*

15 *f*

22 *mf*

30 *f*

Trio 39 *f* *mf*

46 *f*

53 *f*

61 *f*

67 *f*

D.C. senza rep

Gamsgebirg - Marsch

Akkordeon

Volkswise
Bearb: Josef Wimmer

D.C. senza rep