

| | |
|-------------------------------------|--|
| Titel: | Gickerl - Zwiefacher |
| Quelle: | In ganz Niederbayern verbreitet |
| Komponist: | Volksgut |
| Arrangeur / Bearbeitung: | Josef Wimmer |
| Besetzung: | Kleine Blasmusik |

| | | | | | |
|----------|---|----------|--------------------------|----------|----------------------|
| X | Direktion | X | 1. Horn in Es | X | Schlagzeug |
| | Piccolo | X | 2. Horn in Es | X | große Trommel |
| X | Flöte in C | X | 3. Horn in Es | X | kleine Trommel |
| | 2. Flöte in C | | 4. Horn in Es | | Pauken |
| | 1. Oboe | X | 1. Horn in F | | Lyra |
| | 2. Oboe | X | 2. Horn in F | | Glockenspiel |
| | 1. Fagott | X | 3. Horn in F | | Xylophon |
| | 2. Fagott | | 4. Horn in F | X | Akkordeon |
| | Kontrafagott | X | 1. Tenorhorn in B | | Bandoneon |
| X | 1. Klarinette in Es | | 2. Tenorhorn in B (Mel.) | | Harmonium |
| | 2. Klarinette in Es | X | 2. Tenorhorn in B | | Klavier |
| | Klarinette in B (hoch) = Es-Klarinette (Melodie) | X | 3. Tenorhorn in B | | 1. Nachschlaggeige |
| X | 1. Klarinette in B (2. St.) | X | 4. Tenorhorn in B | | 2. Nachschlaggeige |
| X | 2. Klarinette in B (3. St.) | | Tenorhorn (Tanzmusi) | | Nachschlagbratsche |
| X | 3. Klarinette in B (Melodie oktaviert) | X | Bariton in C | | 1. Violine (obligat) |
| | Sopransaxophon | X | Bariton in B | | 1. Violine |
| | 2. Tenorsaxophon in B | X | 1. Posaune in C | | Cello |
| | Baritonsaxophon in Es | X | 2. Posaune in C | X | Kontrabass |
| X | 1. Flügelhorn in B = 1. Trp | X | 3. Posaune in C | | 1. Stimme |
| X | 2. Flügelhorn in B = 2. Trp | | 4. Posaune in C | | 2. Stimme |
| | 3. Flügelhorn in B | | 1. Posaune in B | | 3. Stimme |
| | Flügelhorn in | | 3. Posaune in B | | Nebenstimme |
| X | 1. Trompete in B = 1. Flü | | 4. Posaune in B | | Gitarre |
| X | 2. Trompete in B = 2. Flü | | 1. Basstrompete in B | | Sopranino |
| X | 3. Trompete in B (3. St.) (ad lib) | | 2. Basstrompete in B | | Sopranblockflöte |
| | 4. Trompete in B | | 1. Basstrompete in C | | Altblockflöte |
| X | Begleittrumpeten in B | | 2. Basstrompete in C | | Tenorblockflöte |
| | Begleittrumpete in B | X | 1. Tuba in C | | Bassblockflöte |
| | 1. Trompete in | X | 2. Tuba in C | | |
| | 2. Trompete in | | 1. Tuba in B | X | Begleitung in C |
| | 1. Trompete in Es | | Tuba in Es | | Liedblatt (Gesang) |
| | 2. Trompete in Es | X | Tuba in B | | |

Gickerl - Zwiefacher – Kleine Blasmusik-Spielhinweise:

1. Bei den meisten Ausgaben ergibt sich folgende Stimmverteilung:

a) Melodiestimmen

1. Stimme: 1. Klarinette in Es (oktavierend)
Klarinette in B (Hoch) (wie Es-Klarinette)
3. Klarinette in B (Melodie)
Flöte in C (wie Es-Klarinette)
1. Flügelhorn in B = 1. Trompete in B
2. Stimme: 1. Klarinette in B (oktavierend)
2. Flügelhorn in B = 2. Trompete in B
3. Stimme: 2. Klarinette in B (3. Stimme), 3. Trompete in B
- Nebestimmen: 1. Tenorhorn in B
Bariton in B, Bariton in C

b) Begleitstimmen

Vorschlag: Bässe

Nachschlag:

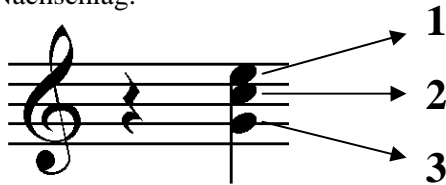

- 1:** Begleittrompete in B (obere Stimme), 2. Tenorhorn in B, 1. Horn in Es/F, 1. Posaune in C
2: Begleittrompete in B (untere Stimme), 3. Tenorhorn in B, 2. Horn in Es/F, 2. Posaune in C
3: 4. Tenorhorn in B, 3. Horn in Es/F, 3. Posaune in C

Es können jederzeit die verschiedenen Nachschlaginstrumente kombiniert werden

c) Mindestbesetzung

1. und 2. Flügelhorn in B, zwei Begleitstimmen (oder Begleitakkordeon = Begleitung in C) und Bass

2. Vortrag:

In der Melodieführung sollten sich Holz und Blech abwechseln.

Die Nebenstimme sollte nicht durchgehend gespielt werden.

Mein Vorschlag:

A: 1.x alle spielen, 2.x singen; B: singen; C spielen, die Nebenstimme bei der Wiederholung; D: spielen

Schluss am Ende von D

Bei den Fermaten am Ende der Teile B und D kann das Stück beendet werden.

Josef Wimmer, Büchlberg

s'Gickerl (Zwiefacher)

A

Viertel im 2/4 Takt = Viertel im 3/4 Takt

Volksgut
Bearbeitung Josef Wimmer

B

12

Holz

Drah i da's oa - mal um, drah i da's zwoa - mal um. Hund!

Trp. 1+2 (B)

Trp. (B) 3. St.

Tenh. Bar.

Nach. Tuba

Schlg.

17

Holz

Vareckta! Gi - ckerl wannst net krahst, drah i da's um!-

Trp. 1+2 (B)

Trp. (B) 3. St.

Tenh. Bar.

Nach. Tuba

Schlg.

C

23

Holz

Trp. 1+2 (B)

Trp. (B) 3. St.

Tenh. Bar. 2.x

Nach. Tuba

Schlg. 2.x mit Bck.

28

Holz

Trp. 1+2 (B)

Trp. (B) 3. St.

Tenh. Bar.

Nach. Tuba

Schlg.

1. 2.

D

34

Holz

Trp. 1+2 (B)

Trp. (B) 3. St.

Tenh. Bar.

Nach. Tuba

Schlag.

ohne Bck.

mit Bck.

40

Holz

Trp. 1+2 (B)

Trp. (B) 3. St.

Tenh. Bar.

Nach. Tuba

Schlag.

D.C. con rep

Gickerl - Zwiefacher

Volksgut

Bearbeitung Josef Wimmer

A

♩ im 2/4 Takt = ♩ im 3/4 Takt

Gi - ckerl wannst net krahst, drah i da's Kra - gerl um.

Gi - ckerl wannst net krahst, drah i da's um!- um!-

B

Drah i da's oa - mal um, drah i da's zwoa - mal um.

Hund! Vareckta! Gi-ckerlwannst net krahst, drah i da's um!

D.C.
con
rep

Gickerl - Zwiefacher

Volksgut
 Bearbeitung Josef Wimmer

A ♩ im 2/4 Takt = ♩ im 3/4 Takt

Gi - ckerl wannst net krahst, drah i da's Kra - gerl um.

Gi - ckerl wannst net krahst, drah i da's um! - um! -

Drah i da's oa - mal um, drah i da's zwoa - mal um.

Hund! Vareckta! Gi-ckerl wannst net krahst, drah i da's um!

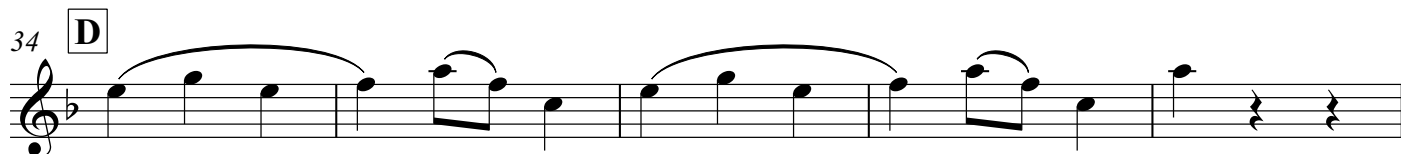
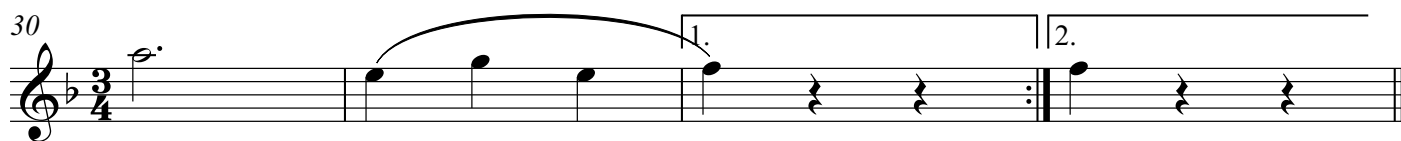
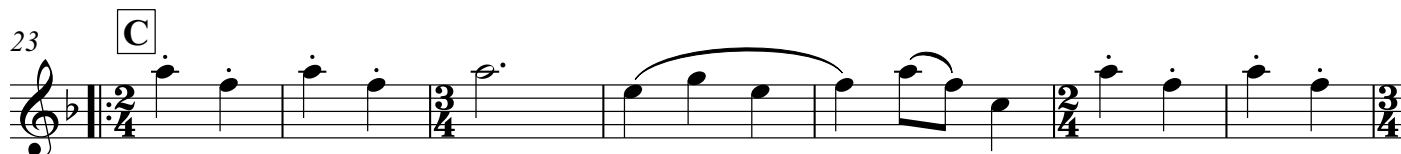

D.C.
 con
 rep

Gickerl - Zwiefacher

Volksgut
Bearbeitung Josef Wimmer

A ♩ im 2/4 Takt = ♩ im 3/4 Takt

Gi - ckerl wannst net krahst, drah i da's Kra - gerl um.

6

Gi - ckerl wannst net krahst, drah i da's um! - um! -

12 **B**

Drah i da's oa - mal um, drah i da's zwoa - mal um.

16

Hund! Vareckta! Gi-ckerl wannst net krahst, drah i da's um!

23 **C**

28

34 **D**

39

D.C.
con
rep

Gickerl - Zwiefacher

Volksgut
Bearbeitung Josef Wimmer

A ♩ im 2/4 Takt = ♩ im 3/4 Takt

Gi - ckerl wannst net krahst, drah i da's Kra - gerl um.

6

Gi - ckerl wannst net krahst, drah i da's um! - um! -

12 **B**

Drah i da's oa - mal um, drah i da's zwoa - mal um.

16

Hund! Vareckta! Gi-ckerl wannst net krahst, drah i da's um!

23 **C**

30

34 **D**

39

D.C.
con
rep

Gickerl - Zwiefacher

Volksgut
Bearbeitung Josef Wimmer

A ♩ im 2/4 Takt = ♩ im 3/4 Takt

Gi - ckerl wannst net krahst, drah i da's Kra - gerl um.

6

Gi - ckerl wannst net krahst, drah i da's um! - um! -

12 **B**

Drah i da's oa - mal um, drah i da's zwoa - mal um.

16

Hund! Vareckta! Gi-ckerl wannst net krahst, drah i da's um!

23 **C**

30

34 **D**

39

D.C.
con
rep

Gickerl - Zwiefacher

Volksgut
Bearbeitung Josef Wimmer

A ♩ im 2/4 Takt = ♩ im 3/4 Takt

Gi - ckerl wannst net krahst, drah i da's Kra - gerl um.

Gi - ckerl wannst net krahst, drah i da's um! - um! -

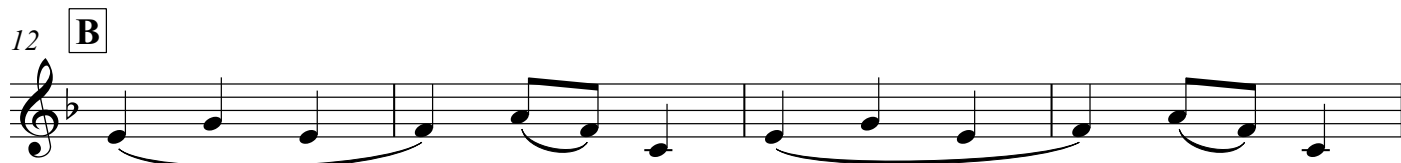

Drah i da's oa - mal um, drah i da's zwoa - mal um.

Hund! Vareckta! Gi - ckerl wannst net krahst,

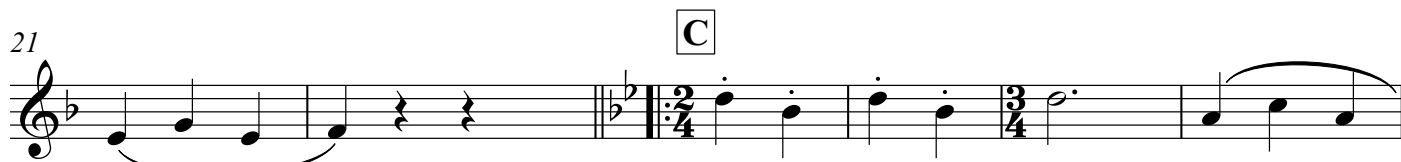

drah i da's um! -

D.C.
con
rep

Gickerl - Zwiefacher

Volksgut
Bearbeitung Josef Wimmer

A ♩ im 2/4 Takt = ♩ im 3/4 Takt

Gi - ckerl wannst net krahst, drah i da's Kra - gerl um.

6

Gi - ckerl wannst net krahst, drah i da's um! - um! -

12 **B**

Drah i da's oa - mal um, drah i da's zwoa - mal um.

16

Hund! Vareckta! Gi - ckerl wannst net krahst,

21 **C**

drah i da's um! -

27

1. 2.

34 **D**

39

D.C.
con
rep

Gickerl - Zwiefacher

Volksgut
Bearbeitung Josef Wimmer

A ♩ im 2/4 Takt = ♩ im 3/4 Takt

Gi - ckerl wannst net krahst, drah i da's Kra - gerl um.

6

Gi - ckerl wannst net krahst, drah i da's um! - um! -

12 **B**

Drah i da's oa - mal um, drah i da's zwoa - mal um.

16

Hund! Vareckta! Gi - ckerl wannst net krahst,

21 **C**

drah i da's um! -

27

1. 2.

34 **D**

1. 2.

39

D.C.
con
rep

Tenorhorn 1 in B

Gickerl - Zwiefacher

Volksgut
Bearbeitung Josef Wimmer

A ♩ im 2/4 Takt = ♩ im 3/4 Takt

6

12 **B**

18

23 **C** 2.x

30

34 **D**

40

D.C.
con
rep

Gickerl - Zwiefacher

Volksgut
Bearbeitung Josef Wimmer

A ♩ im 2/4 Takt = ♩ im 3/4 Takt

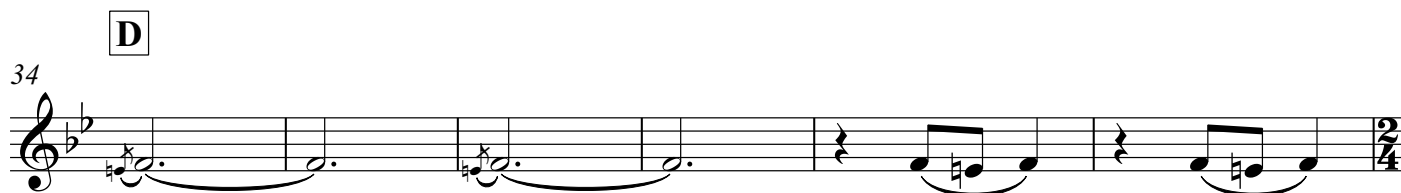
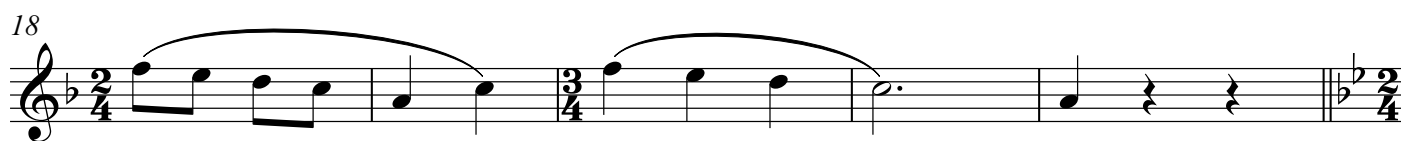
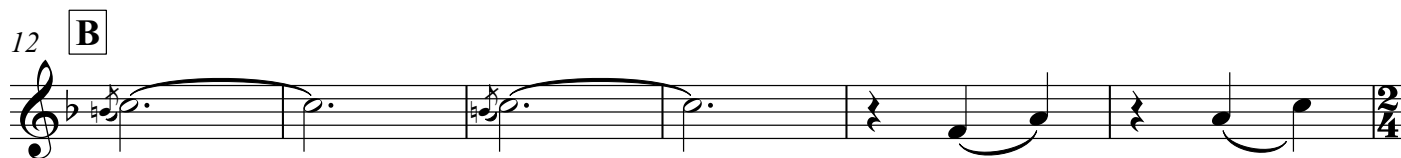
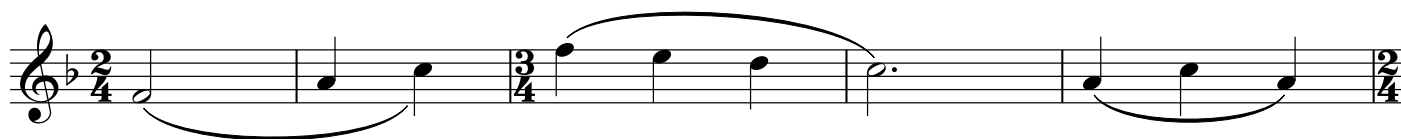

D.C.
con
rep

Gickerl - Zwiefacher

Volksgut
Bearbeitung Josef Wimmer

A ♩ im 2/4 Takt = ♩ im 3/4 Takt

D.C.
con
rep

Gickerl - Zwiefacher

Volksgut
Bearbeitung Josef Wimmer

A ♩ im 2/4 Takt = ♩ im 3/4 Takt

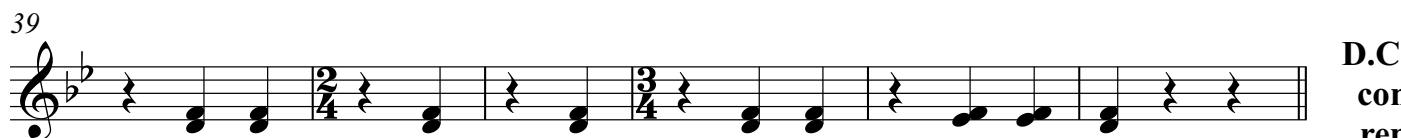
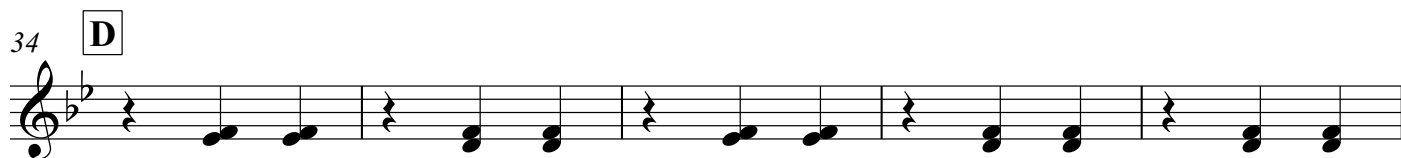
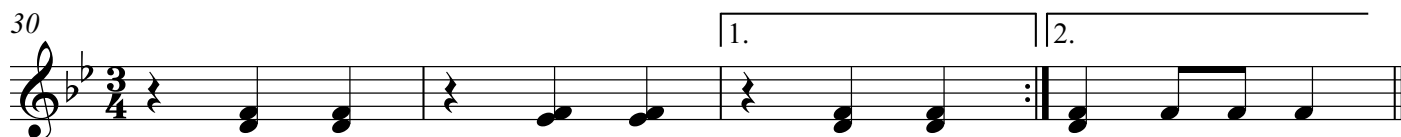
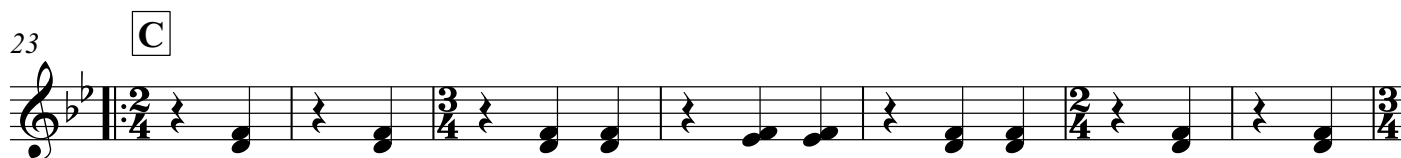
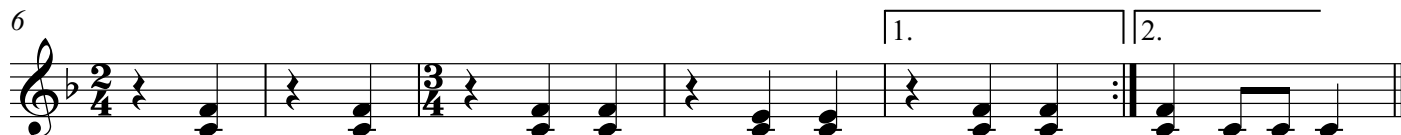

D.C.
con
rep

Gickerl - Zwiefacher

Volksgut
Bearbeitung Josef Wimmer

A ♩ im 2/4 Takt = ♩ im 3/4 Takt

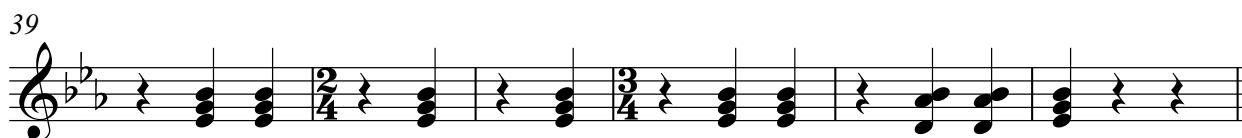
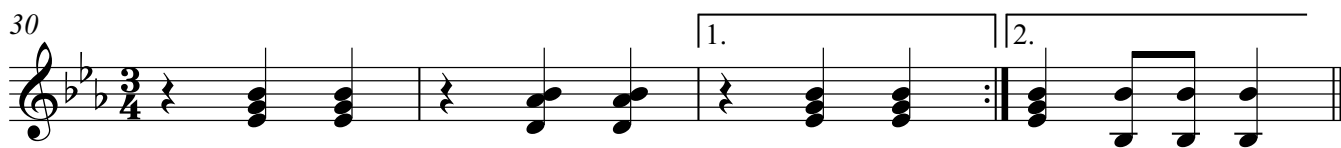
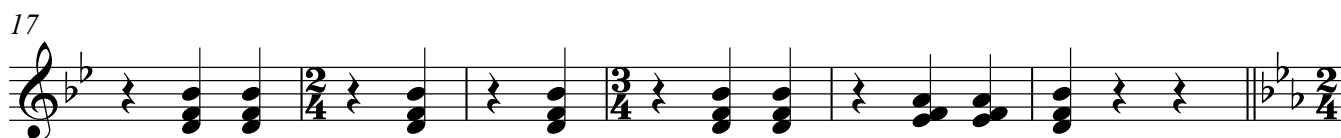
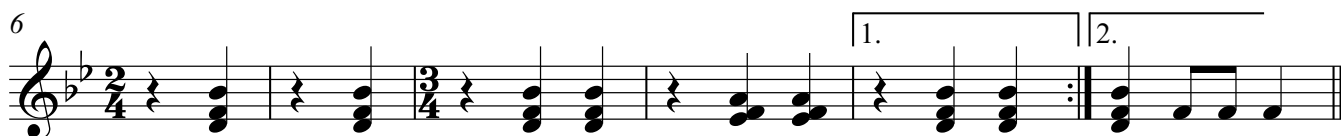

D.C.
con
rep

Gickerl - Zwiefacher

Volksgut
Bearbeitung Josef Wimmer

A ♩ im 2/4 Takt = ♩ im 3/4 Takt

6

12 **B**

17

23 **C**

30

34 **D**

39

D.C.
con
rep

Gickerl - Zwiefacher

Volksgut
Bearbeitung Josef Wimmer

A ♩ im 2/4 Takt = ♩ im 3/4 Takt

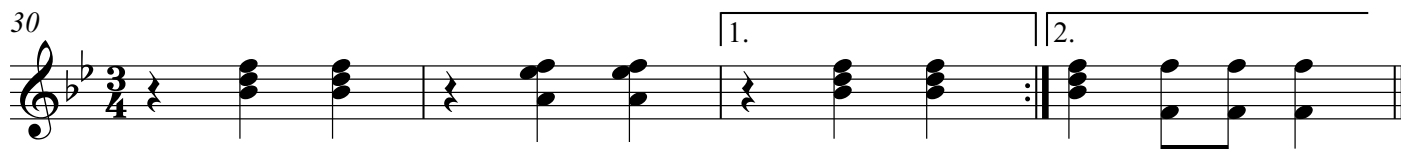
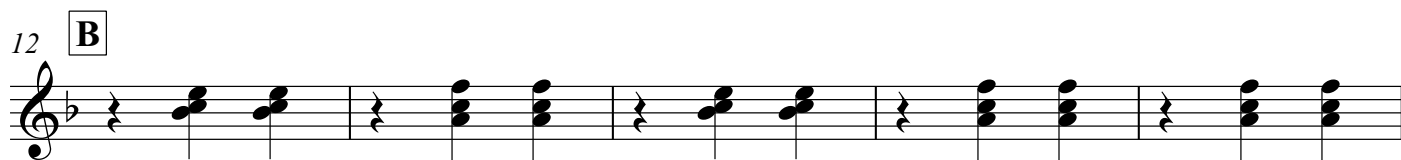
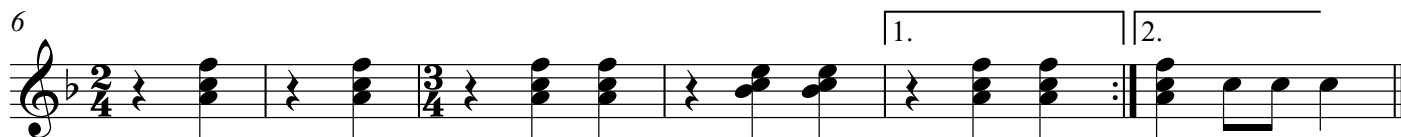
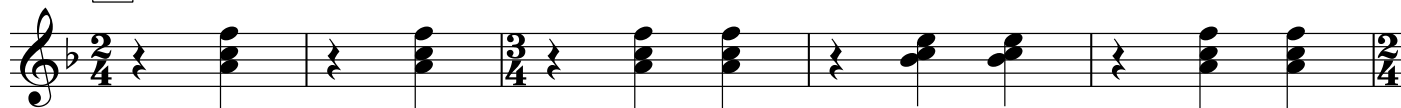

D.C.
con
rep

Gickerl - Zwiefacher

Volksgut
Bearbeitung Josef Wimmer

A ♩ im 2/4 Takt = ♩ im 3/4 Takt

D.C.
con
rep

Begleitung in C

Gickerl - Zwiefacher

Volksgut
Bearbeitung Josef Wimmer

♩ im 2/4 Takt = ♩ im 3/4 Takt

A Eb Bb7 Eb

6 Bb7 1. Eb 2. Eb

12 **B** Bb7 Eb Bb7 Eb

17 Bb7 Eb

23 **C** Ab Eb7 Ab

30 Eb7 1. Ab 2. Ab

34 **D** Eb7 Ab Eb7 Ab

39 Eb7 Ab

D.C.
con
rep

Gickerl - Zwiefacher

Volksgut
Bearbeitung Josef Wimmer

A ♩ im 2/4 Takt = ♩ im 3/4 Takt

D.C.
con
rep

Tuba in B

Gickerl - Zwiefacher

Volksgut
Bearbeitung Josef Wimmer

A ♩ im 2/4 Takt = ♩ im 3/4 Takt

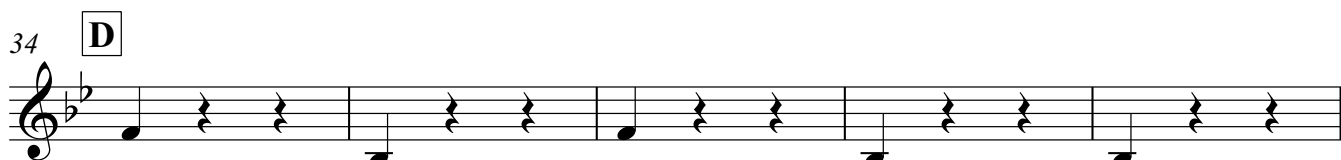

D.C.
con
rep

Schlagzeug

Gickerl - Zwiefacher

♩ im 2/4 Takt = ♩ im 3/4 Takt

Volksgut
Bearbeitung Josef Wimmer

A 1.x mit Bck.

6

12 **B**

17

23 **C** 2.x mit Bck.

30

34 **D** ohne Bck. mit Bck.

39

D.C.
con
rep

Gickerl - Zwiefacher

Volksgut
 Bearbeitung Josef Wimmer

♩ im 2/4 Takt = ♩ im 3/4 Takt

5 **A**

6

12 **B**

17

23 **C**

30

34 **D**

39

D.C.
 con
 rep

Gickerl - Zwiefacher

Volksgut

Bearbeitung Josef Wimmer

♩ im 2/4 Takt = ♩ im 3/4 Takt

A 1.x mit Bck.

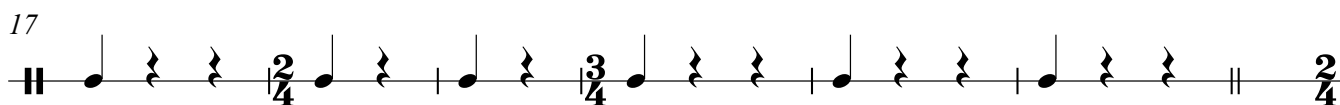
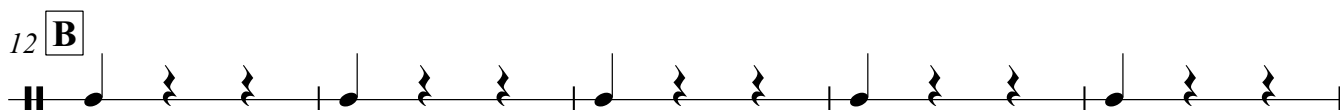
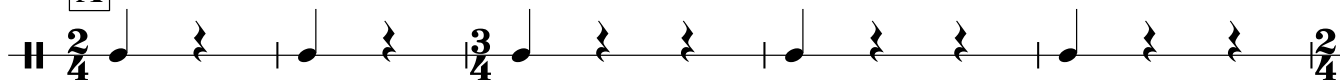

C 2.x mit Bck.

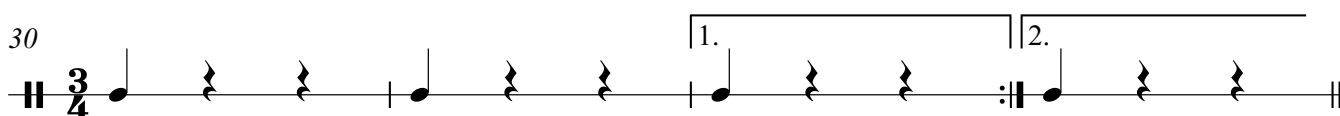
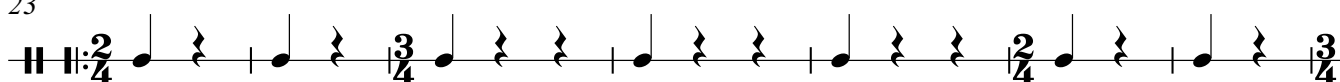

D ohne Bck.

mit Bck.

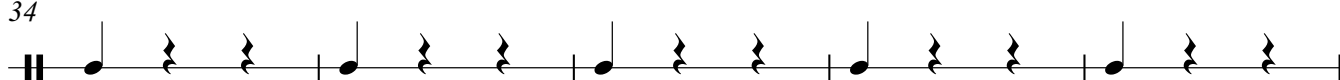

D.C.
con
rep

Gickerl - Zwiefacher

Volksgut

Bearbeitung Josef Wimmer

♩ im 2/4 Takt = ♩ im 3/4 Takt

A Eb Bb7 Eb

Gi - ckerl wannst net krahst, drah i da's Kra - gerl_ um.

6 Bb7 1. Eb 2. Eb

Gi - ckerl wannst net krahst, drah i da's um! - um! -

12 **B** Bb7 Eb Bb7 Eb

Drah i da's oa - mal_ um, drah i da's zwoa - mal_ um. Hund! Vareckta!

18 Bb7 Eb

Gi - ckerl wannst net krahst, drah i da's um! -

23 **C** Ab Eb7 Ab

28 Eb7 1. Ab 2. Ab

34 **D** Eb7 Ab Eb7 Ab

39 Eb7 Ab

D.C. con rep
