

<b>Titel:</b>	<b>„Heit is bei Oide g´storb´n“ oder „Zwick-Polka“ aus der Steiermark oder Reiß di z´ samm“ (1. Teil) nach Franz Schwab Rupertiwinkl oder „Wittmann-Franz“ (1. Teil) Volksweise aus dem Egerland, die im ganzen bayerischen und österreichischen Raum schon vor dem 1. Weltkrieg verbreitet war</b>
<b>Quelle:</b>	<b>In ganz Niederbayern verbreitet</b>
<b>Komponist:</b>	<b>Volksgut</b>
<b>Arrangeur / Bearbeitung:</b>	<b>Josef Wimmer</b>
<b>Besetzung:</b>	<b>Kleine Blasmusik</b>

X	Direktion	X	1. Horn in Es	X	Schlagzeug
	Piccolo	X	2. Horn in Es	X	große Trommel
X	Flöte in C	X	3. Horn in Es	X	kleine Trommel
	2. Flöte in C		4. Horn in Es		Pauken
	1. Oboe	X	1. Horn in F		Lyra
	2. Oboe	X	2. Horn in F		Glockenspiel
	1. Fagott	X	3. Horn in F	X	Akkordeon
	Kontrafagott	X	1. Tenorhorn in B		Bandoneon
X	1. Klarinette in Es		2. Tenorhorn in B (Mel.)		Harmonium
	2. Klarinette in Es	X	2. Tenorhorn in B		Klavier
	Klarinette in B (hoch) = Es-Klarinette (Melodie)	X	3. Tenorhorn in B		1. Nachschlaggeige
X	1. Klarinette in B (2. St.)	X	4. Tenorhorn in B		2. Nachschlaggeige
X	2. Klarinette in B (3. St.)		Tenorhorn/Posaune in B (Tanzmusik)		Nachschlagbratsche
X	3. Klarinette in B (Melodie oktaviert)	X	Baritonin C		1. Violine (obligat)
	Sopransaxophon	X	Bariton in B		1. Violine
	2. Tenorsaxophon in B	X	1. Posaune in C		Cello
	Baritonsaxophon in Es	X	2. Posaune in C	X	Kontrabass
X	1. Flügelhorn in B = 1. Trp	X	3. Posaune in C		1. Stimme
X	2. Flügelhorn in B = 2. Trp		4. Posaune in C		2. Stimme
	3. Flügelhorn in B		1. Posaune in B		3. Stimme
	Flügelhorn in		3. Posaune in B		Nebenstimme
X	Trompete in B (3. St.)		4. Posaune in B		Gitarre
	2. Trompete in B = 2. Flü		1. Basstrompete in B		Sopranino
	3. Trompete in B (3. St.) (ad lib)		2. Basstrompete in B		Sopranblockflöte
	4. Trompete in B		1. Basstrompete in C		Altblockflöte
	Begleittrumpeten in B		2. Basstrompete in C		Tenorblockflöte
	Begleittrumpete in B	X	1. Tuba in C		Bassblockflöte
	1. Trompete in	X	2. Tuba in C		
	2. Trompete in		1. Tuba in B	X	Begleitung in C
	1. Trompete in Es		Tuba in Es		Liedblatt (Gesang)
	2. Trompete in Es	X	Tuba in B		

# Heit` is mei Oide g`storb`n – Kleine Blasmusik-Spielhinweise:

1. Bei den meisten Ausgaben ergibt sich folgende Stimmverteilung:

## a) Melodiestimmen

- |              |  |
|--------------|--|
| 1. Stimme:   | 1. Klarinette in Es (oktavierend)<br>Klarinette in B (Hoch) (wie Es-Klarinette)<br>3. Klarinette in B (Melodie)<br>Flöte in C (wie Es-Klarinette)<br>1. Flügelhorn in B = 1. Trompete in B |
| 2. Stimme:   | 1. Klarinette in B (oktavierend)<br>2. Flügelhorn in B = 2. Trompete in B  |
| 3. Stimme:   | 2. Klarinette in B (3. Stimme), Trompete in B mit Fanfareneinwürfe   |
| Nebestimmen: | 1. Tenorhorn in B<br>Bariton in B, Bariton in C  |

## b) Begleitstimmen

Vorschlag: Bässe

Nachschlag:

- 1:** Begleittrumpete in B (obere Stimme), 2. Tenorhorn in B, 1. Horn in Es/F, 1. Posaune in C  
**2:** Begleittrumpete in B (untere Stimme), 3. Tenorhorn in B, 2. Horn in Es/F, 2. Posaune in C  
**3:** 4. Tenorhorn in B, 3. Horn in Es/F, 3. Posaune in C

Es können jederzeit die verschiedenen Nachschlaginstrumente kombiniert werden

## c) Mindestbesetzung

1. und 2. Flügelhorn in B, zwei Begleitstimmen (oder Begleitakkordeon = Begleitung in C) und Bass

2. Vortrag: In der Melodieführung sollten sich Holz und Blech abwechseln.  
Die Nebestimme sollte nicht durchgehend gespielt werden.

## 3. Textvarianten:

1. Variante, von den Original Egerländer Musikanten mit Ernst Mosch verbreitet:

Des is da Wittmann Franz, da Wittmann Franz, der Wittmann Franz,  
der zoit sei Zech net ganz, ja, ja der Wittmann Franz.  
Ja, ja, ja so is hoit der Wittmann Franz, der Wittmann Franz, der Wittmann Franz,  
der zoit sei Zech net ganz, den kenn i gut.

2. Variante:

Des is da Wittmann Franz, da Wittmann Franz, der Wittmann Franz,  
der zoit sei Zech net ganz, der hot an neia Hut.

Des is da Wittmann Franz, da Wittmann Franz, der Wittmann Franz,  
der zoit sei Zech net ganz, ja, ja der Wittmann Franz.

3. Variante:

Des is da Wittman Franz, da Wittmann Franz, der Wittmann Franz,  
bei dem da stimmt´s net ganz, bei dem da stimmt´s net ganz.

Des is da Wittman Franz, da Wittmann Franz, der Wittmann Franz,  
bei dem da stimmt´s net ganz, bei dem da stimmt´s net ganz.

4. Variante

Buam, geht´s zum Friedhof naus, zum Friedhof naus, zum Friedhof naus,  
do gibt´s an Leichenschmaus, do gibt´s an Leichenschmaus.

Buam, geht´s zum Friedhof naus, zum Friedhof naus, zum Friedhof naus,  
do gibt´s an Leichenschmaus, ja so a Graus.

Josef Wimmer, Büchlberg

# Heit' is mei Oide g'storb'n

Volksgut  
Bearb. Josef Wimmer

1. x spielen/2. x singen

**A**

Holz

Flügelhorn/  
Trompete  
1/2 in B

Trompete in B  
(3. Stimme)

Tenorhorn 1 in B

Nachschlag  
Bass

Schlagzeug

Heit, is mei Al - te gstorbn, Al - te gstorbn, Al - te gstorbn, heit bin i

1. x spielen/2. x singen

1. x spielen/2. x singen

1. x spielen/2. x singen

E<sub>b</sub> B<sub>b</sub> E<sub>b</sub> B<sub>b</sub><sup>7</sup> E<sub>b</sub>

nur 1. x mit Becken

7

Holz

Flhn.  
1/2

Trp.  
3. St.

Tenh.  
Bar.

Nach.  
Bass

Schlgz.

le - dig woarn, heit bin i le - dig woarn. Ja, ja, ja, Heit, is mei

B<sub>b</sub><sup>7</sup> E<sub>b</sub> B<sub>b</sub> E<sub>b</sub>

13

Holz

Al - te gstorbn, Al - te gstorbn, Al - te gstorbn, heit bin i le - dig woarn, und bin al -

Flhn. 1/2

Trp. 3. St.

Tenh. Bar.

Nach. Bass

Schlz.

nur 1.x mit Becken

Bb7 Eb Bb7

19

Holz

loa. Ja, ja, ja,

Flhn. 1/2

Trp. 3. St.

Tenh. Bar.

Nach. Bass

Schlz.

spielen

1. 2.

B 2.x 1.+2.x

1.+2.x 2.x

2.x

2.x

Eb Bb7 Eb Eb Bb

24

Holz

Flhn.  
1/2

Trp.  
3. St.

Tenh.  
Bar.

Nach.  
Bass

Schlgz.

2.x

1.x+2.x

1.

+Holz

F7

Bb

F7

Bb

AA

2.

30

Holz

Flhn.  
1/2

Trp.  
3. St.

Tenh.  
Bar.

Nach.  
Bass

Schlgz.

singen

singen

singen

singen

Bb

Eb

Bb

Eb

Bb7

35

Holz

Flhn. 1/2

Trp. 3. St.

Tenh. Bar.

Nach. Bass

Schlgz.

41

Holz

Flhn. 1/2

Trp. 3. St.

Tenh. Bar.

Nach. Bass

Schlgz.

47

Holz

Flhn.  
1/2

Trp.  
3. St.

Tenh.  
Bar.

Nach.  
Bass

Schlgz.

spielen

spielen

spielen

spielen

B $\flat$ 7 Eb B $\flat$ 7 Eb

51

Holz

Flhn.  
1/2

Trp.  
3. St.

Tenh.  
Bar.

Nach.  
Bass

Schlgz.

C

E $\flat$  E $\flat$ 7

55 **D** 2.x spielen

Holz

Flhn. 1/2

Trp. 3. St.

Tenh. Bar.

Nach. Bass

Schlgz.

1. Flü: 1.x mit Tenh ad lib., wenn kein Bar. besetzt, 2.x spielen

2.x

1.x

2.x

Ab

*p-f*

61

Holz

Flhn. 1/2

Trp. 3. St.

Tenh. Bar.

Nach. Bass

Schlgz.

Eb7

67

Holz

Flhn. 1/2

Trp. 3. St.

Tenh. Bar.

Nach. Bass

Schlgz.

71

**E**

Holz

Flhn. 1/2

Trp. 3. St.

Tenh. Bar.

Nach. Bass

Schlgz.

2. Flü: 1.x mit Tenh ad lib., wenn kein Bar. besetzt, dann obere Noten, 2.x spielen

2.x mit Bck.

75

Holz

Flhn. 1/2

Trp. 3. St.

Tenh. Bar.

Nach. Bass

Schlgz.

Eb7

79

Holz

Flhn. 1/2

Trp. 3. St.

Tenh. Bar.

Nach. Bass

Schlgz.

83

Holz

Flhn.  
1/2

Trp.  
3. St.

Tenh.  
Bar.

Nach.  
Bass

Schlgz.

tr

1.

2.

D.S.  
con rep.  
al Fine

Fine

88

Holz

Flhn.  
1/2

Trp.  
3. St.

Tenh.  
Bar.

Nach.  
Bass

Schlgz.

Ab

# Heit' is mei Oide g'storb'n

**A**

1.x spielen/2.x singen

Heit, is mei Al-te gstorbn, Al-te gstorbn, Al-te gstorbn, heit bin i le-dig woarn,

heit bin i le-dig woarn. Ja, ja, ja, Heit, is mei Al-te gstorbn, Al-te gstorbn,

Al-te gstorbn, heit bin i le-dig woarn, und bin al-loa. Ja, ja, ja,

singen

**D.S. con rep. al Fine**

88

**Fine**

# Heit' is mei Oide g'storb'n

Volksgut  
Bearb. Josef Wimmer

**A** 1.x spielen/2.x singen

Heit, is mei Al-te gstorbn, Al-te gstorbn, Al-te gstorbn, heit bin i le-dig woarn,

heit bin i le-dig woarn. Ja, ja, ja, Heit, is mei Al-te gstorbn, Al-te gstorbn,

Al-te gstorbn, heit bin i le-dig woarn, und bin al-loa. Ja, ja, ja,

**B** 2.x 1.+2.x 2.x 1.x+2.x

D.S.  
con rep.  
al Fine

# Heit' is mei Oide g'storb'n

Volksgut  
Bearb. Josef Wimmer

1.x spielen/2.x singen

8

Heit, is mei Al-te gstorbn, Al-te gstorbn, Al-te gstorbn, heit bin i le-dig woarn,

heit bin i le-dig woarn. Ja, ja, ja, Heit, is mei Al-te gstorbn, Al-te gstorbn,

15

Al-te gstorbn, heit bin i le-dig woarn, und bin al-loa. Ja, ja, ja,

22

28

35

44

51

60

71

80

D.S.  
con rep.  
al Fine

88

Klarinette 2 in B (3. Stimme)

# Heit' is mei Oide g'storb'n

Volksgut  
Bearb. Josef Wimmer

**A** 1.x spielen/2.x singen

8

Heit, is mei Al-te gstorbn, Al-te gstorbn, Al-te gstorbn, heit bin i le-dig woarn,

heit bin i le-dig woarn. Ja, ja, ja, Heit, is mei Al-te gstorbn, Al-te gstorbn,

15

Al-te gstorbn, heit bin i le-dig woarn, heut bin i loa. Ja, ja, ja,

22 **B** 2.x 1.+2.x 2.x 1.x+2.x

28 1. +Holz 2. **AA** singen

44 spielen

51 **C** tr **D** 2.x spielen

71 **E**

80 tr 1. 2. **S**

**D.S.**  
con rep.  
al Fine

88 **Fine**

# Heit' is mei Oide g'storb'n

Volksgut  
Bearb. Josef Wimmer

**A**

1.x spielen/2.x singen

8 Heit, is mei Al-te gstorbn, Al-te gstorbn, Al-te gstorbn, heit bin i le-dig woarn,

heit bin i le-dig woarn. Ja, ja, ja, Heit, is mei Al-te gstorbn, Al-te gstorbn,

Al-te gstorbn, heit bin i le-dig woarn, und bin al-loa. Ja, ja, ja,

**D.S.**  
con rep.  
al Fine

Flügelhorn/Trompete 1 in B

Heit' is mei Oide g'storb'n

Volksgut  
Bearb. Josef Wimmer

**A** 1.x spielen/2.x singen

Heit, is mei Al-te gstorbn, Al-te gstorbn, Al-te gstorbn, heit bin i le-dig woarn,

heit bin i le-dig woarn. Ja, ja, ja, Heit, is mei Al-te gstorbn, Al-te gstorbn,

Al-te gstorbn, heit bin i le-dig woarn, und bin al-loa. Ja, ja, ja,

Al-te gstorbn, heit bin i le-dig woarn, und bin al-loa. Ja, ja, ja,

Al-te gstorbn, heit bin i le-dig woarn, und bin al-loa. Ja, ja, ja,

Al-te gstorbn, heit bin i le-dig woarn, und bin al-loa. Ja, ja, ja,

Al-te gstorbn, heit bin i le-dig woarn, und bin al-loa. Ja, ja, ja,

Al-te gstorbn, heit bin i le-dig woarn, und bin al-loa. Ja, ja, ja,

Al-te gstorbn, heit bin i le-dig woarn, und bin al-loa. Ja, ja, ja,

Al-te gstorbn, heit bin i le-dig woarn, und bin al-loa. Ja, ja, ja,

Al-te gstorbn, heit bin i le-dig woarn, und bin al-loa. Ja, ja, ja,

Al-te gstorbn, heit bin i le-dig woarn, und bin al-loa. Ja, ja, ja,

# Heit' is mei Oide g'storb'n

Volksgut  
Bearb. Josef Wimmer

**A** 1.x spielen/2.x singen

8 Heit, is mei Al-te gstorbn, Al-te gstorbn, Al-te gstorbn, heit bin i le-dig woarn,

heit bin i le-dig woarn. Ja, ja, ja, Heit, is mei Al-te gstorbn, Al-te gstorbn,

15 Al-te gstorbn, heit bin i le-dig woarn, und bin al-loa. Ja, ja, ja,

22 **B** 1.+2.x 2.x 1.x+2.x 2.x

28 1. 2. **AA** singen

35

44 spielen

51 **C** **D** 2.x

60

71 **E** 1.x mit Tenh ad lib., wenn kein Bar. besetzt, dann obere Noten, 2.x spielen

80 1. 2. **D.S.**  
con rep.  
al Fine

88 **Fine**

Trompete in B (meist 3. Stimme)

# Heit' is mei Oide g' storb'n

Volksgut  
Bearb. Josef Wimmer

**A** 1.x spielen/2.x singen

8 Heit, is mei Al-te gstorbn, Al-te gstorbn, Al-te gstorbn, heit bin i le-dig woarn,

heit bin i le-dig woarn. Ja, ja, ja, Heit, is mei Alte gstorbn, Alte gstorbn,

Alte gstorbn, heit bin i ledig woarn und bin al - loa. Ja, ja, ja,

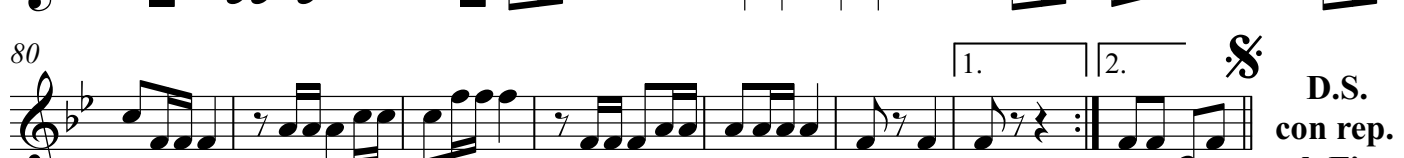
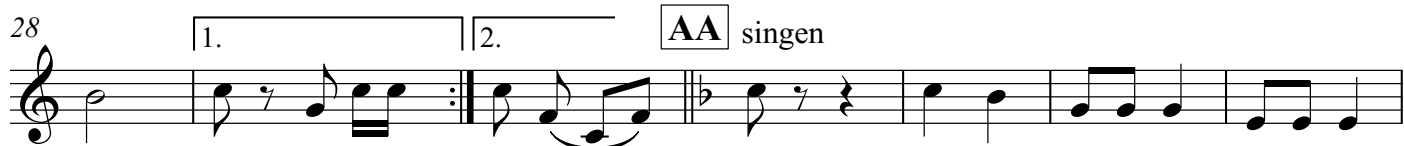

**D.S.**  
con rep.  
al Fine

Tenorhorn 1 in B

# Heit' is mei Oide g'storb'n

Volksgut  
Bearb. Josef Wimmer

**A** 1.x spielen/2.x singen

63

71 **E**

80

**D.S.  
con rep.  
al Fine**

88 **Fine**

# Heit' is mei Oide g'storb'n

Volksgut  
Bearb. Josef Wimmer

**A** 1.x spielen/2.x singen

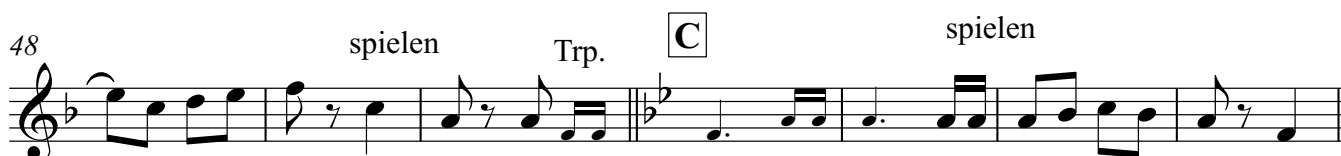
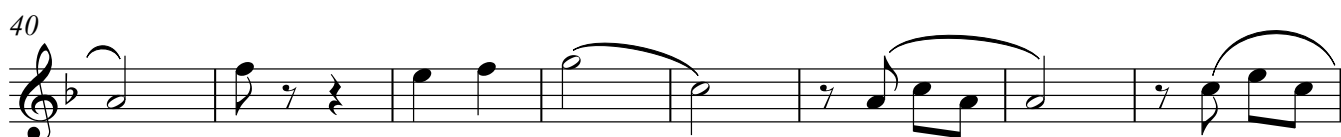

63

71 **E**

80

1. 2. **§**

D.S.  
con rep.  
al Fine

88 **Fine**

# Heit' is mei Oide g'storb'n

Volksgut  
Bearb. Josef Wimmer

**A** 1.x spielen/2.x singen

10

20

1. 2. **B** 2.x 1.

30

2. **AA** singen

40

48

spielen Trp. **C** spielen

55

**D** 1.x 2.x

63

71

**E**

80

1. 2.

**D.S.  
con rep.  
al Fine**

88

**Fine**

# Heit' is mei Oide g'storb'n

**A**

9

17

24

32

40

48

55

63

72

81

88

# Heit' is mei Oide g' storb' n

Volksgut  
Bearb. Josef Wimmer

**A**

9

17

**B**

24

**AA**

32

40

48

**C**

55

**D**

63

**E**

72

81

**D.S.**  
con rep.  
al Fine

88

**Fine**

# Heit' is mei Oide g'storb'n

Volksgut  
Bearb. Josef Wimmer

**A**

9

17

**B**

24

**AA**

32

40

48

**C**

55

**D**

63

**E**

72

81

**D.S.**  
con rep.  
al Fine

88

**Fine**

# Heit' is mei Oide g'storb'n

Volksgut  
Bearb. Josef Wimmer

**A**

# Heit' is mei Oide g' storb'n

8

9

17

24

32

40

48

55

63

72

81

88

**A**

Eb Bb Eb Bb7 Eb Bb7

9 Eb Bb Eb Bb7 Eb

17 Bb7 Eb Bb7 1. Eb 2. Eb **B** Bb

24 F7 Bb F7 1. Bb 2. Bb **AA** Eb

32 Bb Eb Bb7 Eb Bb7 Eb

40 Bb Eb Bb7 Eb Bb7

48 Eb Bb7 Eb **C** Eb Eb7

55 **D** Ab Eb7

63 Ab **E**

72 Eb7

81 Ab Eb7 1. Ab 2. Ab

**D.S.**  
con rep.  
al Fine

88 Ab **Fine**

Heit' is mei Oide g'storb'n

Volksgut  
Bearb. Josef Wimmer

**A**

8

15

**B**

28

35

44

51 **C** **D**

60

69

79

**E**

**D.S. con rep. al Fine**

88 **Fine**

Tuba in B

# Heit' is mei Oide g'storb'n

Volksgut  
Bearb. Josef Wimmer

**A**

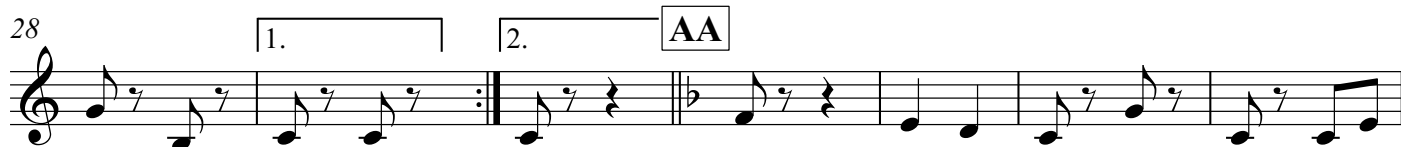
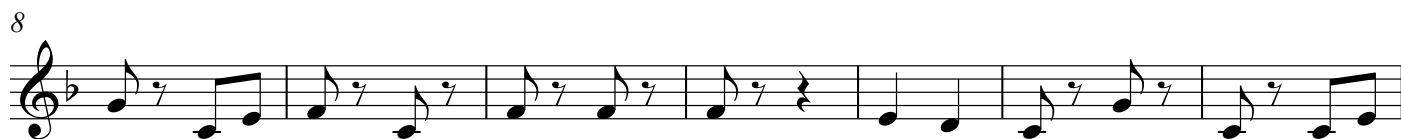

**D.S.**  
con rep.  
al Fine

# Heit' is mei Oide g'sorb'n

**A** nur 1.x mit Becken

8 nur 1.x mit Becken

15

22 **B**

28 1. 2. **AA**

35

44

51 **C** **D**

60 *p-f*

69 **E** 2.x mit Bck.

79 1. 2. **S**

**D.S. con rep. al Fine**

88 **Fine**

Kleine Trommel

# Heit' is mei Oide g'storb'n

Volksgut  
Bearb. Josef Wimmer

4 **A**

8

15 **1.** **2.**

22 **B**

28 **1.** **2.** **AA**

35

44

51 **C** **D**  
*p - f*

60

69 **E**

79 **1.** **2.** **S** **D.S. con rep. al Fine**

88 **Fine**

Becken/Große Trommel

# Heit' is mei Oide g'storb'n

Volksgut  
Bearb. Josef Wimmer

nur 1.x mit Becken

4 **A** **1**

8 **1** nur 1.x mit Becken

15 **1.** **2.**

22 **B** **B**

28 **1.** **2.** **AA** **1**

35 **1**

44 **1**

51 **C** **D**

60 **1**

69 **E** 2.x mit Bck. **E**

79 **1.** **2.** **D.S.**  
**con rep.**  
**al Fine**

88 **Fine** **Fine**

## Heit' is mei Oide g'storb'n

8 **A** Eb Bb Eb Bb7 Eb

Heit, is mei Al-te g'storbn, Al-te g'storbn, Al-te g'storbn, heit bin i le-dig woarn,

8 Eb Bb Eb Bb7 Eb

heit bin i le-dig woarn. Ja, ja, ja, Heit is mei Al-te g'storbn, Al-te g'storbn, Al-te g'storbn,

16 Bb7 Eb Bb7 1. Eb 2. Eb

heit bin i le-dig woarn, und bin al - loa. Ja, ja, ja,

22 **B** Bb F7 Bb F7

29 1. Bb 2. Bb **AA** Eb Bb Eb Bb7 Eb

37 Bb7 Eb Bb Eb Bb7

45 Eb Bb7 Eb Bb7 Eb

51 **C** Eb Eb7 **D** Ab

60 Eb7 Ab

71 **E** Eb7

81 Ab Eb7 1. Ab 2. Ab

**D.S.**  
con rep.  
al Fine

**Fine**

88 Ab