

Hoß is'

Es-Klarinette

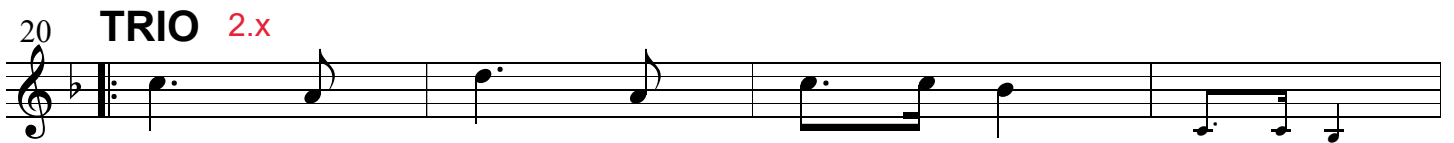

D. S. poi TRIO senza Rep.

D. C. ad Lib.
1122133122133

Hoß is'

1. B-Klarinette

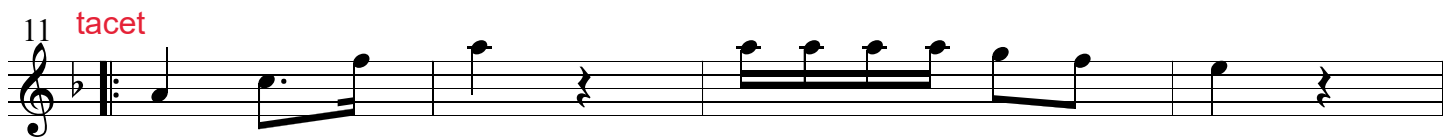
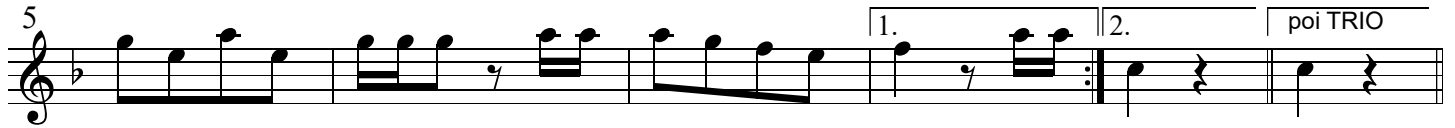
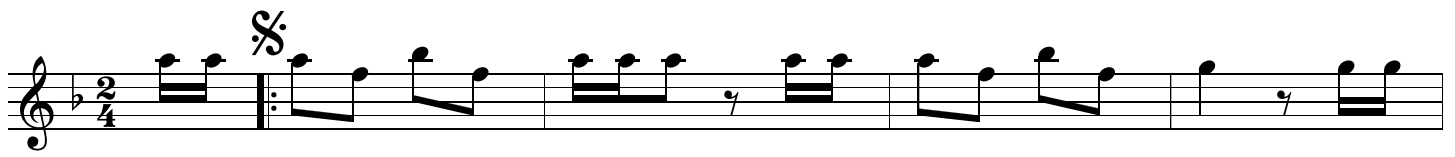

D. S. poi TRIO senza Rep.

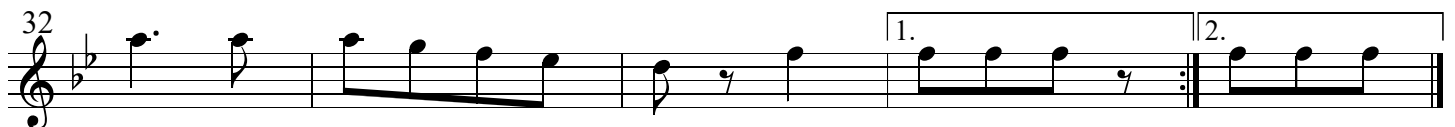
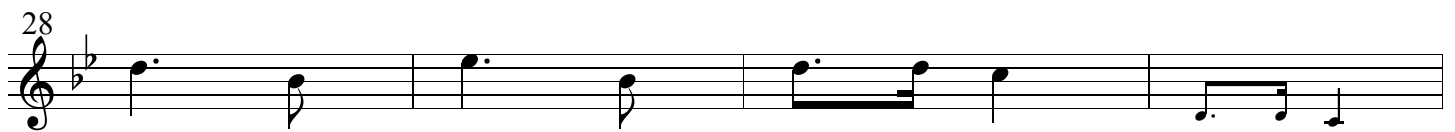
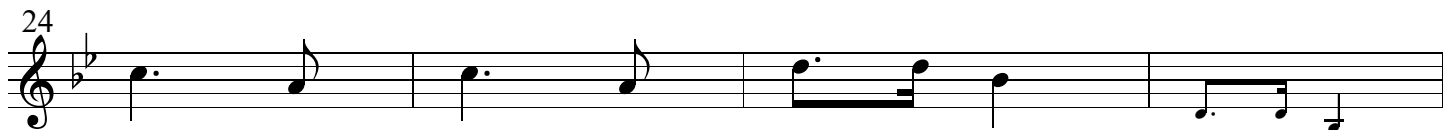

D. C. ad Lib.
1122133122133

Hoß is'

2. B-Klarinette

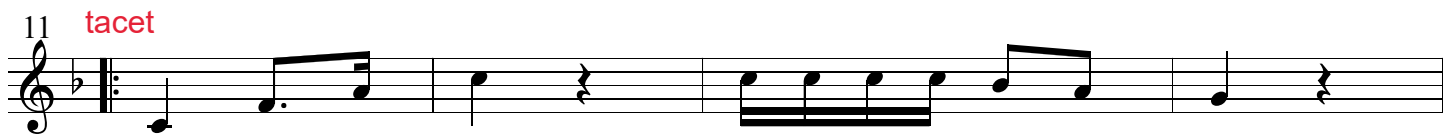
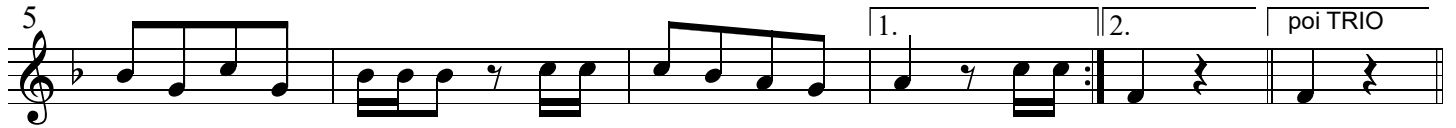
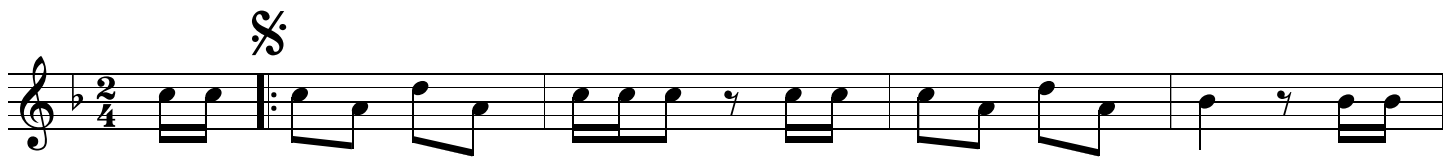

D. S. poi TRIO senza Rep.

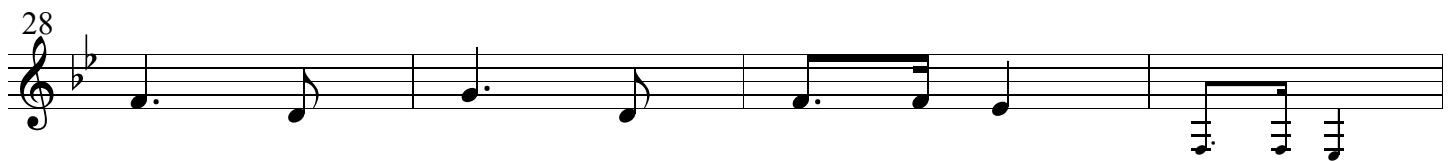
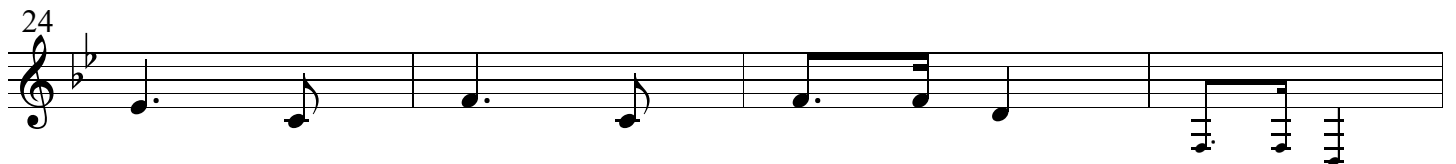
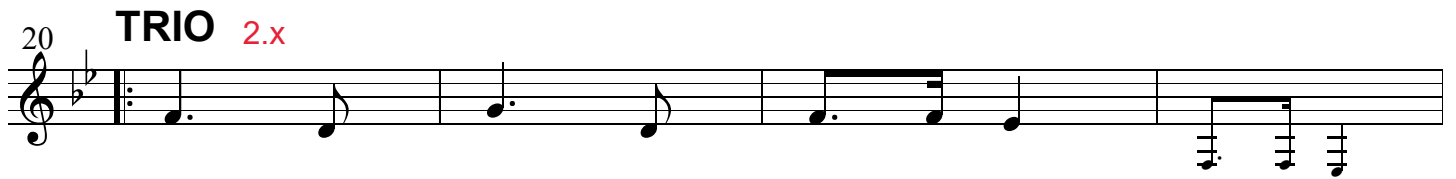

D. C. ad Lib.
1122133122133

Hoß is'

1. Flgh./Trp.

nur 1.x

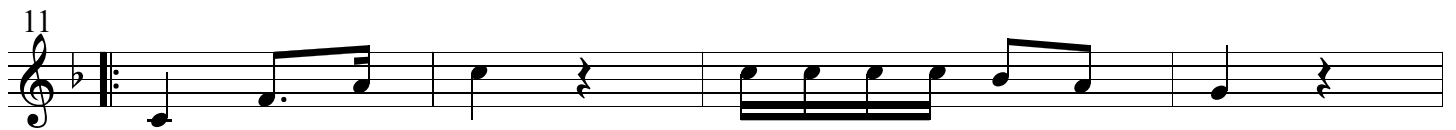
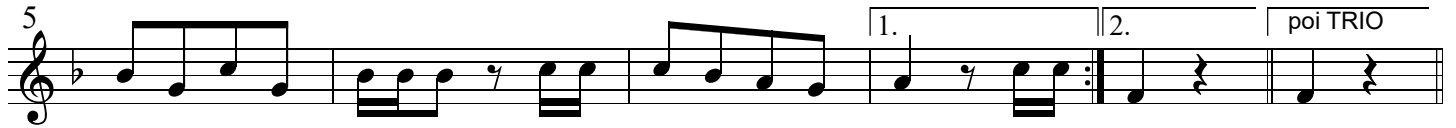
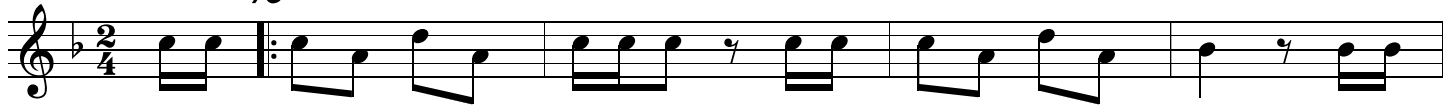

D. S. poi TRIO senza Rep.

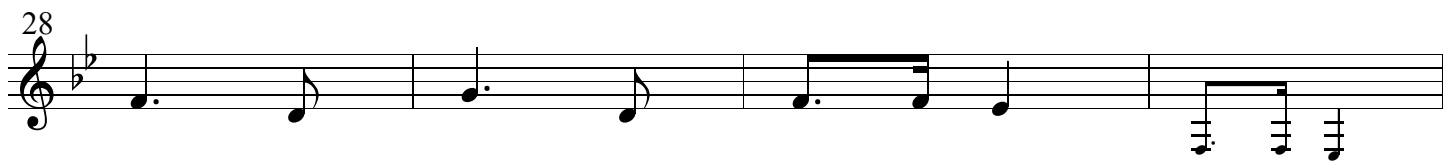
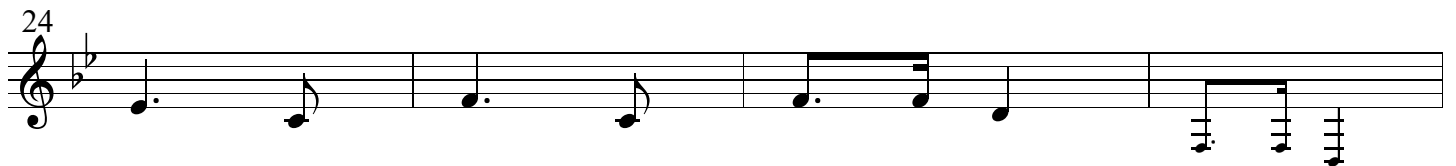
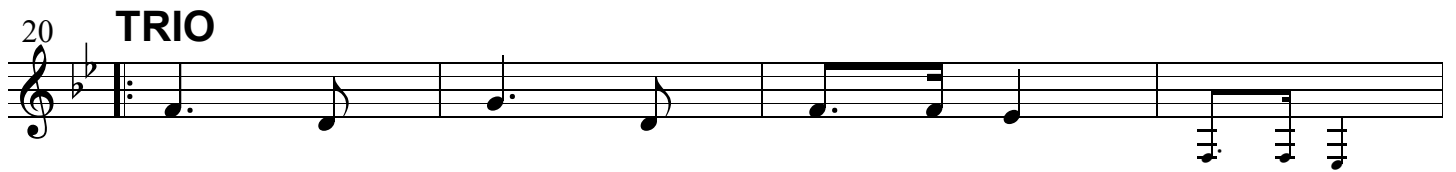

D. C. ad Lib.
1122133122133

Hoß is'

2. Flgh./Trp.

nur 1.x

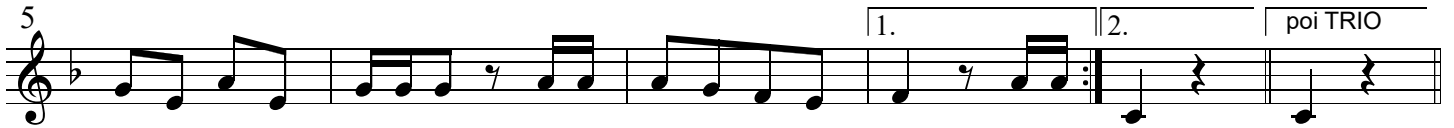
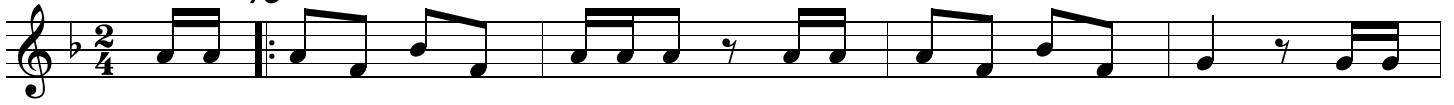

D. S. poi TRIO senza Rep.

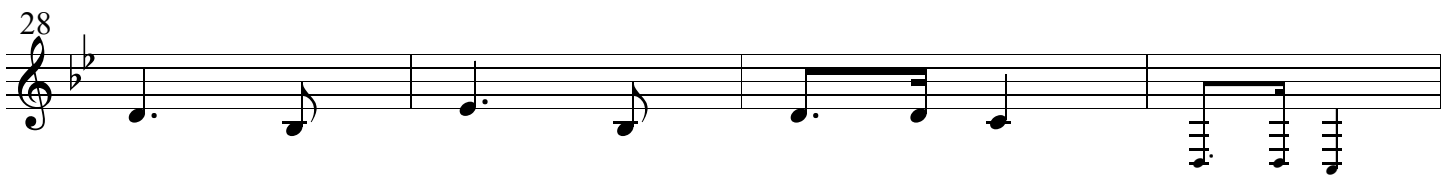
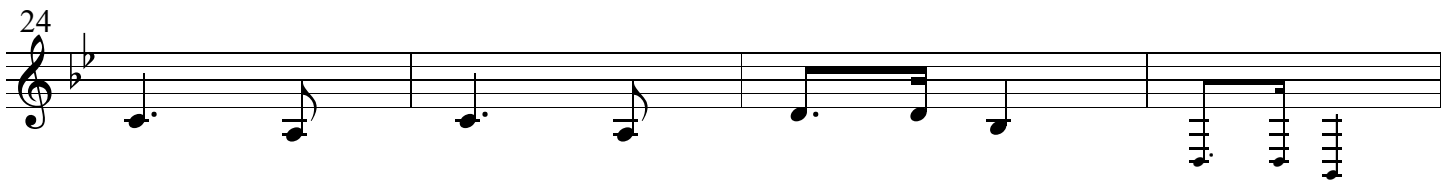
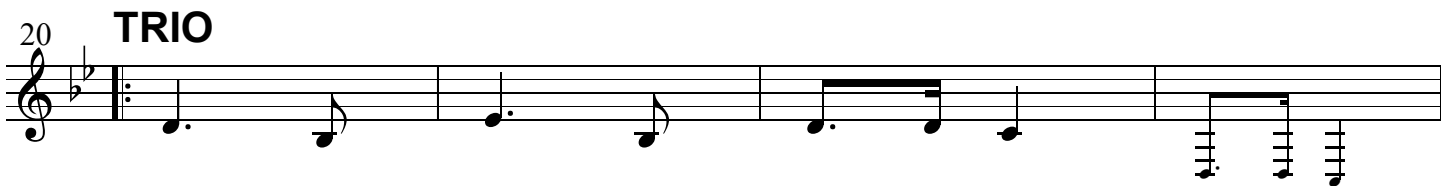

D. C. ad Lib.
1122133122133

Hoß is'

Nebenmelodie in B

2.x und Wdhlg. 

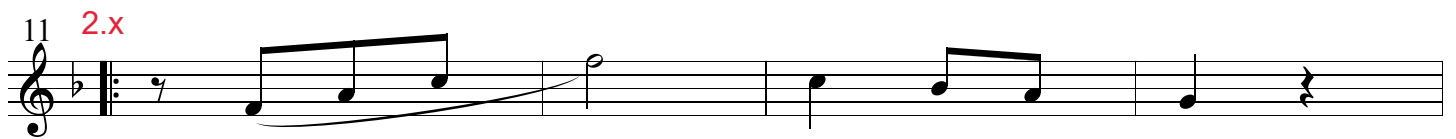
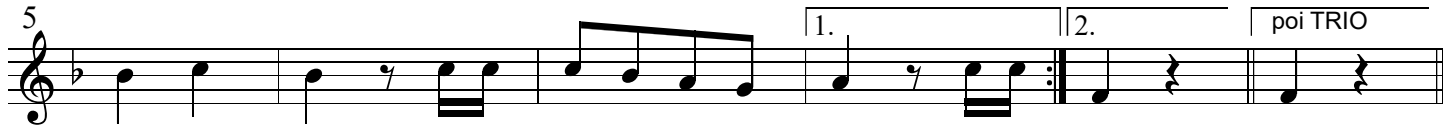
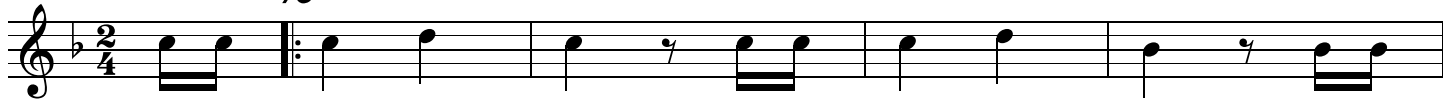

D. S. poi TRIO senza Rep.

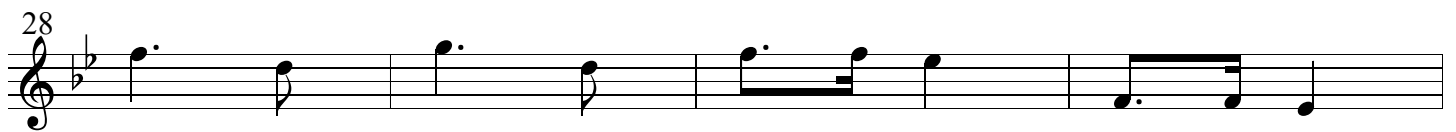
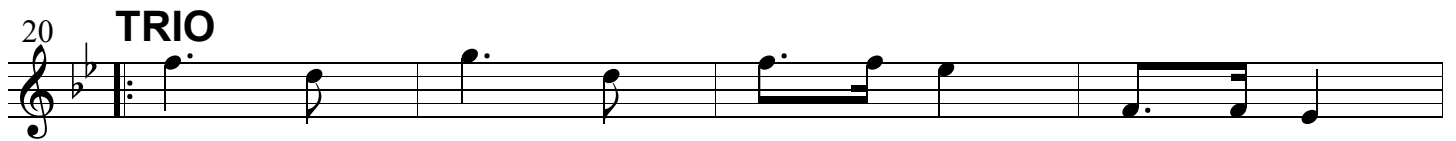

D. C. ad Lib.
1122133122133

Hoß is'

Nebenmelodie in C

2.x und Wdhlg.

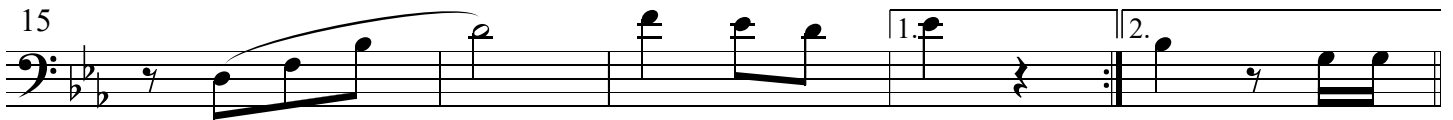
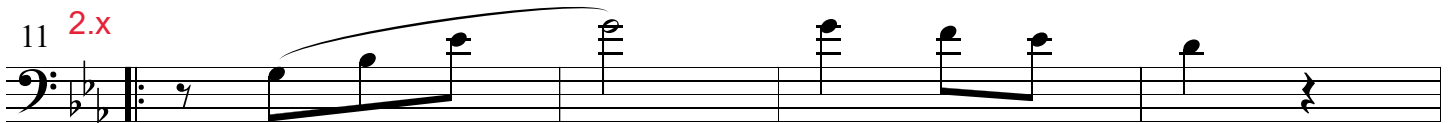

D. S. poi TRIO senza Rep.

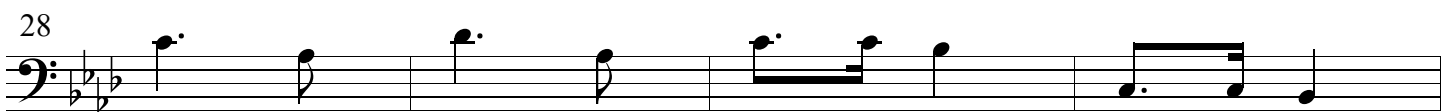
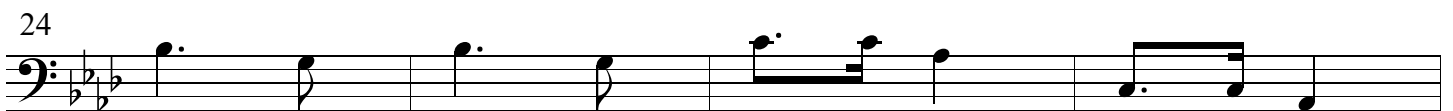
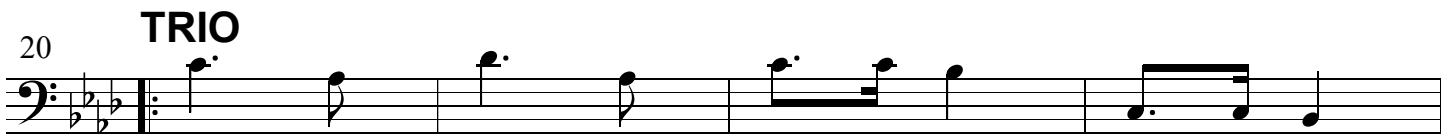

D. C. ad Lib.
1122133122133

Hoß is'

Begleitung in B

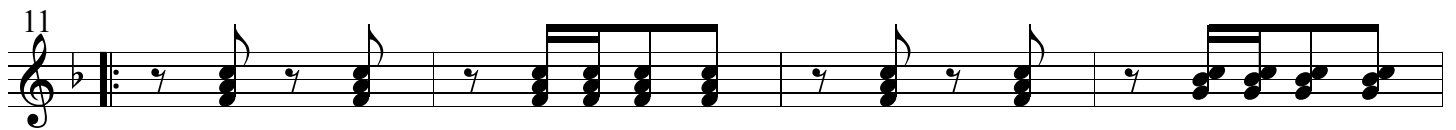
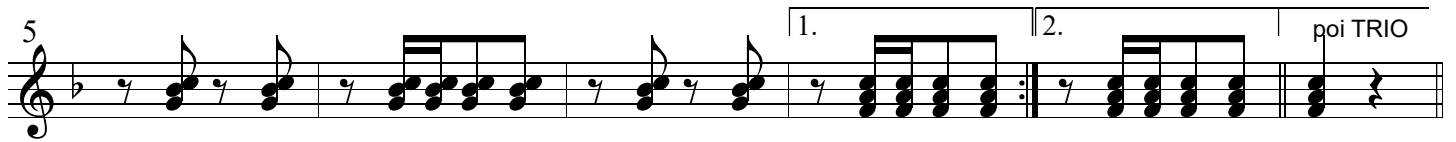
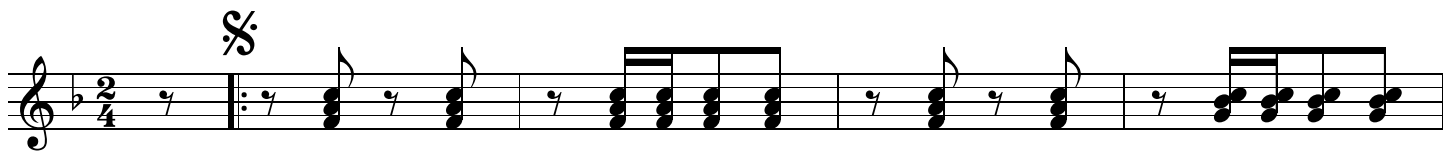

D. S. poi TRIO senza Rep.

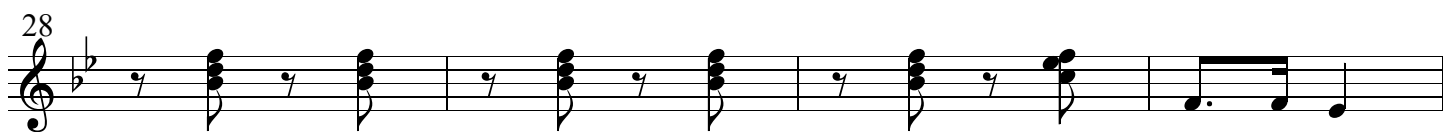

D. C. ad Lib.
1122133122133

Hoß is'

Begleitung in C

♩

1. 2. poi TRIO

5

11

15

D. S. poi TRIO senza Rep.

20 **TRIO**

24

28

32

D. C. ad Lib.
1122133122133

Hoäß is'

Tuba

Es B7

5 B7 1.Es 2. poi TRIO SOLO

11 Es B7

15 B7 1.Es 2. D. S. poi TRIO senza Rep.

20 TRIO As Eb7

24 Eb7 As

28 As Eb7

32 Eb7 As Eb7 1.As 2. D. C. ad Lib. 1122133122133

Hoß is'

Akkordeon

D. S. poi TRIO senza Rep.

TRIO

20

As Eb⁷

24

Eb⁷ As

28

As Eb⁷

32

Eb⁷ As Eb⁷ As

1. 2.

D. C. ad Lib.
1122133122133