

<b>Titel:</b>	<b>Immer-lustig (Boarischer, Münchner-Polka)</b>
<b>Quelle:</b>	<b>Tanzhefte aus Germannsdorf, Seite 11, dort als (Münchner) Polka 2</b>
<b>Komponist:</b>	<b>Volksgut</b>
<b>Arrangeur/ Bearbeiter:</b>	<b>Josef Wimmer</b>
<b>Besetzung:</b>	<b>Kleine Blasmusik</b>

<b>X</b>	Direktion	<b>X</b>	1. Horn in Es	<b>X</b>	Schlagzeug
	Piccolo	<b>X</b>	2. Horn in Es		große Trommel
<b>X</b>	Flöte in C	<b>X</b>	3. Horn in Es		kleine Trommel
	2. Flöte in C		4. Horn in Es		Pauken
	1. Oboe	<b>X</b>	1. Horn in F		Lyra
	2. Oboe	<b>X</b>	2. Horn in F		Glockenspiel
	1. Fagott	<b>X</b>	3. Horn in F		Xylophon
	2. Fagott		4. Horn in F	<b>X</b>	Akkordeon
	Kontrafagott	<b>X</b>	1. Tenorhorn in B		Bandoneon
<b>X</b>	1. Klarinette in Es		2. Tenorhorn in B (Mel.)		Harmonium
	2. Klarinette in Es	<b>X</b>	2. Tenorhorn in B		Klavier
<b>X</b>	1. Klarinette in B (2. St.)	<b>X</b>	3. Tenorhorn in B		1. Nachschlaggeige
<b>X</b>	2. Klarinette in B(3. St.)	<b>X</b>	4. Tenorhorn in B		2. Nachschlaggeige
	3. Klarinette in B		Tenorhorn (Tanzmusi)		Nachschlagbratsche
<b>X</b>	3. Klarinette in B (oktav.)	<b>X</b>	Bariton in C		1. Violine (obligat)
	Sopransaxophon	<b>X</b>	Bariton in B		1. Violine
	1. Altsaxophon in Es		Bariton (Tanzmusi)		2. Violine
	2. Altsaxophon in Es		Bariton in C (Melodie)		3. Violine
	1. Tenorsaxophon in B		Bariton in B (Melodie)		Bratsche
	2. Tenorsaxophon in B	<b>X</b>	1. Posaune in C		Cello
	Baritonsaxophon in Es	<b>X</b>	2. Posaune in C		Kontrabass
<b>X</b>	1. Flügelhorn in B	<b>X</b>	3. Posaune in C		1. Stimme
<b>X</b>	2. Flügelhorn in B		4. Posaune in C		2. Stimme
	3. Flügelhorn in B		1. Posaune in B		3. Stimme
	Flügelhorn in		2. Posaune in B		4. Stimme
	Flügelhorn in		3. Posaune in B		Nebenstimme
<b>X</b>	Trompete in B (3. St.)		4. Posaune in B		Gitarre
	2. Trompete in B		1. Basstrompete in B		Sopranino
	3. Trompete in B		2. Basstrompete in B		Sopranblockflöte
	4. Trompete in B		1. Basstrompete in C		Altblockflöte
<b>x</b>	Begleittrompeten in B		2. Basstrompete in C		Tenorblockflöte
	Begleittrompete in B	<b>X</b>	1. Tuba in C		Bassblockflöte
	1. Trompete in	<b>X</b>	2. Tuba in C		
	2. Trompete in	<b>X</b>	1. Tuba in B		
	1. Trompete in Es		2. Tuba in B		Textblatt
	2. Trompete in Es		Tuba in B		Liedblatt
	3. Trompete in Es		Tuba in F		
	4. Trompete in Es		Tuba in Es		

# Immer-lustig- Kleine Blasmusik - Spielhinweise:

Es ergibt sich folgende Stimmverteilung:

## a) Melodiestimmen

1. Stimme:            1. Klarinette in Es (oktavierend)  
                              3. Klarinette in B  
                              Flöte in C (wie Es-Klarinette)  
                              1. Flügelhorn in B

2. Stimme:            1. Klarinette in B (oktavierend)  
                              2. Flügelhorn in B

3. Stimme:            2. Klarinette in B (oktavierend)  
                              Trompete in B

Nebenstimmen:        1. Tenorhorn in B  
                              Bariton in B, Bariton in C

Falls nur eine Nebenstimme vorhanden ist, nur das 1. Tenorhorn in B verwenden.

## b) Begleitstimmen

Vorschlag: 1./2. Bass und Kontrabass in C

Nachschlag:

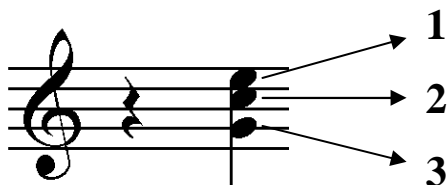

**1:** Begleittrompete in B (obere Stimme), 2. Tenorhorn in B, 1. Horn in Es/F, 1. Posaune in C  
**2:** Begleittrompete in B (untere Stimme), 3. Tenorhorn in B, 2. Horn in Es/F, 2. Posaune in C  
**3:** 4. Tenorhorn in B, 3. Horn in Es/F, 3. Posaune in C

Es können jederzeit die verschiedenen Nachschlaginstrumente kombiniert werden

Josef Wimmer, Büchlberg

# Immer lustig

Münchener Polka, Boarischer

Volksgut  
Bearb. Josef Wimmer

**A** 1.x/2.x

*mf*

1. In dem Wirts-haus do geht's\_ zua, von an Schlaf-fa goa koa Spur, —  
2. In dem Wirts-haus do geht's\_ zua, je - des Ma - derl hat sein Buam, —

*mf*

5

*mf*

da wird\_ gsuf - fa de gan - ze\_ Nacht bis auf Mor - gen Fruah.  
da wird\_ gsun - ga tanzt und glacht bis auf Mor - gen Fruah.

*mf* *f*

**B** 2.x

**A1**

C

22

28

34

Kl. (Es)

Kl. 2

Trp. 1

Trp. 3

Ten 1

Pos. 1

Schlgz.

C1

41

Kl. (Es)

Kl. 2

Trp. 1

Trp. 3

Ten 1

Pos. 1

Schlgz.

*mf*

48

Kl. (Es)  
Kl. 2  
Trp. 1  
Trp. 3  
Ten 1  
Pos. 1  
Schlgz.

52

Kl. (Es)  
Kl. 2  
Trp. 1  
Trp. 3  
Ten 1  
Pos. 1  
Schlgz.

**Fine**  
**D.C. ad lib.**

**f**

# Immer lustig

Münchner Polka, Boarischer

Volksgut

Bearb. Josef Wimmer

**A** 1.x/2.x

1. In dem Wirts-haus do geht's zua, von an Schlaf-fa goa koa Spur,—  
 2. In dem Wirts-haus do geht's zua, je-des Ma-derl hat sein Buam,—

da wird gsuf fa de gan-ze Nacht bis auf Mor-gen Fruah.  
 da wird gsun-ga tanzt und glacht bis auf Mor-gen Fruah.

**B** 2.x

**A1** spielen

**C** Blech Holz Blech Holz

Blech Tutti

**C1** Holz Blech Holz Blech

Holz Tutti Fine

*f*

D.C. ad lib.

# Immer lustig

Münchner Polka, Boarischer

Volksgut

Bearb. Josef Wimmer

**A** 1.x/2.x

1. In dem Wirts-haus do geht's zua, von an Schlaf-fa goa koa Spur, —  
 2. In dem Wirts-haus do geht's zua, je - des Ma - derl hat sein Buam, —

da wird gsuf fa de gan - ze Nacht bis auf Mor - gen Fruah.  
 da wird gsun - ga tanzt und glacht bis auf Mor - gen Fruah.

**B** 2.x

**A1** spielen

**C** Blech Holz

Blech Holz

**C1** Blech.

Tutti

**C1** Holz

Blech

Holz

Blech

**C1** Holz

Tutti

Fine

*f*

D.C. ad lib.

# Immer lustig

Münchner Polka, Boarischer

Volksgut  
Bearb. Josef Wimmer

**A** 1.x/2.x

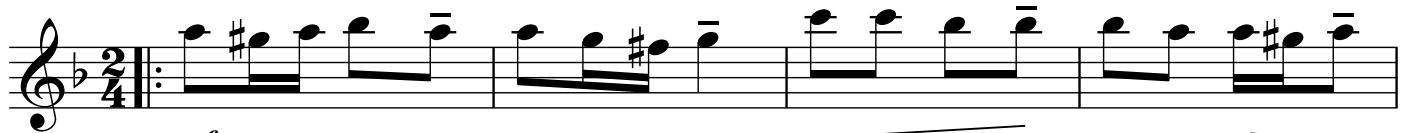

*mf*

1. In dem Wirts-haus do geht's zua, von an Schlaf-fa goa koa Spur,—  
2. In dem Wirts-haus do geht's zua, je - des Ma - derl hat sein Buam,—

5

*mf*

da wird gsuf fa de gan - ze Nacht bis auf Mor - gen Fruah.  
da wird gsun - ga tanzt und glacht bis auf Mor - gen Fruah.

9

**B** 2.x

*mf*

*p*

*mf*

15

**A1** spielen

*f*

*mf*

20

25

**C**

Blech

Holz

Blech

Holz

*mf*

33

Blech

Tutti

*f*

41

**C1**

Holz

Blech

Holz

Blech

*mf*

49

Holz

Tutti

Fine

*f*

D.C. ad lib.

# Immer lustig

Volksgut

Münchner Polka, Boarischer

Bearb. Josef Wimmer

**A** 1.x/2.x

*mf*

1. In dem Wirts-haus do geht's zua, von an Schlaf-fa goa koa Spur, —  
 2. In dem Wirts-haus do geht's zua, je - des Ma - derl hat sein Buam, —

5

*mf*

da wird gsuf fa de gan - ze — Nacht bis auf Mor - gen Fruah.  
 da wird gsun - ga tanzt und glacht bis auf Mor - gen Fruah.

9

**B** 2.x

*mf*

*p*

*mf*

15

**A1** spielen

*f*

*mf*

20

*f*

25

**C** Blech

Holz

Blech

Holz

*mf*

33

Blech

Tutti

*f*

41

**C1** Holz

Blech

Holz

Blech

*mf*

49

Holz

Tutti

Fine

*f*

D.C. ad lib.

# Klarinette 3 in B (1. Stimme) Immer lustig

Münchner Polka, Boarischer

Volksgut  
Bearb. Josef Wimmer

**A** 1.x/2.x

*mf*  
1. In dem Wirts-haus do geht's zua, von an Schlaf-fa goa koa Spur, —  
2. In dem Wirts-haus do geht's zua, je - des Ma - derl hat sein Buam, —

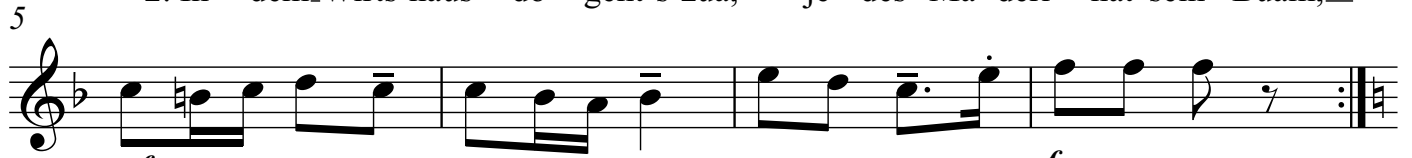

*mf* da wird gsuf fa de gan - ze — Nacht bis auf Mor - gen Fruah.  
*f* da wird gsun - ga tanzt und glacht bis auf Mor - gen Fruah.

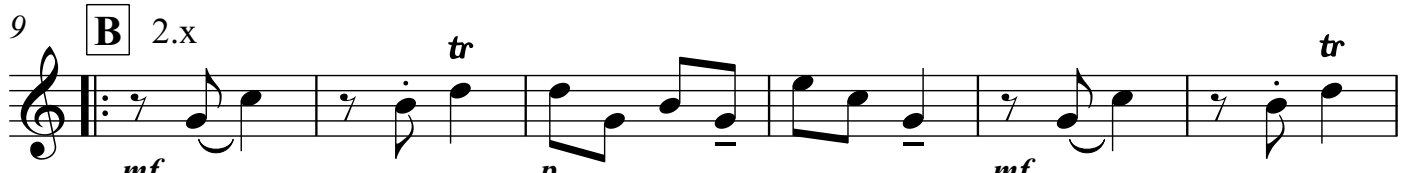

**B** 2.x

**A1** spielen

**C**

Blech Holz Blech Holz

Tutti

**C1**

Holz Blech Holz Blech

Holz

Tutti

Fine

*f*

D.C. ad lib.

# Immer lustig

Münchner Polka, Boarischer

Volksgut  
Bearb. Josef Wimmer

**A** 1.x

5 1. In dem Wirts-haus do geht's zua, von an Schlaf-fa goa koa Spur, —  
2. In dem Wirts-haus do geht's zua, je - des Ma - derl hat sein Buam, —

da wird gsuf fa de gan - ze Nacht bis auf Mor - gen Fruah.  
da wird gsun - ga tanzt und glacht bis auf Mor - gen Fruah.

9 **B** 1.x/2.x

15 **A1** Holz

20 spielen

25 **C** Blech Holz Blech Holz

33 Blech Tutti

41 **C1** Holz Blech Holz Blech

49 Holz +Blech

Fine

D.C. ad lib.

# Immer lustig

Münchner Polka, Boarischer

Volksgut  
Bearb. Josef Wimmer

**A** 1.x

*mf*

1. In dem Wirts-haus do geht's zua, von an Schlaf-fa goa koa Spur,—  
2. In dem Wirts-haus do geht's zua, je - des Ma-derl hat sein Buam,—

*mf* *f*

da wird gsuf fa de gan - ze Nacht bis auf Mor - gen Fruah.  
da wird gsun - ga tanzt und glacht bis auf Mor - gen Fruah.

9 **B** 1.x/2.x

*mf* *p* *mf*

15 **A1** Holz

*mf* *f*

20 spielen

*f*

25 **C** Blech Holz Blech Holz

*mf*

33 Blech Tutti

*f*

41 **C1** Holz Blech Holz Blech

*mf*

49 Holz +Blech **Fine**

*f*

D.C. ad lib.

# Immer lustig

Volksgut

Münchner Polka, Boarischer

Bearb. Josef Wimmer

**A** 1.x

*mf*

1. In dem Wirts-haus do geht's zua, von an Schlaf-fa goa koa Spur,  
 5 2. In dem Wirts-haus do geht's zua, je - des Ma - derl hat sein Buam, —

*mf* *f*

da wird gsuf fa de gan - ze Nacht bis auf Mor - gen Fruah.  
 da wird gsun - ga tanzt und glacht bis auf Mor - gen Fruah.

9 **B** 1.x/2.x

*mf* *p* *mf*

15 **A1** Holz

*f* *mf*

20 spielen

*f*

25 **C** Blech Holz Blech Holz

*mf*

33 Blech Tutti

*f*

41 **C1** Holz Blech Holz Blech

*mf*

49 Holz +Blech

*f*

Fine

D.C. ad lib.

Bariton in B

# Immer lustig

Münchner Polka, Boarischer

Volksgut  
Bearb. Josef Wimmer

Bariton in C

# Immer lustig

Münchner Polka, Boarischer

Volksgut  
Bearb. Josef Wimmer

**A** 1 2.x *mf* *f* *mf*

6 *mf* *f* *mf* **B** 2.x

11 *p* *mf*

15 **A1** 5 *f* *mf* *f* spielen

25 **C** 8 8

41 **C1** *mf*

46

51 *f* **Fine**

**D.C. ad lib.**

Begleittrompeten in B

# Immer lustig

Münchner Polka, Boarischer

Volksgut  
Bearb. Josef Wimmer

**A**

*mf* *mf*

7 **B**

*f* *mf* *p*

13 **A1**

*mf* *f* *mf*

19

*f*

25 **C**

*mf*

32

*f*

39 **C1**

*mf*

46

51 **Fine**

*f*

**D.C. ad lib.**

Horn 1 - 3 in Es

# Immer lustig

Münchner Polka, Boarischer

Volksgut

Bearb. Josef Wimmer

**A**

*mf*

7

**B**

*f* *mf* *p*

13

**A1**

*mf* *f* *mf*

19

*f*

25

**C**

*mf*

32

*f*

39

**C1**

*mf*

46

51

*f*

**Fine**

**D.C. ad lib.**

Horn 1 - 3 in F

# Immer lustig

Münchner Polka, Boarischer

Volksgut

Bearb. Josef Wimmer

**A**

*mf* *cresc.* *mf*

7

**B**

*f* *mf* *p*

13

**A1**

*mf* *f* *mf*

19

*f*

25

**C**

*mf*

32

*f*

39

**C1**

*mf*

46

*f*

51

*f*

Fine

D.C. ad lib.

# Immer lustig

Tenorhorn 2 - 4 in B

Münchner Polka, Boarischer

Volksgut

Bearb. Josef Wimmer

**A**

*mf*

7

**B**

*f* *mf* *p*

13

**A1**

*mf* *f* *mf*

19

*f*

25

**C**

*mf*

32

*f*

39

**C1**

*mf*

46

51

**Fine**

*f*

**D.C. ad lib.**

Posaune 1 - 3 in C

# Immer lustig

Münchner Polka, Boarischer

Volksgut

Bearb. Josef Wimmer

**A**

*mf* *mf*

7

*f* *mf* *p* **B**

13

*mf* *f* *mf* **A1**

19

*f*

25

**C** *mf*

32

*f*

39

**C1** *mf*

46

*f*

51

*f* **Fine**

D.C. ad lib.

# Immer lustig

Münchner Polka, Boarischer

Volksgut  
Bearb. Josef Wimmer

**A**

*mf* *mf*

7

**B**

*f* *mf* *p*

13

**A1**

*f* *mf*

19

*mf* *f*

25

**C**

*mf*

32

*f*

39

**C1**

*mf*

46

51

*f*

Fine

D.C. ad lib.

# Immer lustig

Tuba in B

Münchner Polka, Boarischer

Volksgut  
Bearb. Josef Wimmer

**A**

*mf*

**B**

*f* *mf* *p*

**A1**

*f* *mf*

**C**

*mf*

**C1**

*mf*

*f*

*f*

**Fine**

*f*

D.C. ad lib.

Schlagzeug

# Immer lustig

Münchner Polka, Boarischer

Volksgut  
Bearb. Josef Wimmer

**A**

*mf*

7

**B**

*f* *mf* *p*

13

**A1**

*mf* *f* *mf*

19

*mf* *f*

25 **C**

8 8

41 **C1**

*mf*

46

51

*f* **Fine**

D.C. ad lib.

# Immer lustig

Akkordeon

Münchner Polka, Boarischer

Volksgut  
Bearb. Josef Wimmer

**A** Eb Bb7 Eb

*mf*

1. In dem Wirts-haus do geht's zua, von an Schlaf-fa goa koa Spur,  
2. In dem Wirts-haus do geht's zua, je - des Ma - derl hat sein Buam,

5 Bb7 Eb

*mf* *f*

da wird gsuf fa de gan - ze Nacht bis auf Mor - gen Fruah.  
da wird gsun - ga tanzt und glacht bis auf Mor - gen Fruah.

9 **B** Bb F7 Bb

*mf* *p*

14 F7 Bb **A1** Eb Bb7

*f* *mf*

20 Eb Bb7 Eb

*f*

25 **C** Ab Eb7 Ab

*mf*

33 Db Eb7 Ab Eb7 Ab

*f*

41 **C1** Ab Eb7 Ab

*mf*

49 Db Eb7 Ab Eb7 Ab **Fine**

*f* **Fine**

D.C. ad lib.