

Titel:	In die weite Welt (Marsch)
Quelle:	Handschriften im Landkreis Passau und restlichen Bayerischen Wald
Komponist:	Volksgut
Arrangeur/ Bearbeiter:	Josef Wimmer
Besetzung:	Kleine Blasmusik

X	Direktion	X	1. Horn in Es		Pauken
	Piccolo in C	X	2. Horn in Es		kleine Trommel
X	Flöte in C	X	3. Horn in Es		große Trommel
	2. Flöte in C/Piccolo		4. Horn in Es	X	Schlagzeug
	Oboe	X	1. Horn in F		Lyra
	2. Oboe	X	2. Horn in F		Glockenspiel
	Fagott	X	3. Horn in F		Xylophon
	2. Fagott		4. Horn in F	X	Akkordeon
	Kontrafagott	X	1. Tenorhorn in B		Bandoneon
X	Klarinette in Es		2. Tenorhorn in B (Mel.)		Harmonium
	Klarinette hoch in B	X	2. Tenorhorn in B		
X	1. Klarinette in B (2. St.)	X	3. Tenorhorn in B		1. Nachschlaggeige
X	2. Klarinette in B (3. St.)	X	4. Tenorhorn in B		2. Nachschlaggeige
X	3. Klarinette in B (1. St.)		Tenorhorn ad lib		Nachschlagbratsche
	Bassklarinette	X	Bariton in C		1. Violine (obligat)
	Sopransaxophon	X	Bariton in B		1. Violine
	1. Altsaxophon in Es		Bariton (Tanzmusi)		2. Violine
	2. Altsaxophon in Es		Bariton in C (Melodie)		3. Violine
	Tenorsaxophon in B		Bariton in B (Melodie)		Bratsche
	2. Tenorsaxophon in B		1. Basstrompete in B		Cello
	Baritonsaxophon in Es		2. Basstrompete in B		Kontrabass
	Harfe		1. Basstrompete in C		1. Stimme
	Klavier		2. Basstrompete in C		2. Stimme
X	1. Flügelhorn in B	X	1. Posaune in C		3. Stimme
X	2. Flügelhorn in B	X	2. Posaune in C		4. Stimme
	3. Flügelhorn in B	X	3. Posaune in C		Nebenstimme
	Flügelhorn in		4. Posaune in C		Gitarre
	Flügelhorn in		1. Posaune in B		Sopranino
X	Trompete in B (3. St.)		2. Posaune in B		Sopranblockflöte
	2. Trompete in B		3. Posaune in B		Altblockflöte
	3. Trompete in B		4. Posaune in B		Tenorblockflöte
	4. Trompete in B	X	1. Tuba in C		Bassblockflöte
X	1. Begleittrompete in B	X	2. Tuba in C		
X	2. Begleittrompete in B		1. Tuba in B		Textblatt
	1. Trompete in		2. Tuba in B		Liedblatt
	2. Trompete in	X	Tuba in B		
	1. Trompete in Es		Tuba in F	X	Begleitung in C
	2. Trompete in Es		Tuba in Es		
	3. Trompete in Es				
	4. Trompete in Es				

Spielhinweise für die Notenausgaben

1. Es ergibt sich folgende Stimmverteilung:

a) Melodiestimmen

- | | |
|------------|-----------------------------------------------------------------------------------------------------|
| 1. Stimme: | 1. Klarinette in Es (oktavierend)
3. Klarinette in B (Melodie)
Flöte in C (wie Es-Klarinette) |
| 2. Stimme: | 1. Flügelhorn in B
1. Klarinette in B (oktavierend)
2. Flügelhorn in B |
| 3. Stimme: | 2. Klarinette in B (oktavierend)
Trompete in B |

Hinweis: Der Holzsatz kann auch zweistimmig gespielt werden (z.B. Kla-Es und 1. Kla B). Wenn zwei b-Klarinetten besetzt sind kann entweder die 2. Kla-B oder die 3. Kla-B gespielt werden, je nach „harmonischen“ Geschmack. Die Trompetenstimme (3. Stimme) muss nicht besetzt sein.

- Nebenstimmen: 1. Tenorhorn in B
Bariton in B, Bariton in C

Falls nur eine Nebenstimme vorhanden ist, nur das 1. Tenorhorn in B verwenden.

b) Begleitstimmen

Vorschlag: 1./2. Bass und Kontrabass in C, Tuba in B

Nachschlag:

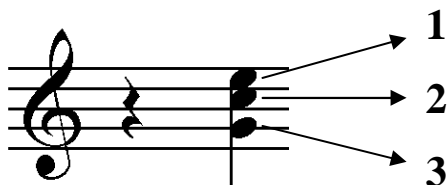

- 1:** Begleittrompete in B (obere Stimme), 2. Tenorhorn in B, 1. Horn in Es/F, 1. Posaune in C
2: Begleittrompete in B (untere Stimme), 3. Tenorhorn in B, 2. Horn in Es/F, 2. Posaune in C
3: 4. Tenorhorn in B, 3. Horn in Es/F, 3. Posaune in C

Begleitung mit Akkordeon: Begleitung in C mit Akkorden (bei einem „B“-Akkord ist ein „H“-Akkord zu spielen; „Bb“-Akkord ein „B“)

Es können jederzeit die verschiedenen Nachschlaginstrumente kombiniert werden

Schlagzeug ad lib.

2. Vortrag:

In der Melodieführung sollten sich Holz und Blech abwechseln. Die Eintragungen sind als Anregungen zu verstehen.

Die Nebenstimme sollte nicht durchgehend gespielt werden.

Josef Wimmer

In die weite Welt (Marsch)

Holz

Flügelhorn 1+2 in B

Trompete in B
(meist 3. Stimme)

Tenorhorn/
Bariton

Nachschlag/
Bass

Drum Set

f

p

F B \flat C 7 F

Holz

Flhn. 1+2

Trp.

Tenh./
Bar.

Nachschl./
Bass

Schlagz.

p

F C 7

Partitur in C

10

Holz

Flhn. 1+2

Trp.

Tenh./
Bar.

Nachschl./
Bass

Schlagz.

F (E D C) F C

f

f

16

Holz

Flhn. 1+2

Trp.

Tenh./
Bar.

Nachschl./
Bass

Schlagz.

G⁷ C G⁷ C C (C H C)

p

1. 2.

21

Holz

Flhn. 1+2

Trp.

Tenh./
Bar.

Nachschl./
Bass

Schlagz.

f

C7(E) (B^b) (A G) F (F E D) C7 (B^b G D)

27

Holz

Flhn. 1+2

Trp.

Tenh./
Bar.

Nachschl./
Bass

Schlagz.

p

f

F(C) (C F A) C7 (B^b) (A G) F B^b (F E D)

Trio

45

Holz

Flhn. 1+2

Trp.

Tenh./
Bar.

Nachschl./
Bass

Schlagz.

B^b F⁷ B^b E^b B^b

53

Holz

Flhn. 1+2

Trp.

Tenh./
Bar.

Nachschl./
Bass

Schlagz.

B^b F⁷ B^b F⁷ B^b

f *mf*

60

Holz

Flhn. 1+2

Trp.

Tenh./
Bar.

Nachschl./
Bass

Schlgz.

F7 B^b F7 B^b

f

67

Holz

Flhn. 1+2

Trp.

Tenh./
Bar.

Nachschl./
Bass

Schlgz.

F7 B^b

p

1. 2.

Flöte in C

In die weite Welt

Bearbeitung: Josef Wimmer

Blech

Volksgut

Flute in C, dynamic *f*, woodwind section *p*.

Flute in C, woodwind section *f*.

1. Holz *p*, 2. Blech *f*, Holz *p*, Tutti

f, 1. *p*, 2.

Trio *p*, Blech, Holz, Blech, *f*, *mf*

Tutti *f*, *mf*

f, 1. Blech *p*, 2.

Klarinette in Es

In die weite Welt

Bearbeitung: Josef Wimmer

Blech Volksgut

10 *f* Holz *p*

19 1. Holz 2. Blech *f* Holz Tutti

29 *p* *f* 1. 2. *p*

38 *f* Blech Holz

Trio 45 *p* Blech Tutti

54

64 *f* *mf* 1. Blech 2. *p*

Klarinette 1 in B (2. Stimme)

In die weite Welt

Bearbeitung: Josef Wimmer
Volksgut

10 *f* Holz *p*

19 1. Holz 2. Blech *f* Holz Tutti

29 *p* *f* *p*

38 *f* Blech Holz

Trio 45 *p* Blech Tutti

54

64 *f* *mf* 1. Blech 2. *p*

Klarinette 3 in B (Melodie)

In die weite Welt

Bearbeitung: Josef Wimmer
Blech Volksgut

10 *f* Holz *p*

18 1. Holz 2. Blech *f* Holz

28 *p* *f* Tutti

38 Blech Holz Blech *p*

48 Tutti *f* *mf*

60 *f* 1. Blech 2. *p*

Flügelhorn 1 in B

In die weite Welt

Bearbeitung: Josef Wimmer

Holz

Blech

Volksgut

Flügelhorn 2 in B

In die weite Welt

Bearbeitung: Josef Wimmer
Volksgut

f *p* *f* *p* *f* *p* *f* *p* *f* *mf* *f* *p*

Holz Holz Blech 1. Holz

2. Blech *f* Holz Tutti

30 1. 2. *p*

38 *f* Blech Holz Blech

Trio *p* Tutti

49 *f* *mf*

61 1. Blech 2. *p*

Trompete in B (meist 3. Stimme)

In die weite Welt

Bearbeitung: Josef Wimmer

Blech Volksgut

10 *f* Holz *p* Blech

19 1. Holz 2. Blech *f* Holz Tutti

29 *p* *f*

38 *f* Blech Holz

Trio

45 *p* Blech Tutti

54

64 *f* *mf* 1. Blech 2. *p*

Begleittrompeten in B

In die weite Welt

Bearbeitung: Josef Wimmer
Volksgut

1. - 3. Horn in F

In die weite Welt

Bearbeitung: Josef Wimmer

Volksgut

1. *f* *p*

10 *f*

20 *f*

29 *p* *f*

38 *p*

49 *f* *mf*

61 *f*

In die weite Welt

2. - 4. Tenorhorn in B

In die weite Welt

Bearbeitung: Josef Wimmer

Volksgut

f *p*

10 *f*

20 *f*

29 *f*

*p*₃₈ *f*

Trio *p*

49 *f* *mf*

61 *f*

1. 2.

1. 2.

1. - 3. Posaune in C

In die weite Welt

Bearbeitung: Josef Wimmer

Volksgut

1. *f* *p*

10 *p* *f* 1.

20 *f* 2.

29 *f* 1. 2.

38 *p* *f* Trio

49 *p*

61 *f* *mf* 1. 2.

Tenorhorn 1 in B

In die weite Welt

Bearbeitung: Josef Wimmer
Volksgut

Staff 1: *f* *p*

Staff 2: *f*

Staff 3: 1. 2. *f*

Staff 4: *p* 38 *f*

Staff 5: Trio *p*

Staff 6: *f* *mf*

Staff 7: *f* 1. 2. *p*

Bariton in C

In die weite Welt

Bearbeitung: Josef Wimmer
Volksgut

10 *f* *p*

18 1. 2. *f*

29 *p* *f*

38 *p*

Trio

50 *p*

62 *f* *mf* *p*

f *p*

10 *f*

18 1. 2. *f*

29 1. 2. *p* *f*

38

Trio *p*

50 *f* *mf*

62 1. 2. *f* *p*

Tuba 1 C (Kontrabass)

In die weite Welt

Bearbeitung: Josef Wimmer

Volksgut

1. Musical staff (Measures 1-9): Bass clef, 2/4 time. Dynamics: *f* (measures 1-3), *p* (measures 4-9). Includes a repeat sign with first and second endings.

2. Musical staff (Measures 10-19): Bass clef, 2/4 time. Dynamics: *f*. Includes a first ending bracket.

3. Musical staff (Measures 20-28): Bass clef, 2/4 time. Dynamics: *f*. Includes a second ending bracket.

4. Musical staff (Measures 29-37): Bass clef, 2/4 time. Dynamics: *p* (measures 29-31), *f* (measures 32-37). Includes first and second ending brackets.

5. Musical staff (Measures 38-48): Bass clef, 2/4 time. Dynamics: *p*. Labeled "Trio".

6. Musical staff (Measures 49-60): Bass clef, 2/4 time. Dynamics: *f* (measures 49-54), *mf* (measures 55-60).

7. Musical staff (Measures 61-70): Bass clef, 2/4 time. Dynamics: *f*. Includes first and second ending brackets.

10 *f* *p* 1.

20 2. *f*

29 *f* 1. 2.

38 *p* *f*

Trio 49 *p*

61 *f* *mf* 1. 2.

f

Bass in B

In die weite Welt

Bearbeitung: Josef Wimmer

Volksgut

1. *f* *p*

10 *f*

20 *f*

29 *p* *f*

38 *p*

49 *f* *mf*

61 *f*

Schlagzeug

In die weite Welt

Bearbeitung: Josef Wimmer

Volksgut

10 *f* *p*

20 *f* *p*

29 *f* *p*

38 *f*

Trio

49 *p*

61 *f* *mf*

1. 2.

Akkordeon
F

In die weite Welt

Bearbeitung: Josef Wimmer
Volksgut

Measures 1-5: *f* *p*

Measures 6-14: *p*

Measures 15-20: *f* *p*

Measures 21-28: *p*

Measures 29-34: *f* *p*

Chords: F, B \flat , C 7 , F, F, (E D C), F, C, G 7 , C, G 7 , 1. C, 2. C (C H C), C 7 (E), (B \flat), (A G), F, (F E D) C 7 , (B \flat G D) F (C), (C F A), C 7 (B \flat), (A G), F, B \flat (F E D) C 7 , (B \flat A G) F, 1. (C H C), 2. (E \flat D C)

Trio

38 B^b

44 $F7$ B^b *p* $F7$ B^b

50 E^b B^b B^b $F7$ B^b

56 $F7$ B^b *f* $F7$ *mf*

62 B^b $F7$ B^b

67 $F7$ *f* B^b 1. 2. *p*

Detailed description of the musical score: The score is for a Trio in G minor. It consists of six systems of music. The first system (measures 38-43) shows a piano accompaniment with chords and a vocal line with a melodic phrase. The second system (measures 44-49) continues the piano accompaniment with a dynamic marking of *p* and features a vocal line with a melodic phrase. The third system (measures 50-55) shows the piano accompaniment with a dynamic marking of *f* and features a vocal line with a melodic phrase. The fourth system (measures 56-61) shows the piano accompaniment with a dynamic marking of *mf* and features a vocal line with a melodic phrase. The fifth system (measures 62-66) shows the piano accompaniment with a dynamic marking of *f* and features a vocal line with a melodic phrase. The sixth system (measures 67-72) shows the piano accompaniment with a dynamic marking of *p* and features a vocal line with a melodic phrase. The score includes various musical notations such as notes, rests, beams, slurs, and dynamic markings.