

| | |
|---------------------------------|---|
| Titel: | Neun Dörfer - Zwiefacher |
| Quelle: | In ganz Niederbayern verbreitet, z. B. Notenbuch des Hans Zettl (Pilsting), dort Nr. 38 mit Titel „Neu Häuser“ und „Wirtin von Haslbach“ |
| Komponist: | Volksgut |
| Arrangeur / Bearbeitung: | Josef Wimmer |
| Besetzung: | Kleine Blasmusik |

| | | | | | |
|----------|--|----------|--------------------------|----------|----------------------|
| X | Direktion | X | 1. Horn in Es | X | Schlagzeug |
| | Piccolo | X | 2. Horn in Es | X | große Trommel |
| X | Flöte in C | X | 3. Horn in Es | X | kleine Trommel |
| | 2. Flöte in C | | 4. Horn in Es | | Pauken |
| | 1. Oboe | X | 1. Horn in F | | Lyra |
| | 2. Oboe | X | 2. Horn in F | | Glockenspiel |
| | 1. Fagott | X | 3. Horn in F | | Xylophon |
| | 2. Fagott | | 4. Horn in F | X | Akkordeon |
| | Kontrafagott | X | 1. Tenorhorn in B | | Bandoneon |
| X | 1. Klarinette in Es | | 2. Tenorhorn in B (Mel.) | | Harmonium |
| | 2. Klarinette in Es | X | 2. Tenorhorn in B | | Klavier |
| | Klarinette in B (hoch) = Es-Klarinette (Melodie) | X | 3. Tenorhorn in B | | 1. Nachschlaggeige |
| X | 1. Klarinette in B (2. St.) | X | 4. Tenorhorn in B | | 2. Nachschlaggeige |
| X | 2. Klarinette in B (3. St.) | | Tenorhorn (Tanzmusi) | | Nachschlagbratsche |
| X | 3. Klarinette in B (Melodie oktaviert) | X | Bariton in C | | 1. Violine (obligat) |
| | Sopransaxophon | X | Bariton in B | | 1. Violine |
| | 2. Tenorsaxophon in B | X | 1. Posaune in C | | Cello |
| | Baritonsaxophon in Es | X | 2. Posaune in C | X | Kontrabass |
| X | 1. Flügelhorn in B = 1. Trp | X | 3. Posaune in C | | 1. Stimme |
| X | 2. Flügelhorn in B = 2. Trp | | 4. Posaune in C | | 2. Stimme |
| | 3. Flügelhorn in B | | 1. Posaune in B | | 3. Stimme |
| | Flügelhorn in | | 3. Posaune in B | | Nebenstimme |
| X | 1. Trompete in B = 1. Flü | | 4. Posaune in B | | Gitarre |
| X | 2. Trompete in B = 2. Flü | | 1. Basstrompete in B | | Sopranino |
| X | 3. Trompete in B (3. St.) (ad lib) | | 2. Basstrompete in B | | Sopranblockflöte |
| | 4. Trompete in B | | 1. Basstrompete in C | | Altblockflöte |
| X | Begleittrompeten in B | | 2. Basstrompete in C | | Tenorblockflöte |
| | Begleittrompete in B | X | 1. Tuba in C | | Bassblockflöte |
| | 1. Trompete in | X | 2. Tuba in C | | |
| | 2. Trompete in | | 1. Tuba in B | X | Begleitung in C |
| | 1. Trompete in Es | | Tuba in Es | | Liedblatt (Gesang) |
| | 2. Trompete in Es | X | Tuba in B | | |

Neun Dörfer - Zwiefacher – Kleine Blasmusik-Spielhinweise:

1. Bei den meisten Ausgaben ergibt sich folgende Stimmverteilung:

a) Melodiestimmen

1. Stimme: 1. Klarinette in Es (oktavierend)
Klarinette in B (Hoch) (wie Es-Klarinette)
3. Klarinette in B (Melodie)
Flöte in C (wie Es-Klarinette)
1. Flügelhorn in B = 1. Trompete in B
2. Stimme: 1. Klarinette in B (oktavierend)
2. Flügelhorn in B = 2. Trompete in B
3. Stimme: 2. Klarinette in B (3. Stimme), 3. Trompete in B
- Nebestimmen: 1. Tenorhorn in B
Bariton in B, Bariton in C

b) Begleitstimmen

Vorschlag: Bässe

Nachschlag:

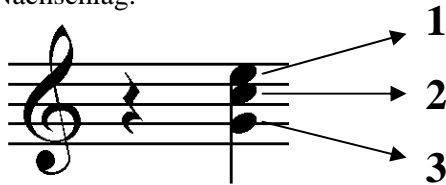

- 1:** Begleittrompete in B (obere Stimme), 2. Tenorhorn in B, 1. Horn in Es/F, 1. Posaune in C
2: Begleittrompete in B (untere Stimme), 3. Tenorhorn in B, 2. Horn in Es/F, 2. Posaune in C
3: 4. Tenorhorn in B, 3. Horn in Es/F, 3. Posaune in C

Es können jederzeit die verschiedenen Nachschlaginstrumente kombiniert werden

c) Mindestbesetzung

1. und 2. Flügelhorn in B, zwei Begleitstimmen (oder Begleitakkordeon = Begleitung in C) und Bass

2. Vortrag: In der Melodieführung sollten sich Holz und Blech abwechseln.
Die Nebestimme sollte nicht durchgehend gespielt werden.

Josef Wimmer, Büchlberg

Neun Dörfer (Zwiefacher)

Volksgut: Fassung Pilsting
Bearb. Josef Wimmer

1.x/2.x

Holz

Flügelhorn/
Trompete
1+2 in B

Trompete in B
(3. Stimme)

Tenorhorn
Bariton

Nachschlag
Bass

Schlagzeug

1. und letztes Mal

2.x

1. und letztes Mal mit Bek.

8

Es Kl.
Kl. 1

Flhn.
Trp. 1+2

Trp.
3. St.

Tenh.
Bar.

Nach.
Bass

Schlagz.

1. und letztes Mal

2.x

14

Es Kl.
Kl. 1

Flhn.
Trp. 1+2

Trp.
3. St.

Tenh.
Bar.

Nach.
Bass

Schlgz.

1. 2.

21

Es Kl.
Kl. 1

Flhn.
Trp. 1+2

Trp.
3. St.

Tenh.
Bar.

Nach.
Bass

Schlgz.

2.x

27

Es Kl.
Kl. 1

Flhn.
Trp. 1+2

Trp.
3. St.

Tenh.
Bar.

Nach.
Bass

Schlgz.

33

Es Kl.
Kl. 1

Flhn.
Trp. 1+2

Trp.
3. St.

Tenh.
Bar.

Nach.
Bass

Schlgz.

1. | 2.

nur letztes Mal

nur letztes Mal

Flöte in C

Neun Dörfer (Zwiefacher)

Volksgut: Fassung Pilsting
Bearb. Josef Wimmer

A 1.x/2.x

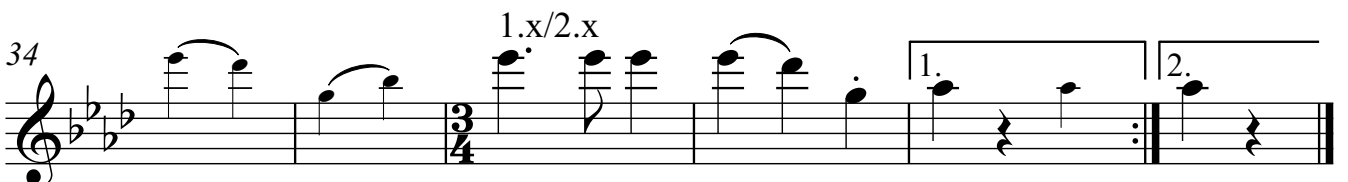
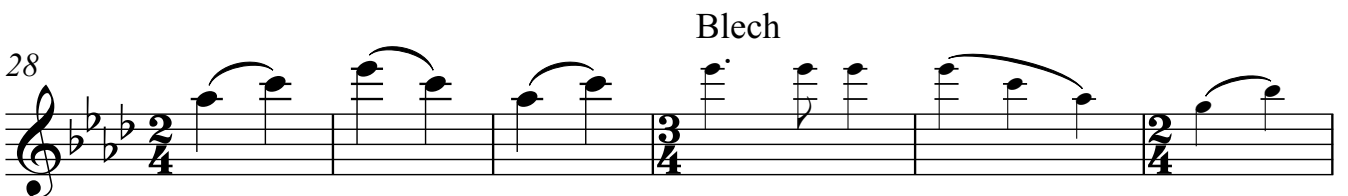
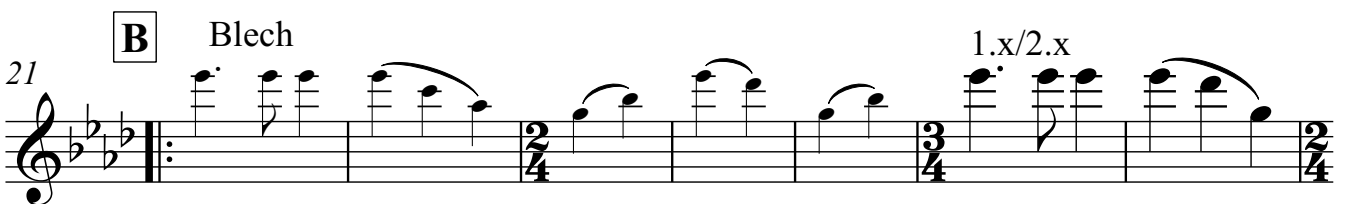
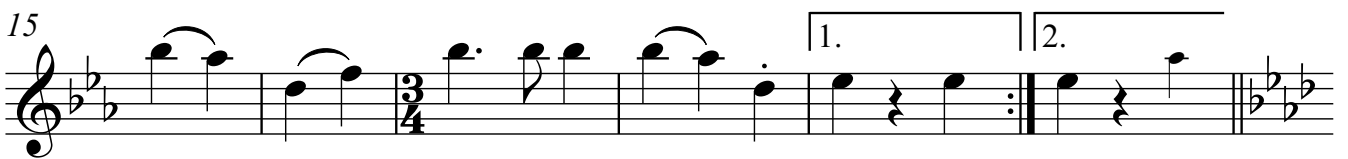
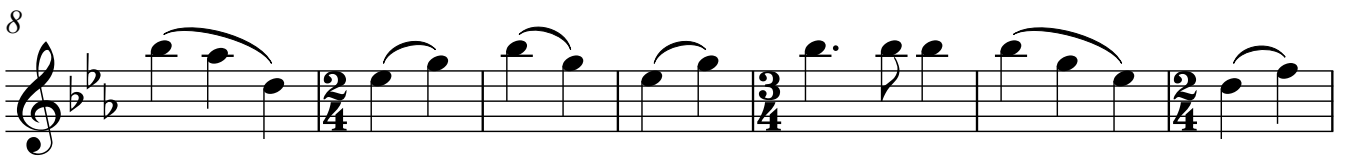
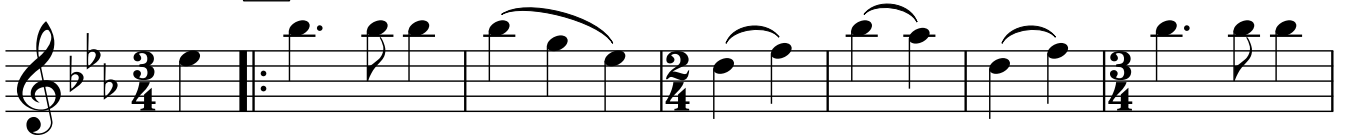

Klarinette in Es

Neun Dörfer (Zwiefacher)

Volksgut: Fassung Pilsting

Bearb. Josef Wimmer

A 1.x/2.x

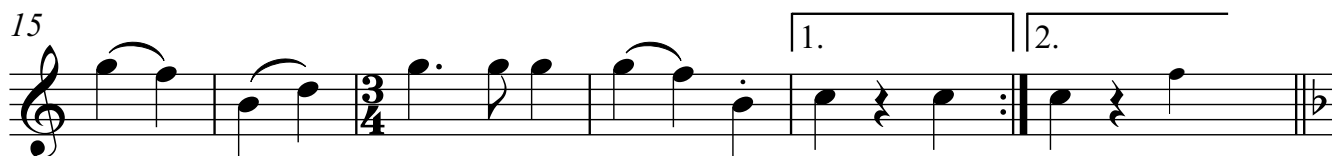
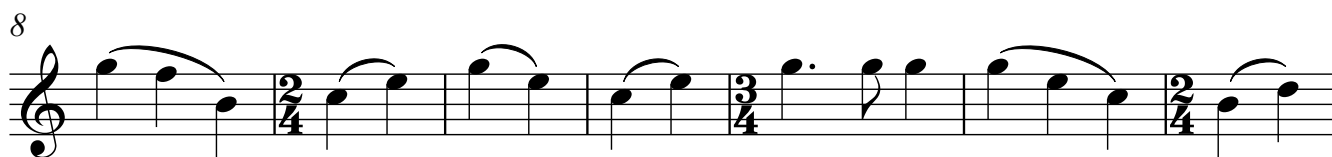

B Blech

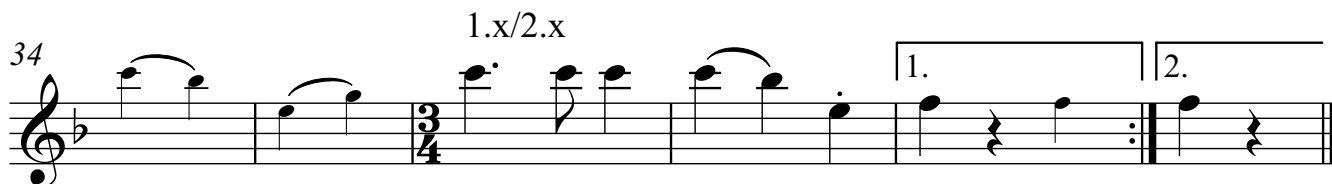
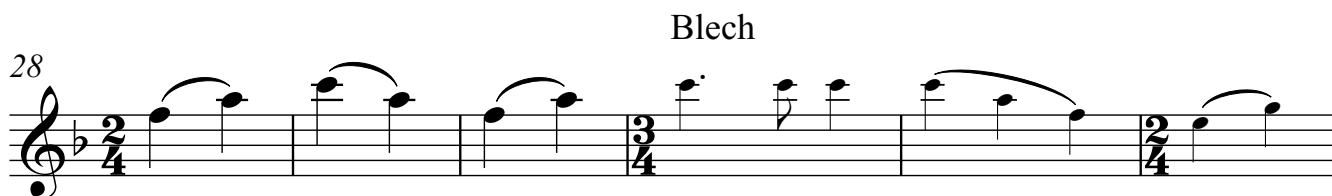
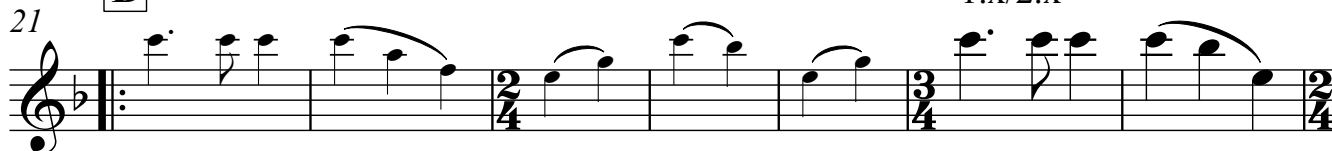

Klarinette 1 in B (2. Stimme)

Neun Dörfer (Zwiefacher)

Volksgut: Fassung Pilsting
Bearb. Josef Wimmer

A 1.x/2.x

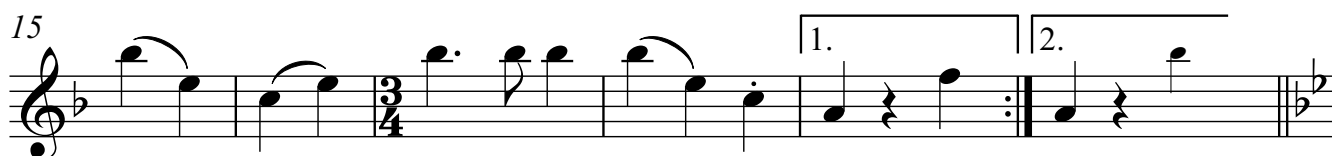

B Blech

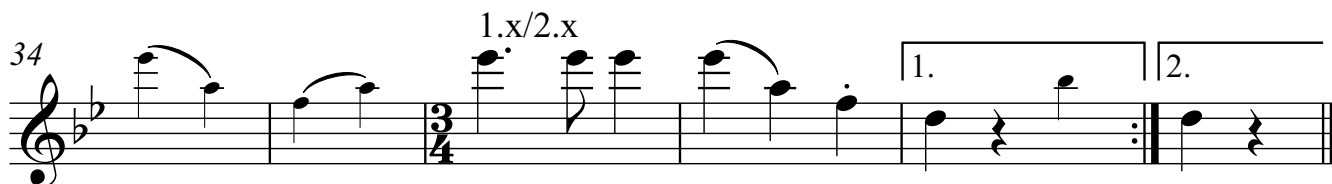
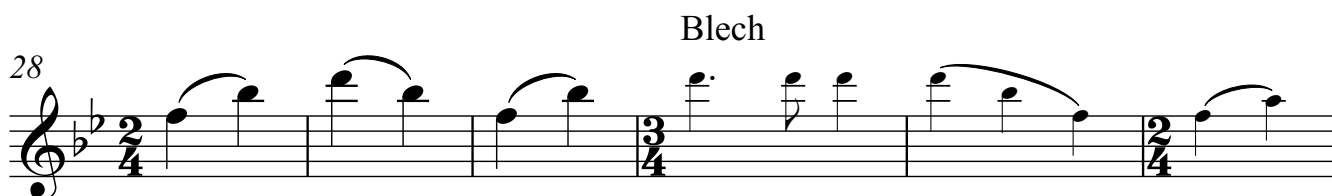
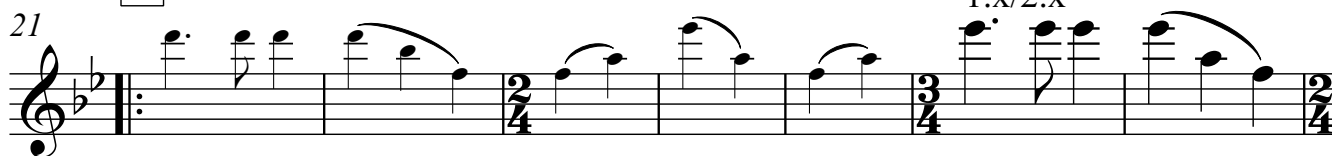

Klarinette 2 in B (3. Stimme)

Neun Dörfer (Zwiefacher)

Volksgut: Fassung Pilsting
Bearb. Josef Wimmer

A 1.x/2.x

B Blech

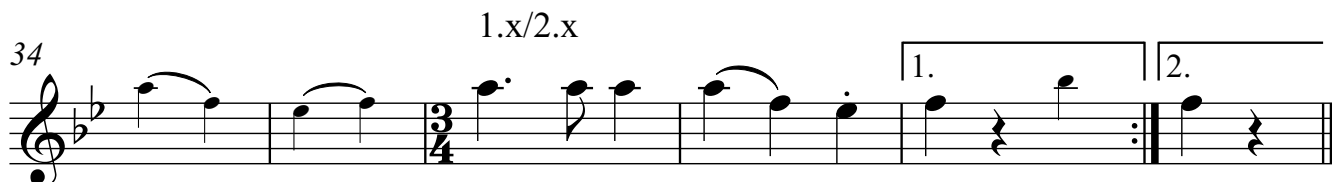
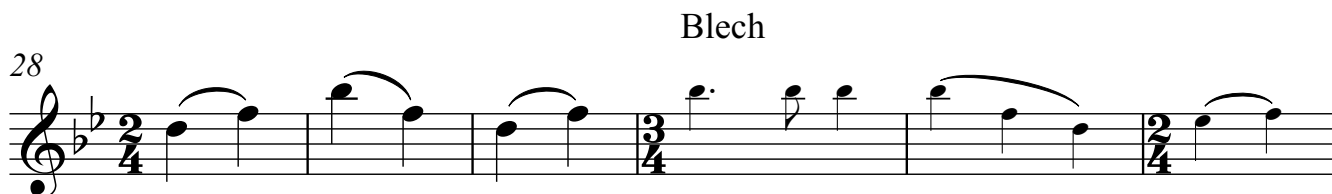
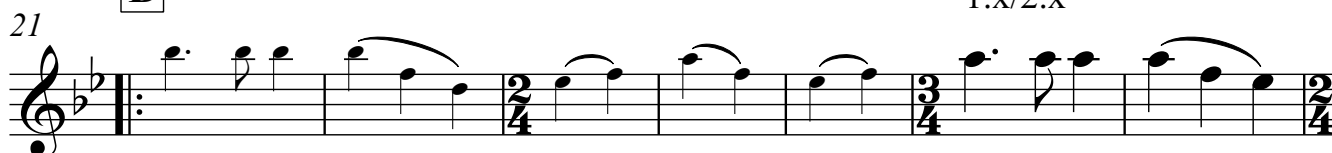

Klarinette 3 in B (Melodie)

Neun Dörfer (Zwiefacher)

Volksgut: Fassung Pilsting
Bearb. Josef Wimmer

A 1.x/2.x

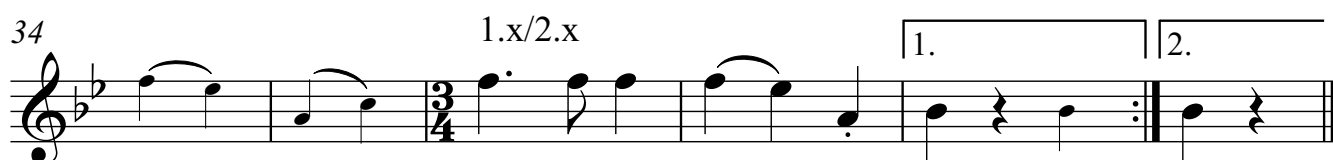
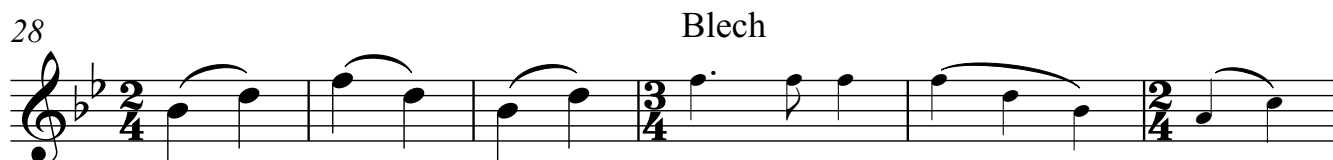
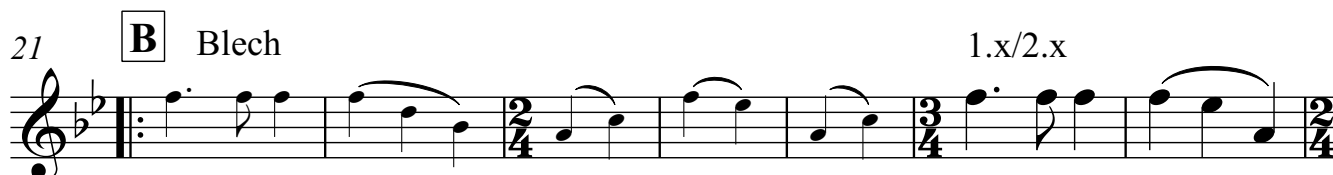

Flügelhorn/ Trompete 1 in B

Neun Dörfer (Zwiefacher)

Volksgut: Fassung Pilsting

Bearb. Josef Wimmer

A 1. und letztes Mal

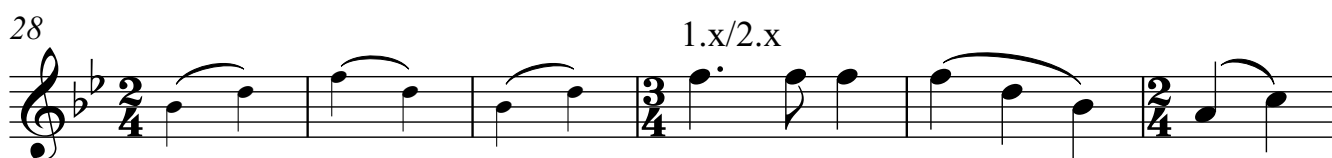

Flügelhorn/ Trompete 2 in B

Neun Dörfer (Zwiefacher)

Volksgut: Fassung Pilsting
Bearb. Josef Wimmer

A 1. und letztes Mal

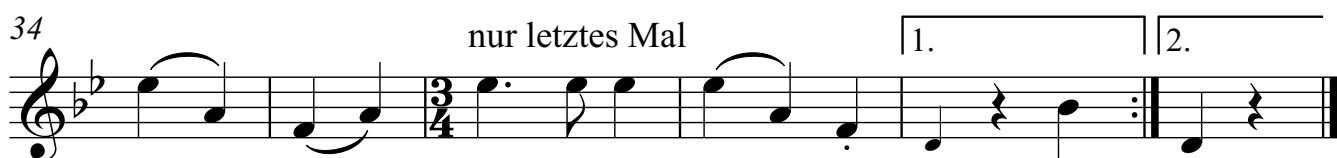
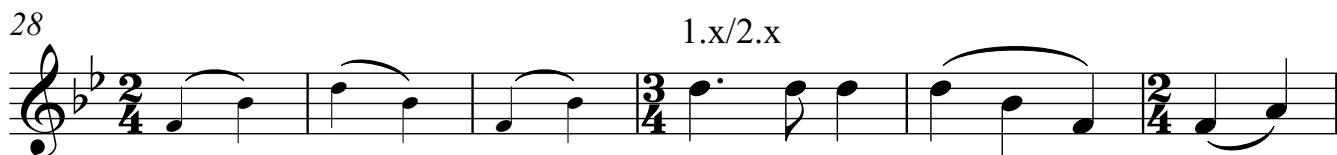
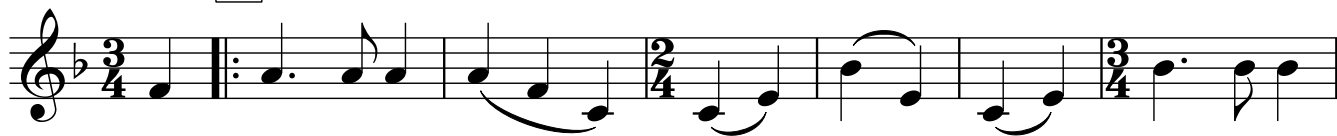

Trompete in B (3. Stimme)

Neun Dörfer (Zwiefacher)

Volksgut: Fassung Pilsting
Bearb. Josef Wimmer

A 1. und letztes Mal

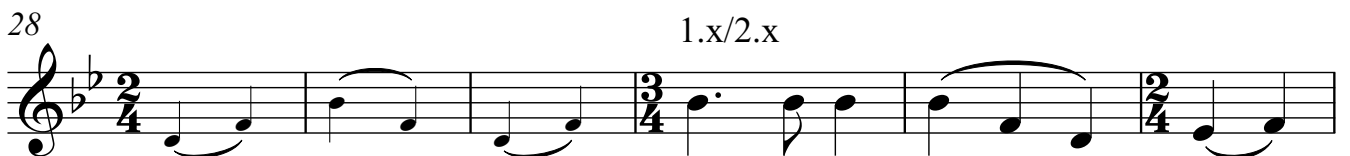
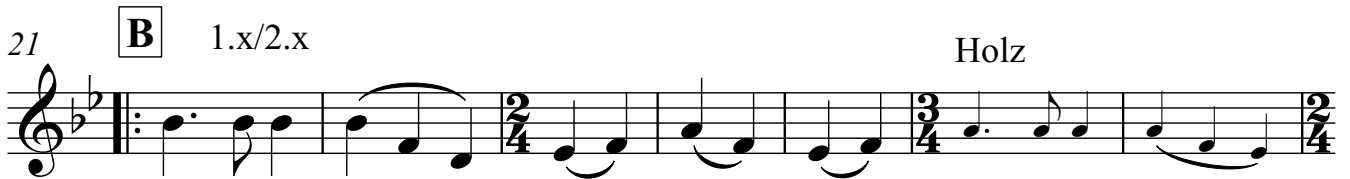

Tenorhorn 1 in B

Neun Dörfer (Zwiefacher)

Volksgut: Fassung Pilsting
Bearb. Josef Wimmer

A 2.x

8

15

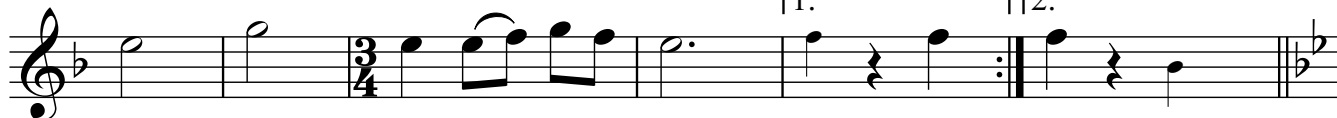

21

B 2.x

28

34

Bariton in B

Neun Dörfer (Zwiefacher)

Volksgut: Fassung Pilsting
Bearb. Josef Wimmer

A 2.x

8

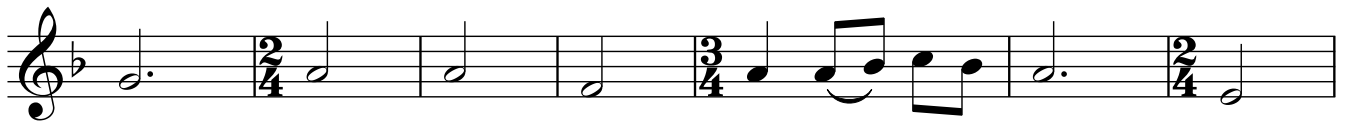

15

21 **B** 2.x

28

34

Bariton in C

Neun Dörfer (Zwiefacher)

Volksgut: Fassung Pilsting
Bearb. Josef Wimmer

A 2.x

8

15

21

B 2.x

28

34

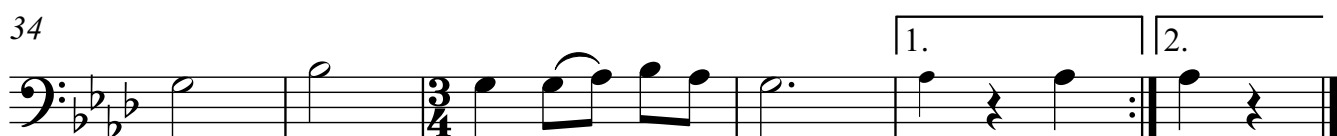

Begleittrompeten in B

Neun Dörfer (Zwiefacher)

Volksgut: Fassung Pilsting

Bearb. Josef Wimmer

A

8

15

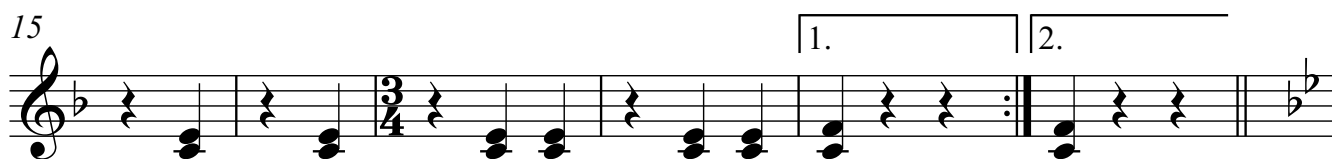

21

B

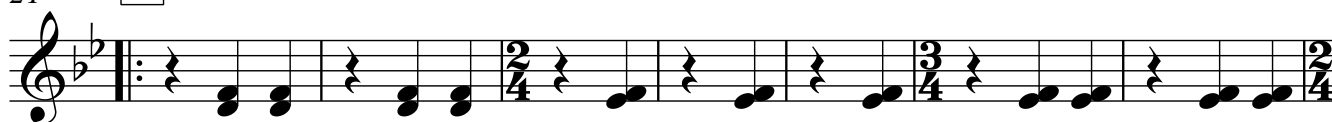

28

34

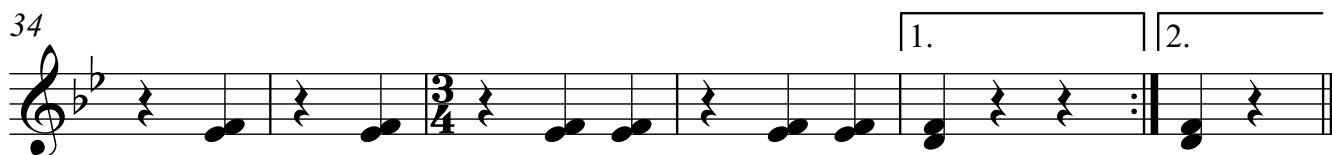

Horn 1-3 in F

Neun Dörfer (Zwiefacher)

Volksgut: Fassung Pilsting

Bearb. Josef Wimmer

A

8

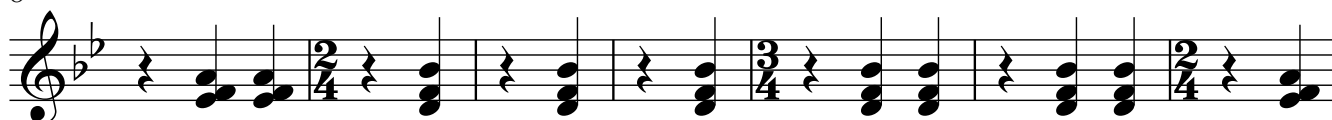

15

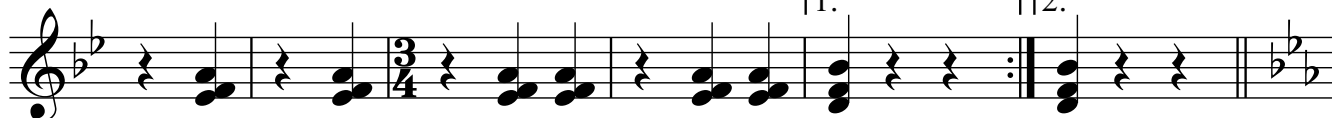

21

B

28

34

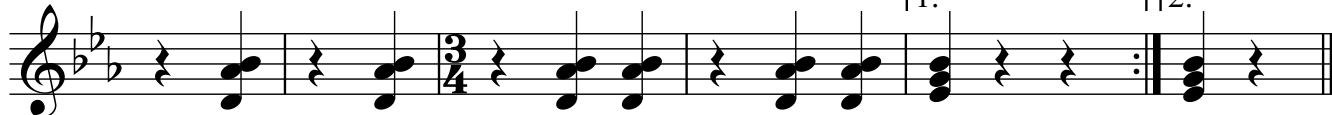

Horn 1-3 in Es

Neun Dörfer (Zwiefacher)

Volksgut: Fassung Pilsting

Bearb. Josef Wimmer

A

8

15

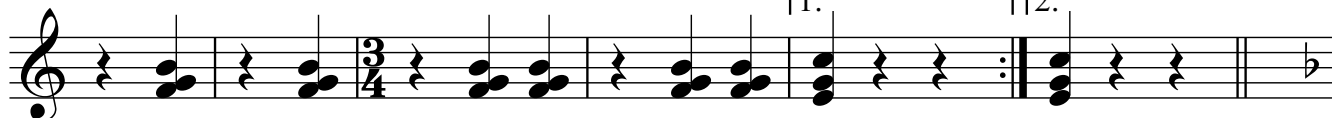

21

B

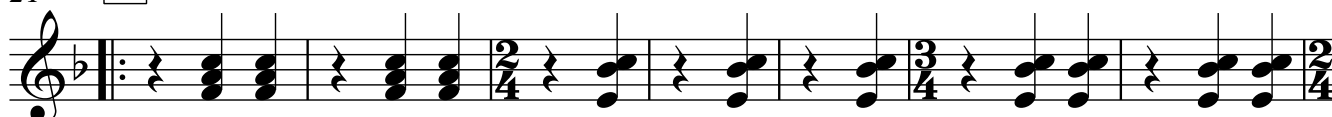

28

34

Tenorhorn 2-4 in B

Neun Dörfer (Zwiefacher)

Volksgut: Fassung Pilsting

Bearb. Josef Wimmer

A

8

15

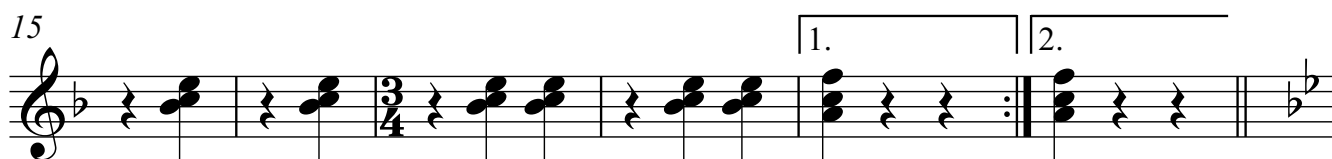

21

B

28

34

Posaune 1-3 in C

Neun Dörfer (Zwiefacher)

Volksgut: Fassung Pilsting

Bearb. Josef Wimmer

A

8

15

B

21

28

34

Begleitung in C

Neun Dörfer (Zwiefacher)

Volksgut: Fassung Pilsting

Bearb. Josef Wimmer

A Eb Bb⁷

8 Eb Bb⁷

15

1. Eb 2. Eb

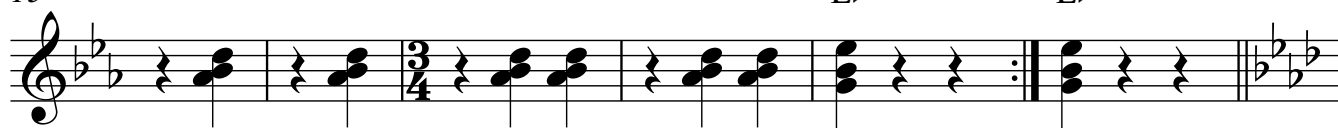

B Ab Eb⁷

28 Ab Eb⁷

34

1. Ab 2. Ab

Tuba in C/ Kontrabass

Neun Dörfer (Zwiefacher)

Volksgut: Fassung Pilsting

Bearb. Josef Wimmer

A

8

15

21

B

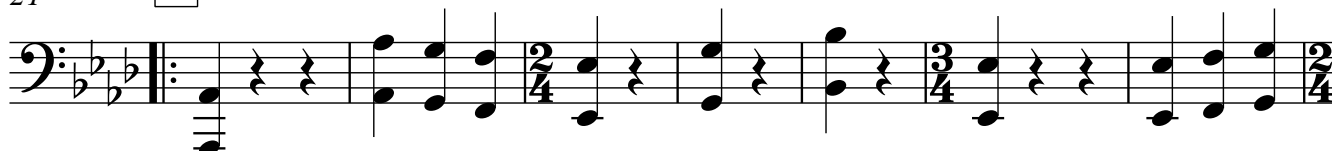

28

34

Tuba in B

Neun Dörfer (Zweifacher)

Volksgut: Fassung Pilsting
Bearb. Josef Wimmer

A

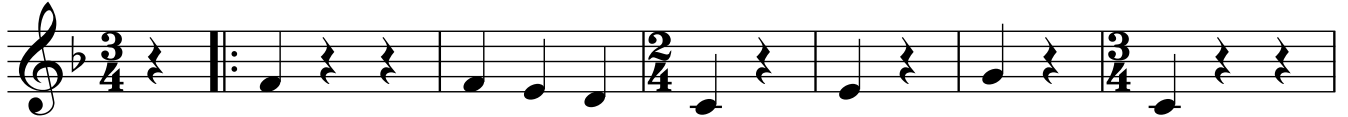

8

15

21

B

28

34

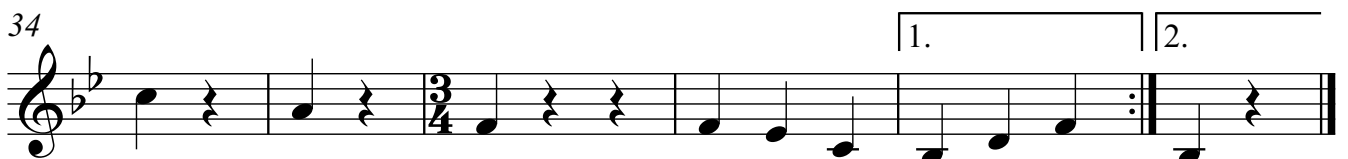

Neun Dörfer (Zwiefacher)

Volksgut: Fassung Pilsting
Bearb. Josef Wimmer

A 1. und letztes Mal mit Bck.

Kleine Trommel

Neun Dörfer (Zwiefacher)

Volksgut: Fassung Pilsting
Bearb. Josef Wimmer

1
A

10

19

26

33

Neun Dörfer (Zwiefacher)

Volksgut: Fassung Pilsting
Bearb. Josef Wimmer

A 1. und letztes Mal mit Bck.

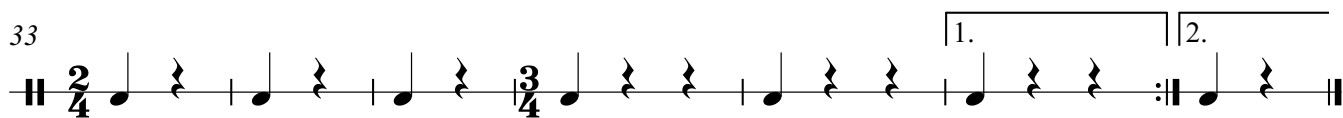
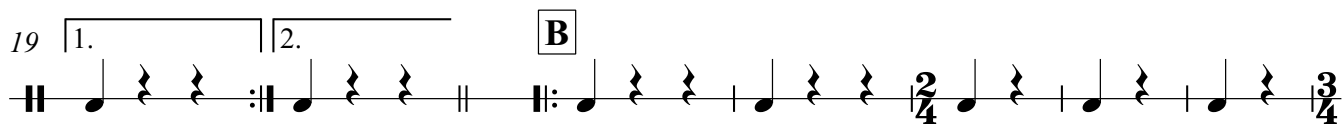

Neun Dörfer (Zwiefacher)

Volksgut: Fassung Pilsting

Bearb. Josef Wimmer

A Eb Bb7

8 Eb Bb7

15 1. Eb 2. Eb

21 **B** Ab Eb7

28 Ab Eb7

34 1. Ab 2. Ab
