Niederbayrische = Musi

Volksgut

E♭ Klarinette

Arr. Adolf Beham

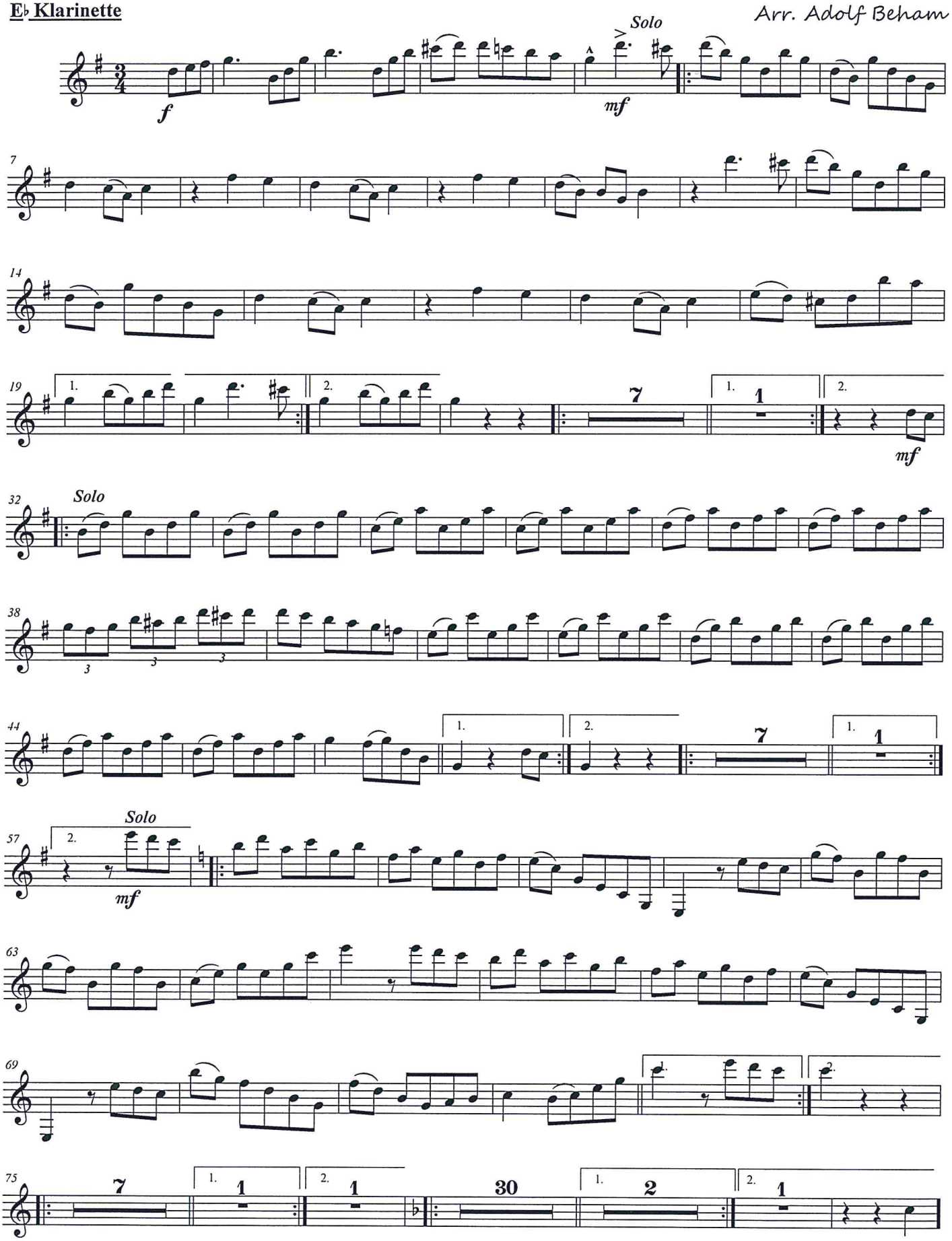

E♭ Klarinette

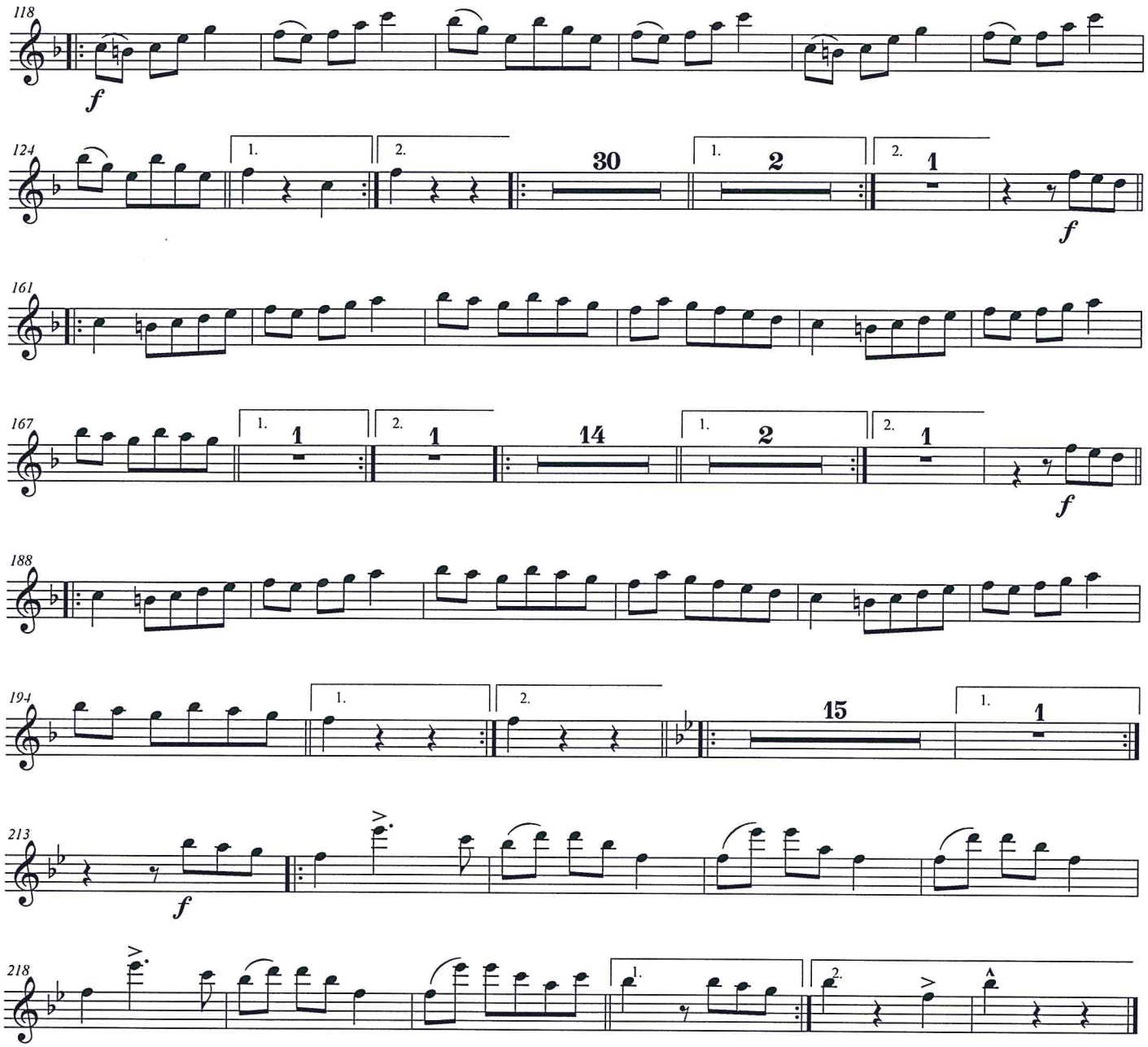

© Eigentum; Adolf Beham Bgm.-Bentlohner Str.3 94419 Englmannsberg

Niederbayrische = Musi

1. Klarinette in B♭

Volgsgut

Arr.; Adolf Beham

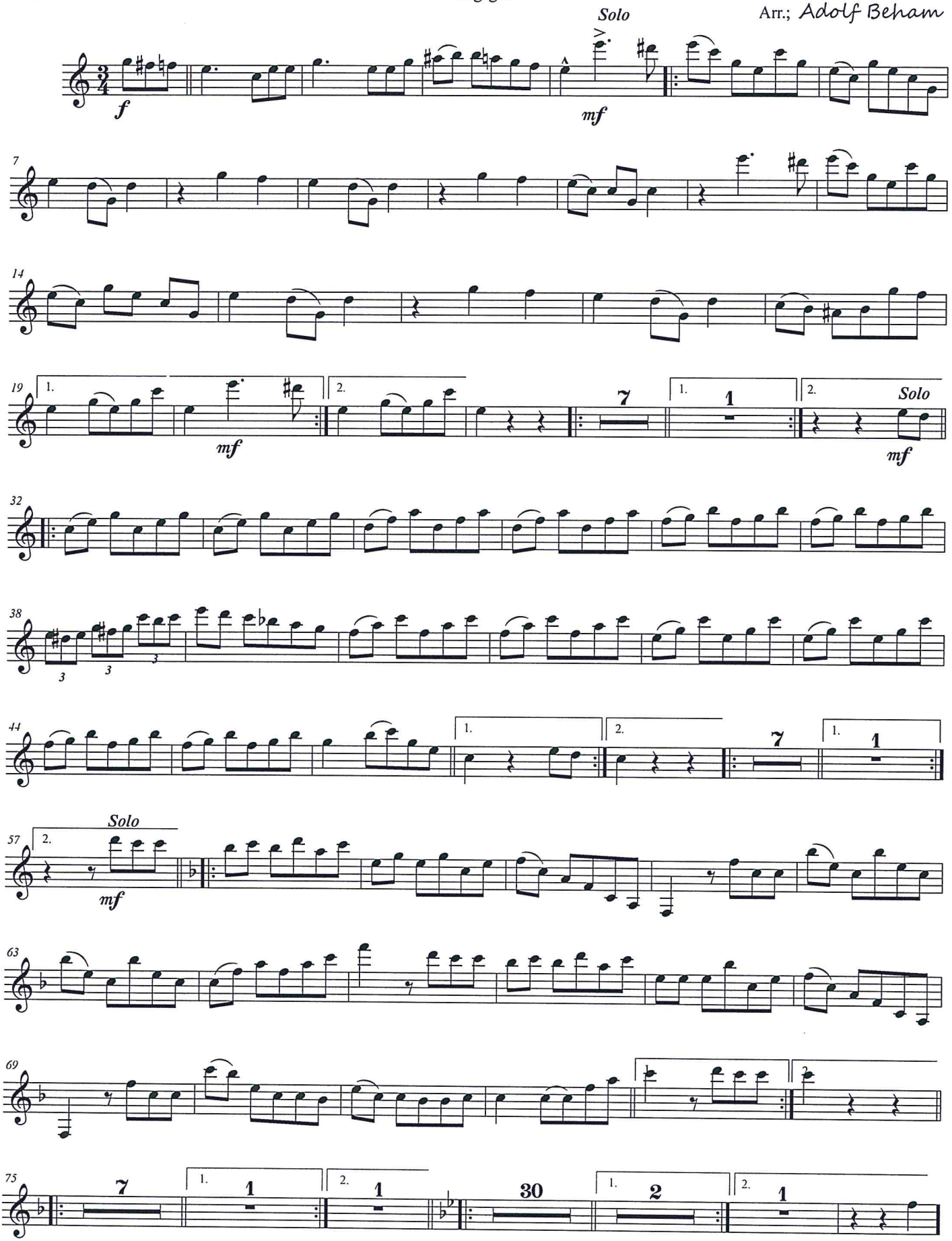

©

Niederbayrische - Musi

1.Klarinette in B♭

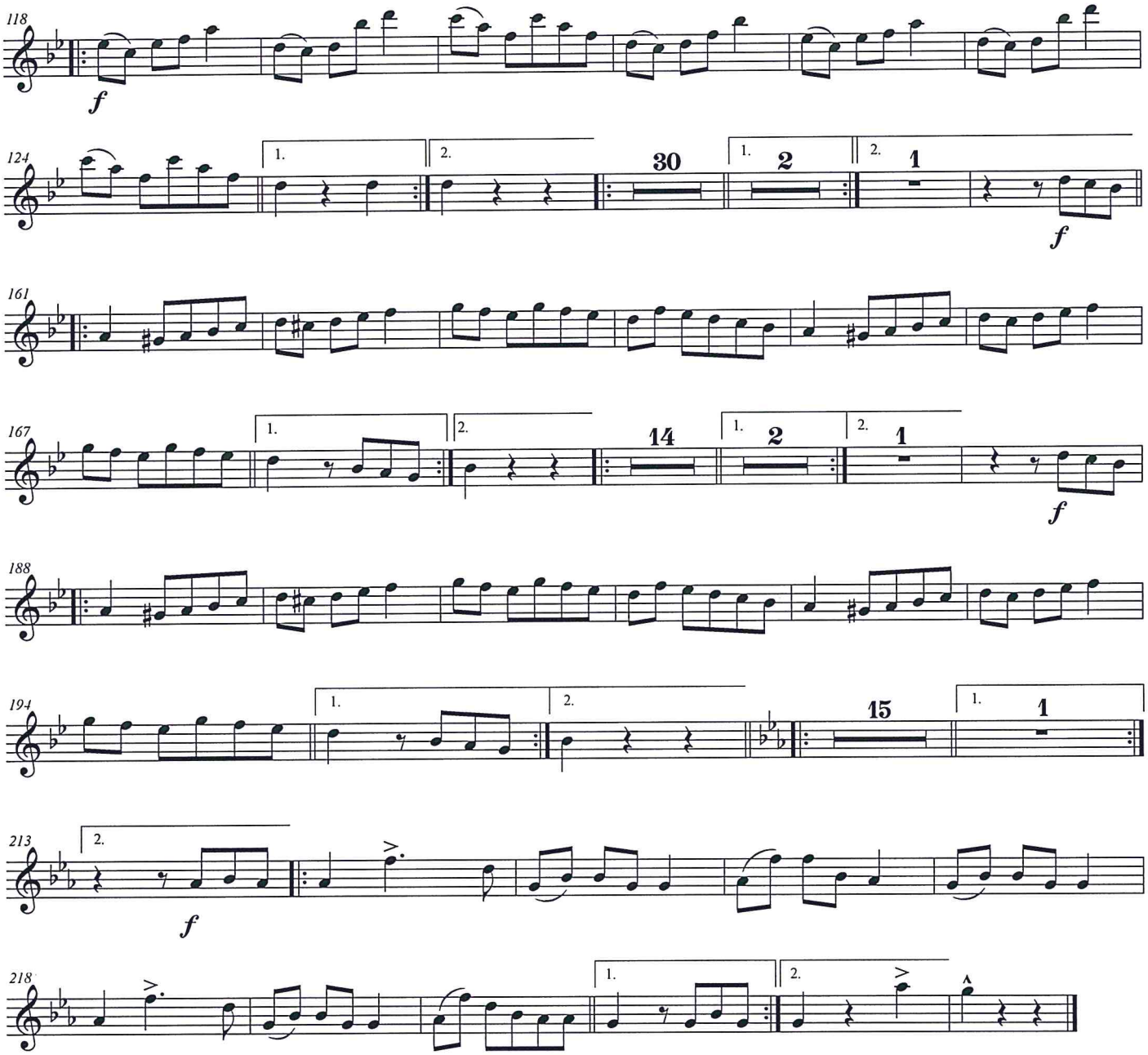

© Eigentum; Adolf Beham Bgm.-Bentlohner Str.3 94419 Englmannsberg

Niederbayrische = Musi

2. Klarinette in B♭

Arr.; Adolf Beham

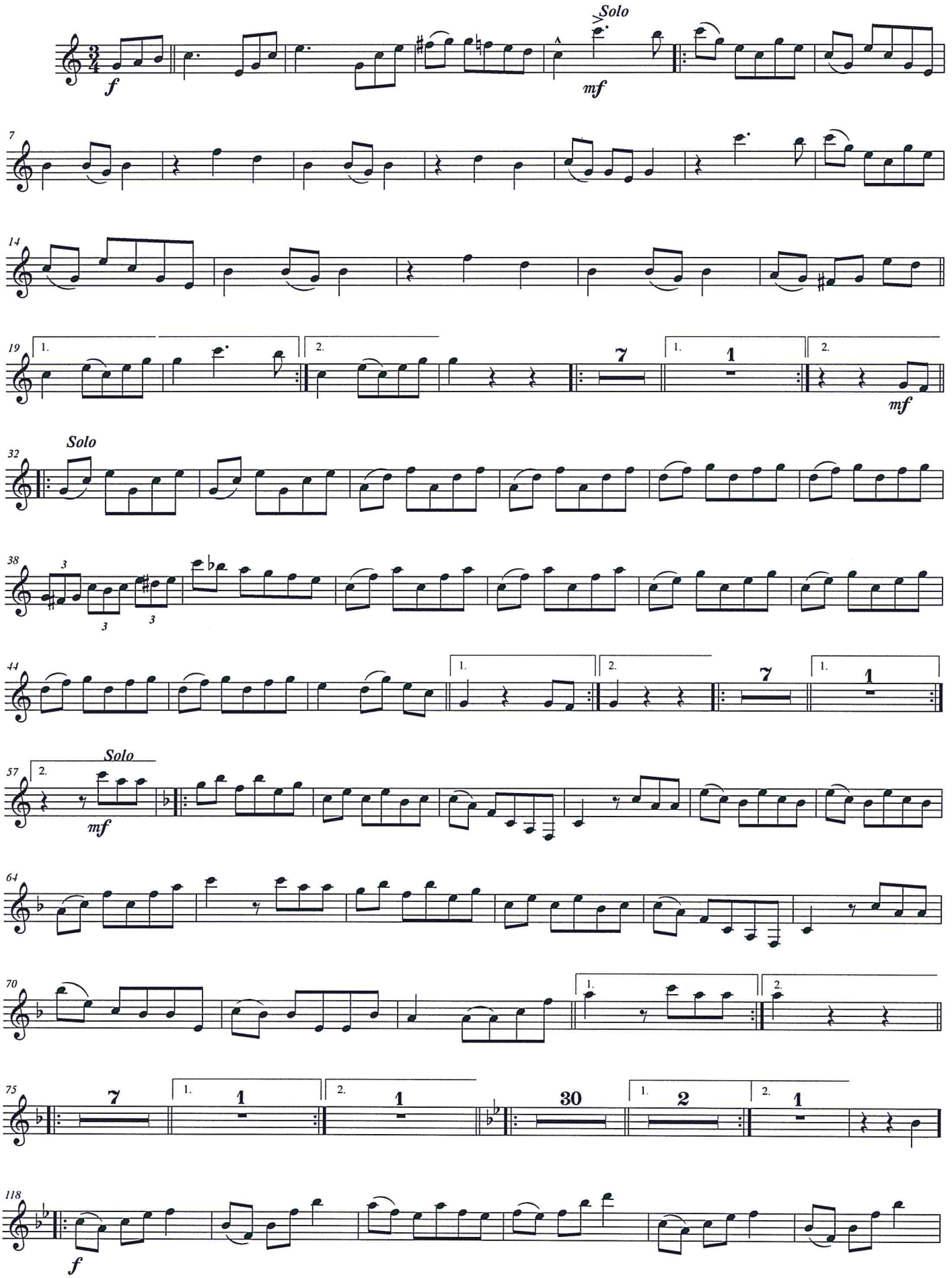

©

Niederbayrische - Musi

2.Klarinette in B♭

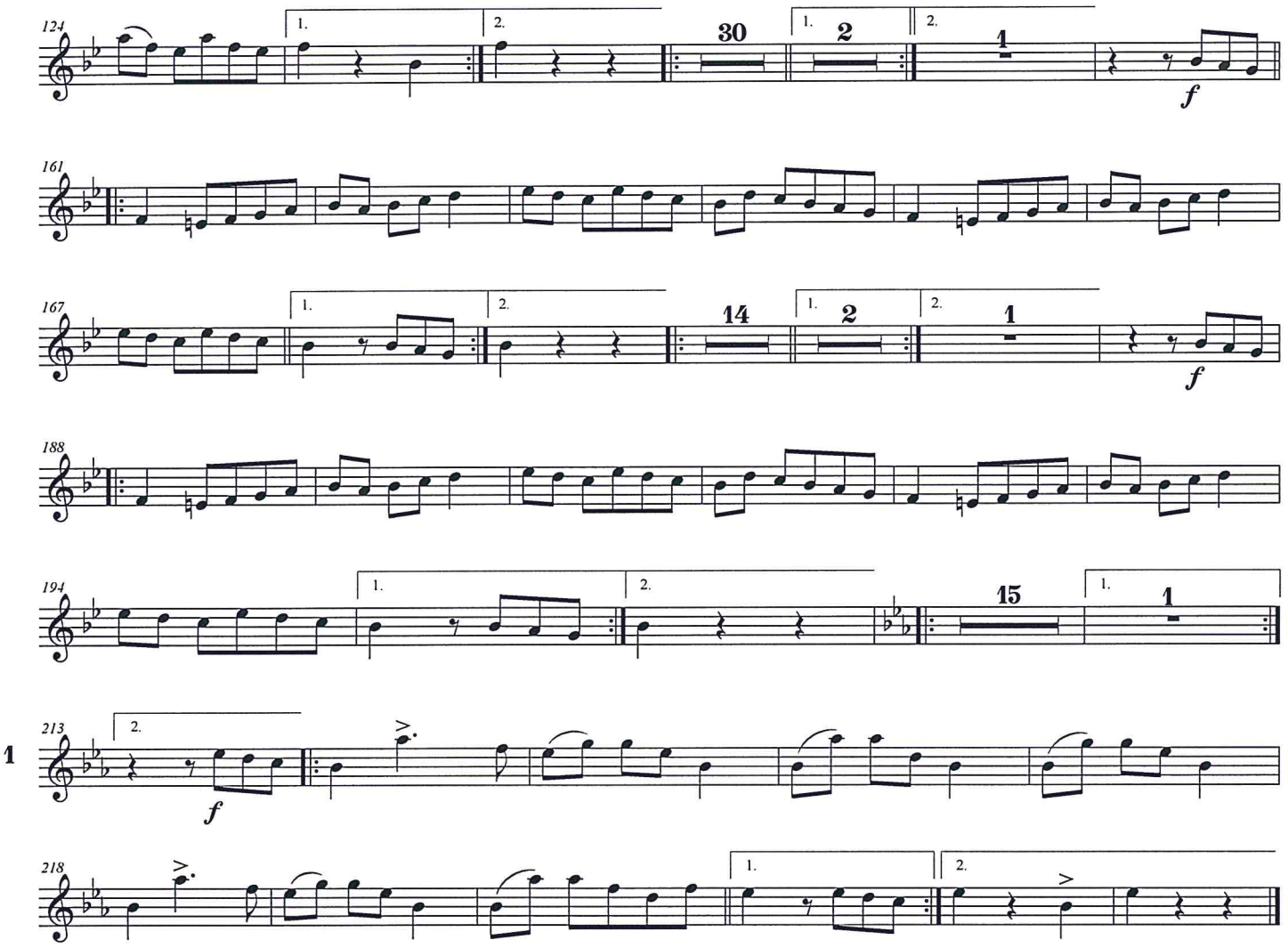

© Eigentum; Adolf Beham Bgm.-Bentlohner Str.3 94419 Englmannsberg

1.Flügelhorn in B♭

Niederbayerische = Musi

Volksgut

Arr; Adolf Beham

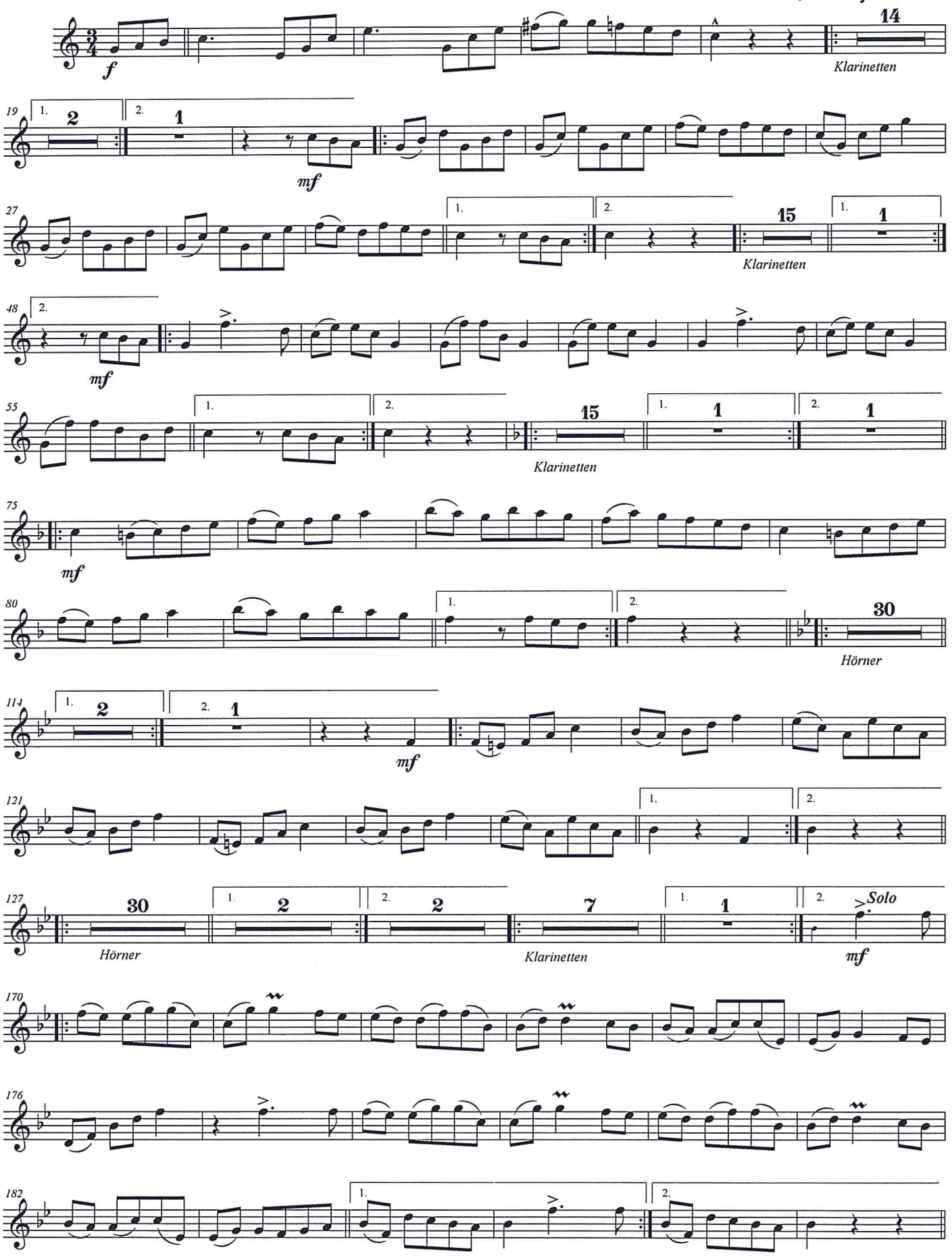

©

Niederbayerische - Musi

1.Flügelhorn

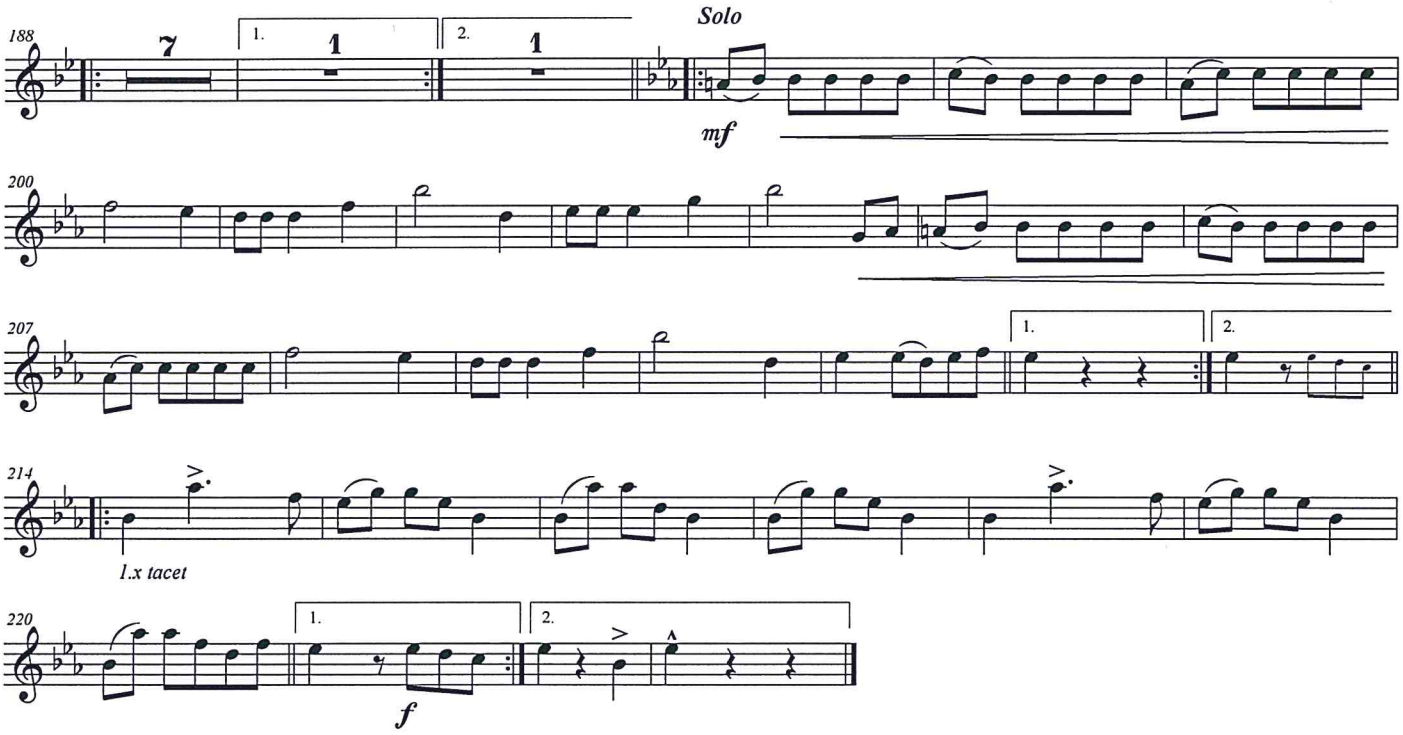

© Eigentum; Adolf Beham Bgm.-Bentlohner Str.3 94419 Englmannsberg

2.Flügelhorn in B♭

Niederbayerische = Musi

Volksgut

Arr; Adolf Beham

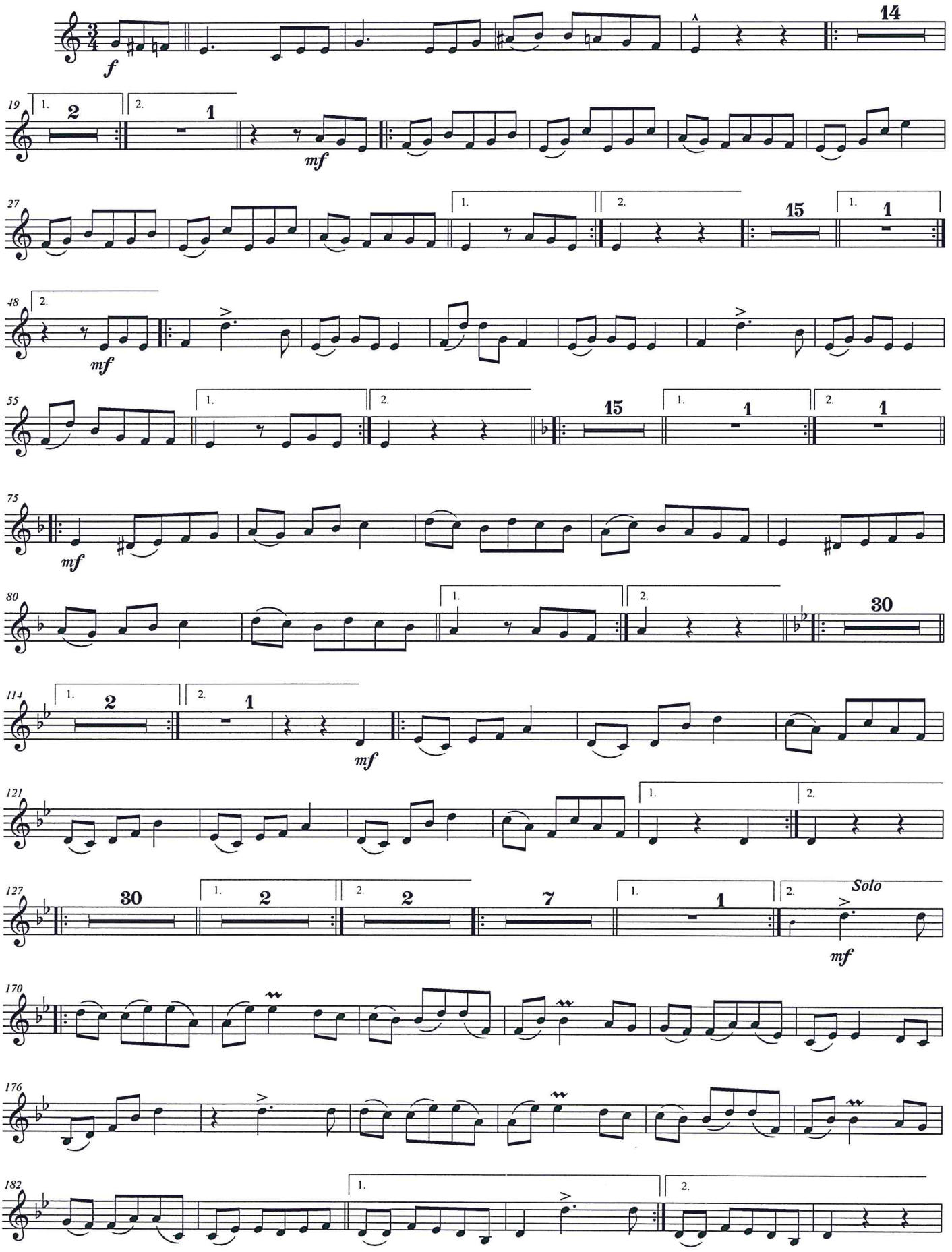

©

Niederbayerische - Musi

2.Flügelhorn

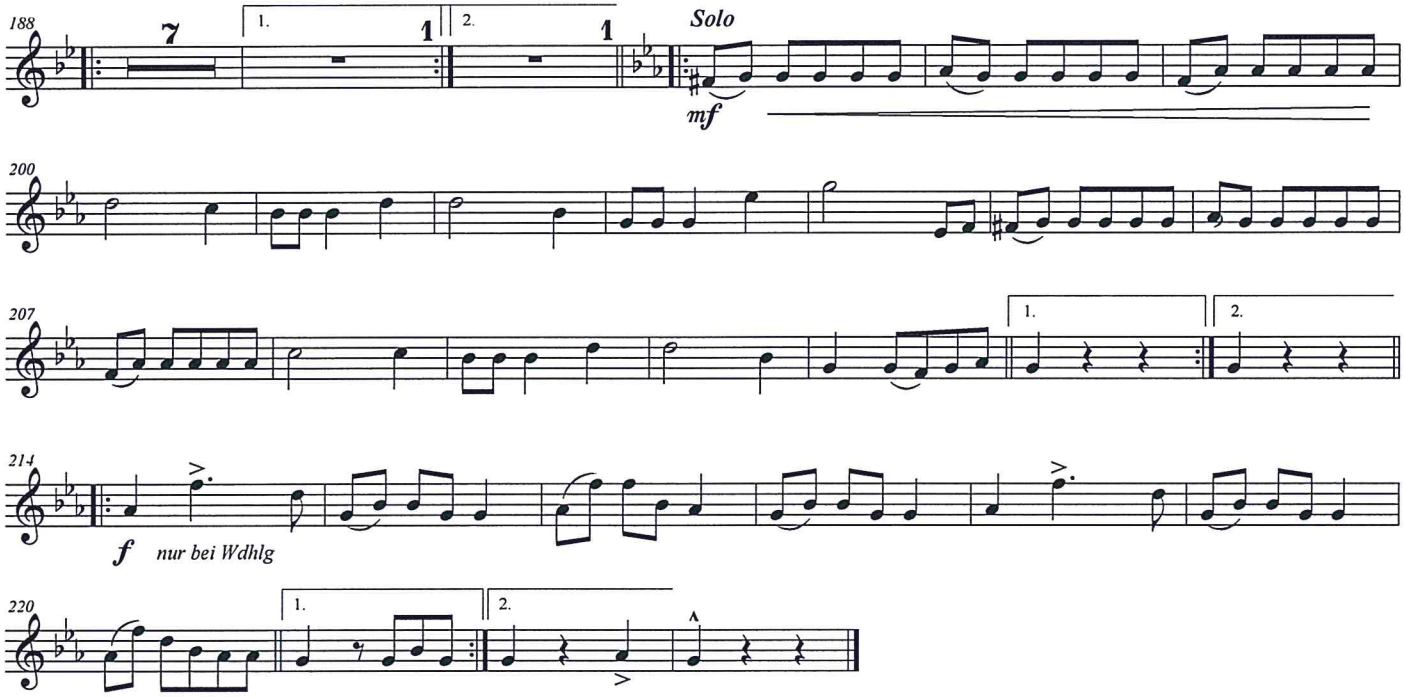

© Eigentum; Adolf Beham Bgm.-Bentlohner Str.3 94419 Englmannsberg

Niederbayrische = Musi

1.Tenorhorn in B♭

Arr.; Adolf Beham

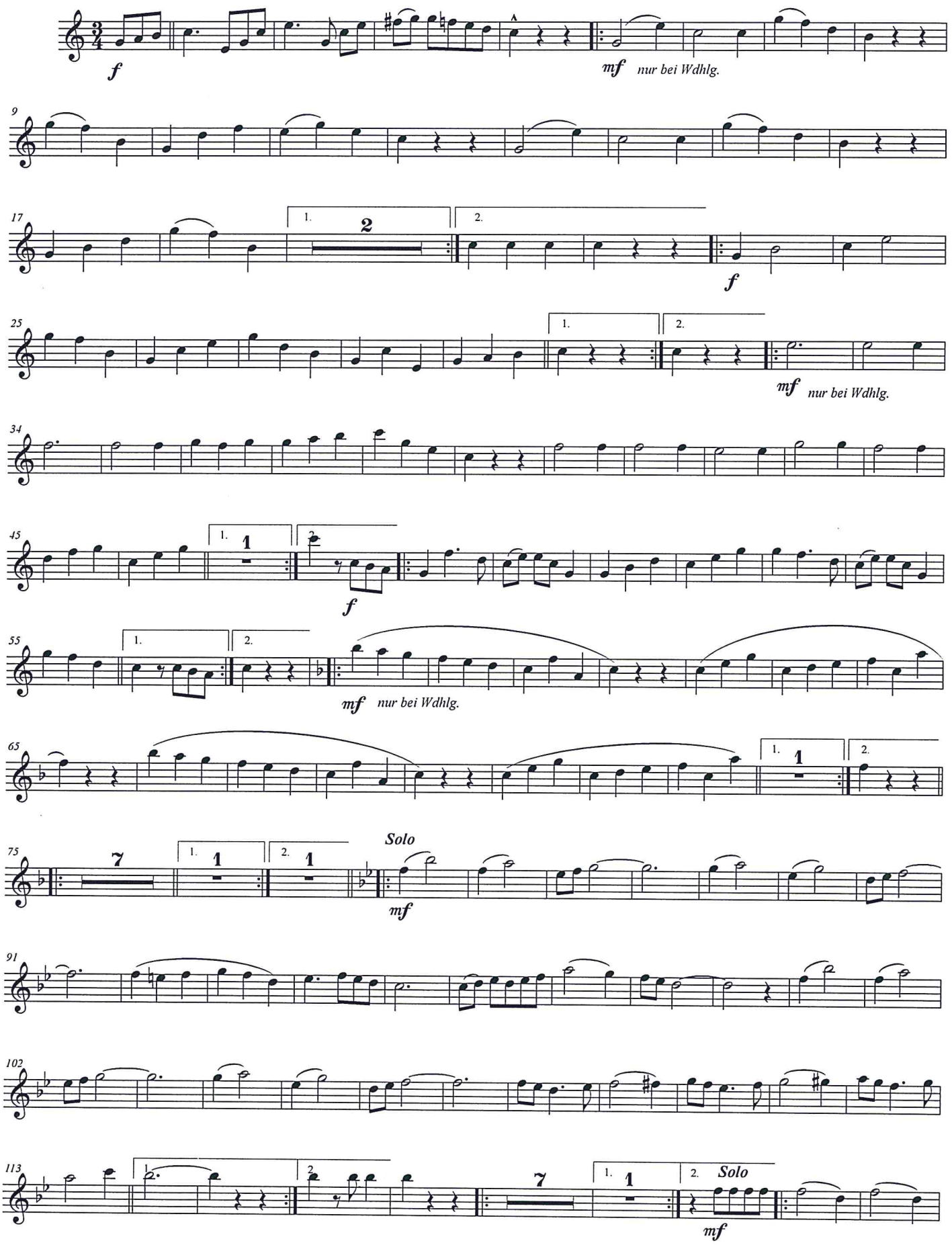

©

Niederbayrische - Musi

1.Tenorhorn in B♭

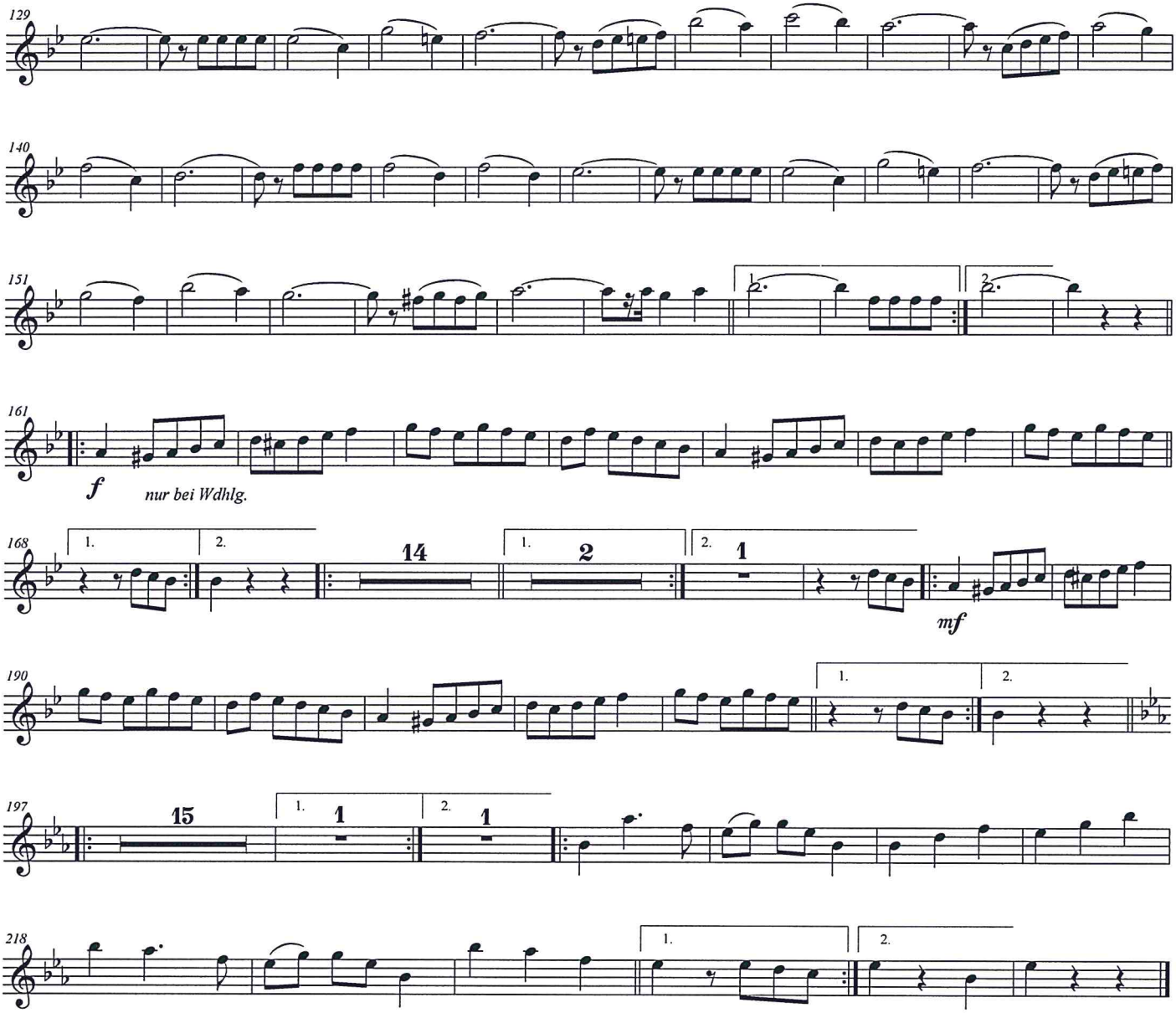

© Eigentum; Adolf Beham Bgm.-Bentlohner Str.3 94419 Englmannsberg

Niederbayrische = Musi

2.u.3. Tenorhorn in B♭

Arr.; Adolf Beham

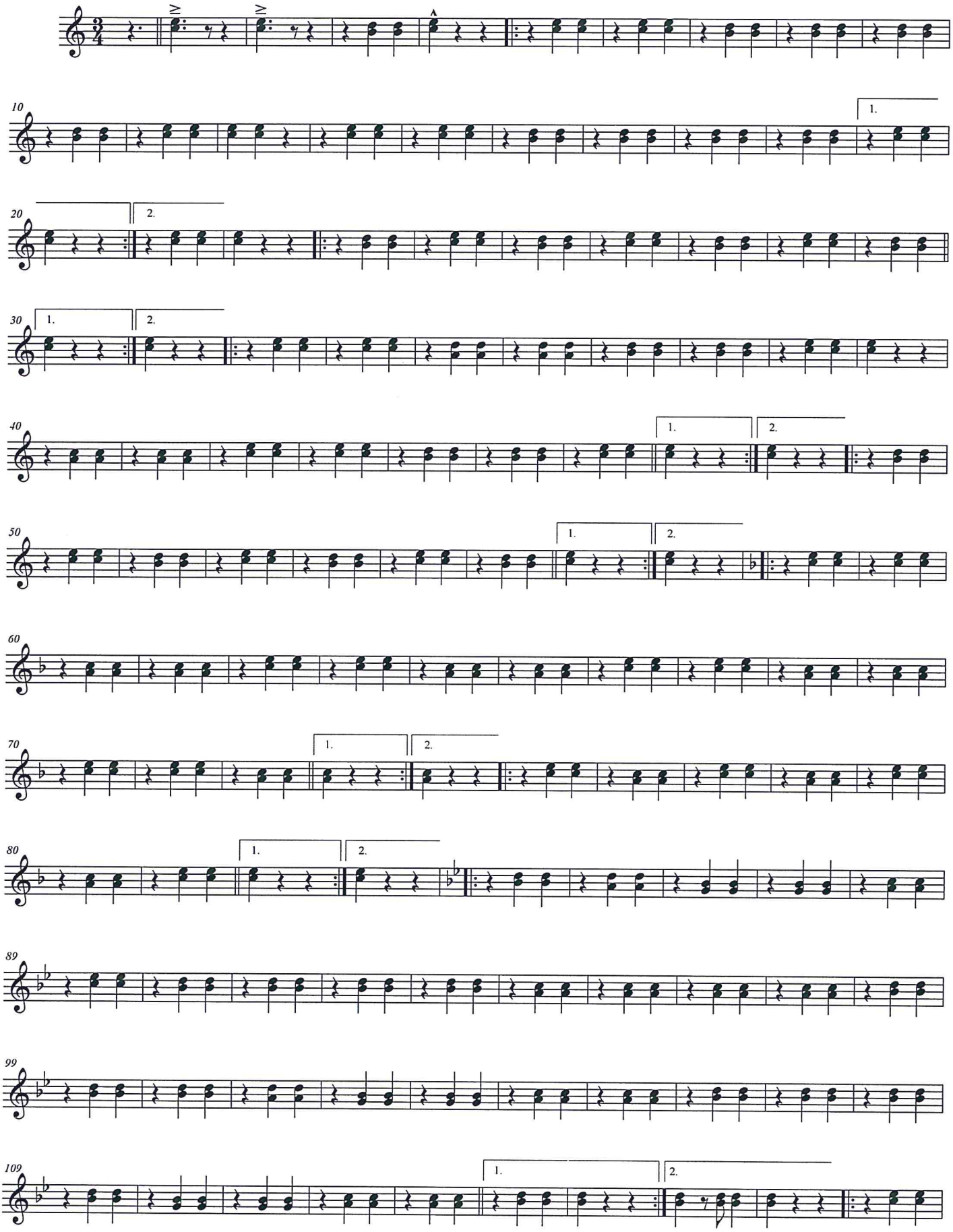

©

Niederbayrische - Musi

2.u.3.Tenorhorn in B♭

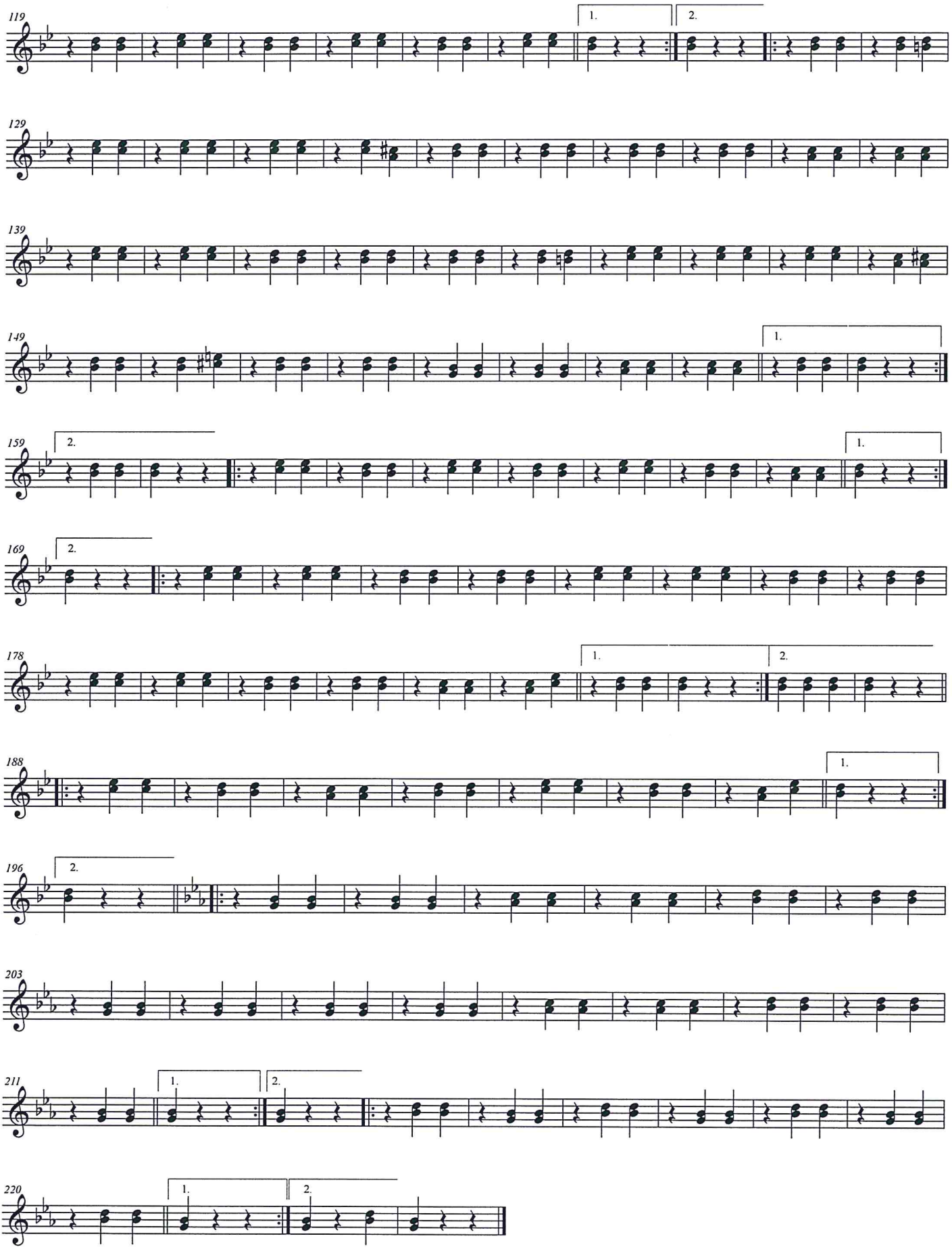

© Eigentum; Adolf Beham Bgm.-Bentlohner Str.3 94419 Englmannsberg

Niederbayrische = Musi

2.u.3. Tenorhorn in B♭

Arr.; Adolf Beham

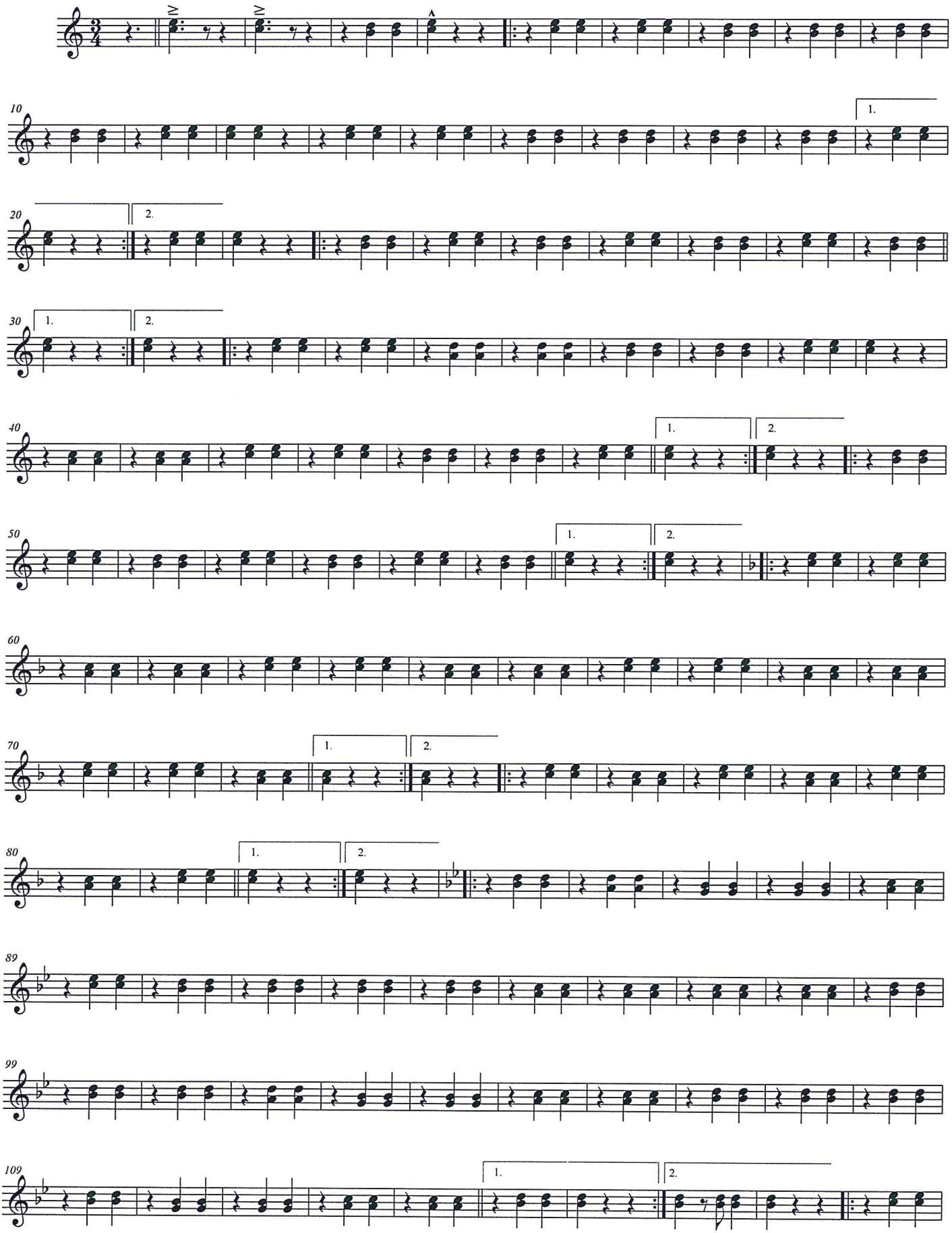

©

Niederbayrische - Musi

2.u.3.Tenorhorn in B♭

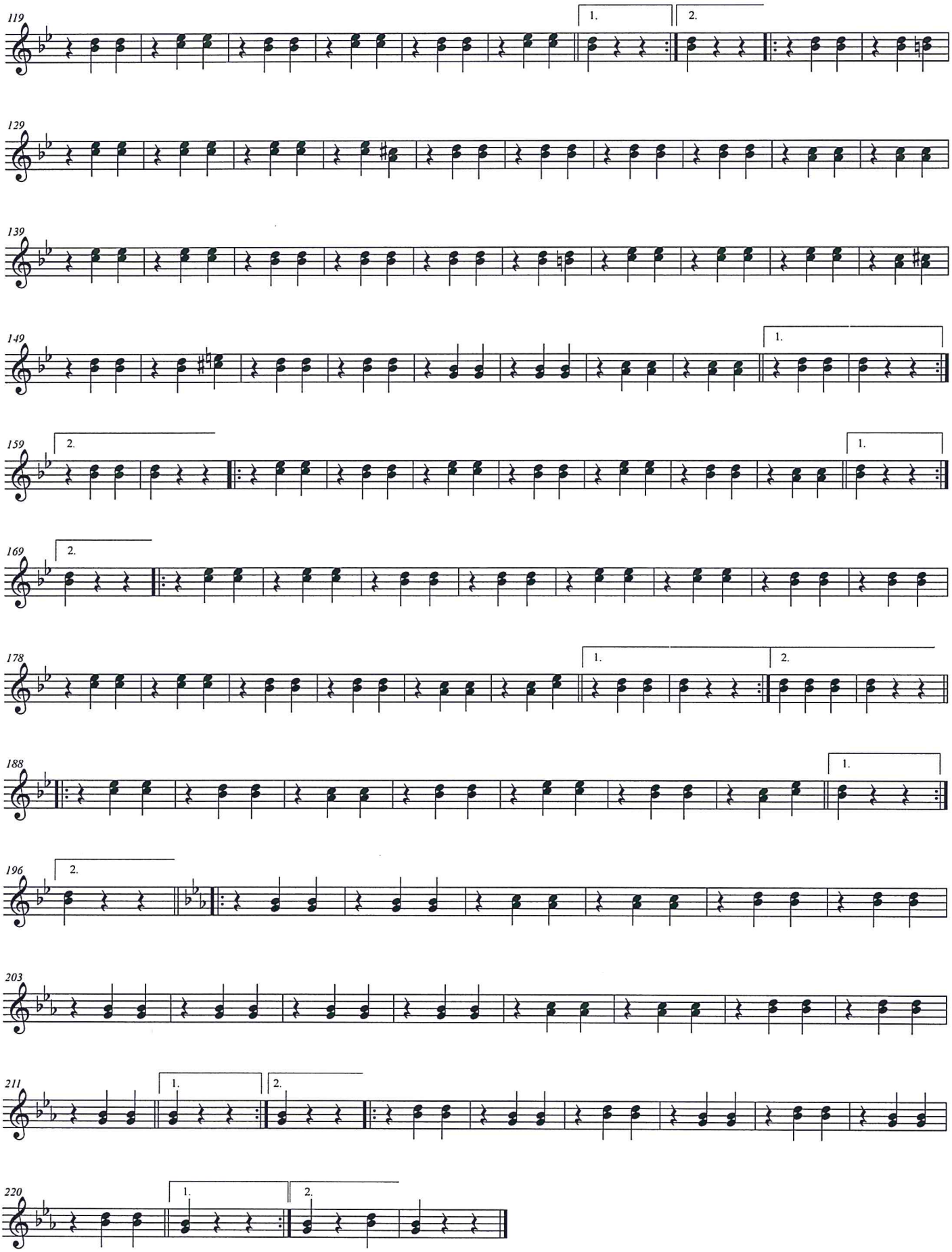

© Eigentum; Adolf Beham Bgm.-Bentlohner Str.3 94419 Englmannsberg

Niederbayrische = Musi

Bariton in C

Arr.; Adolf Beham

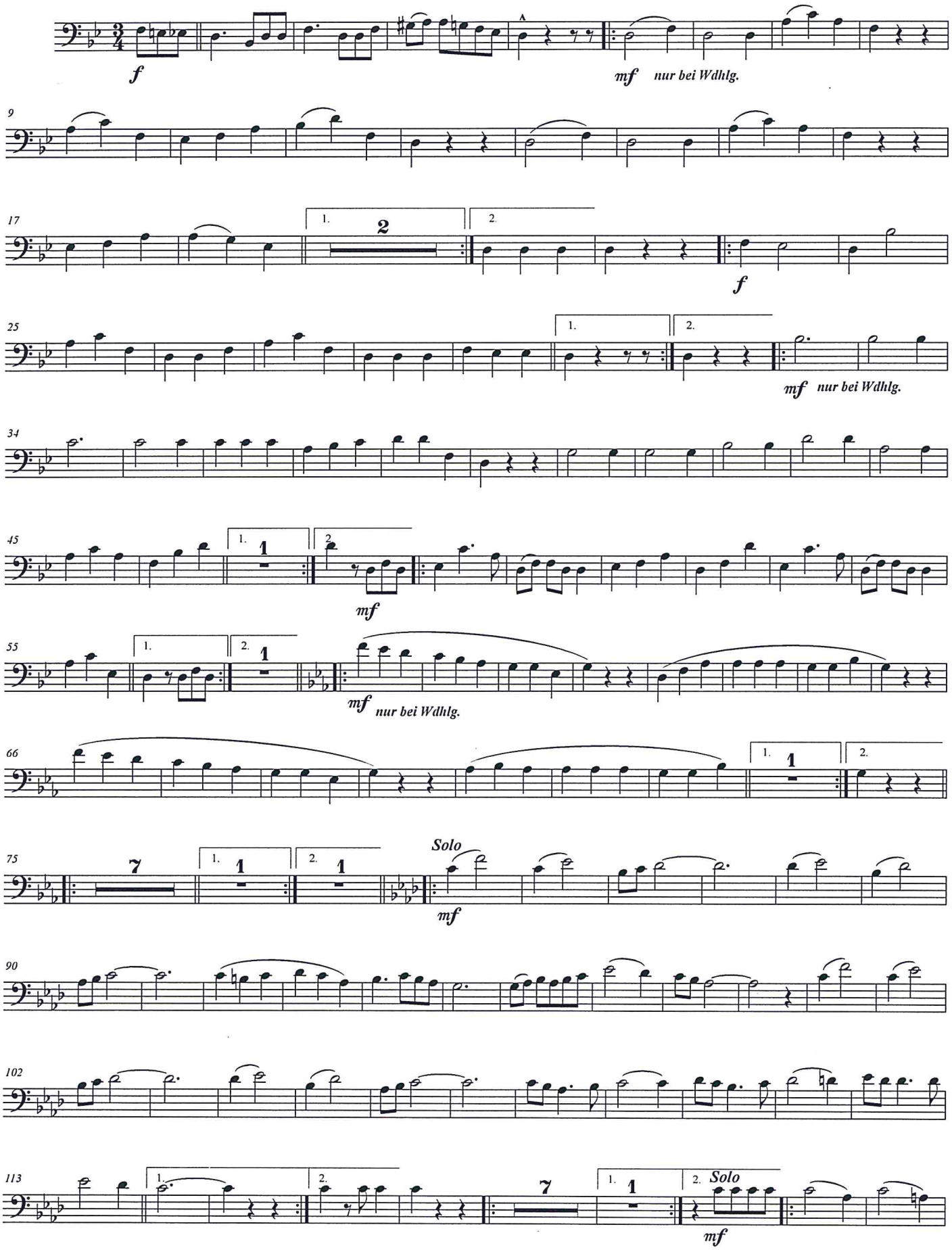

©

Niederbayrische - Musi

Bariton in C

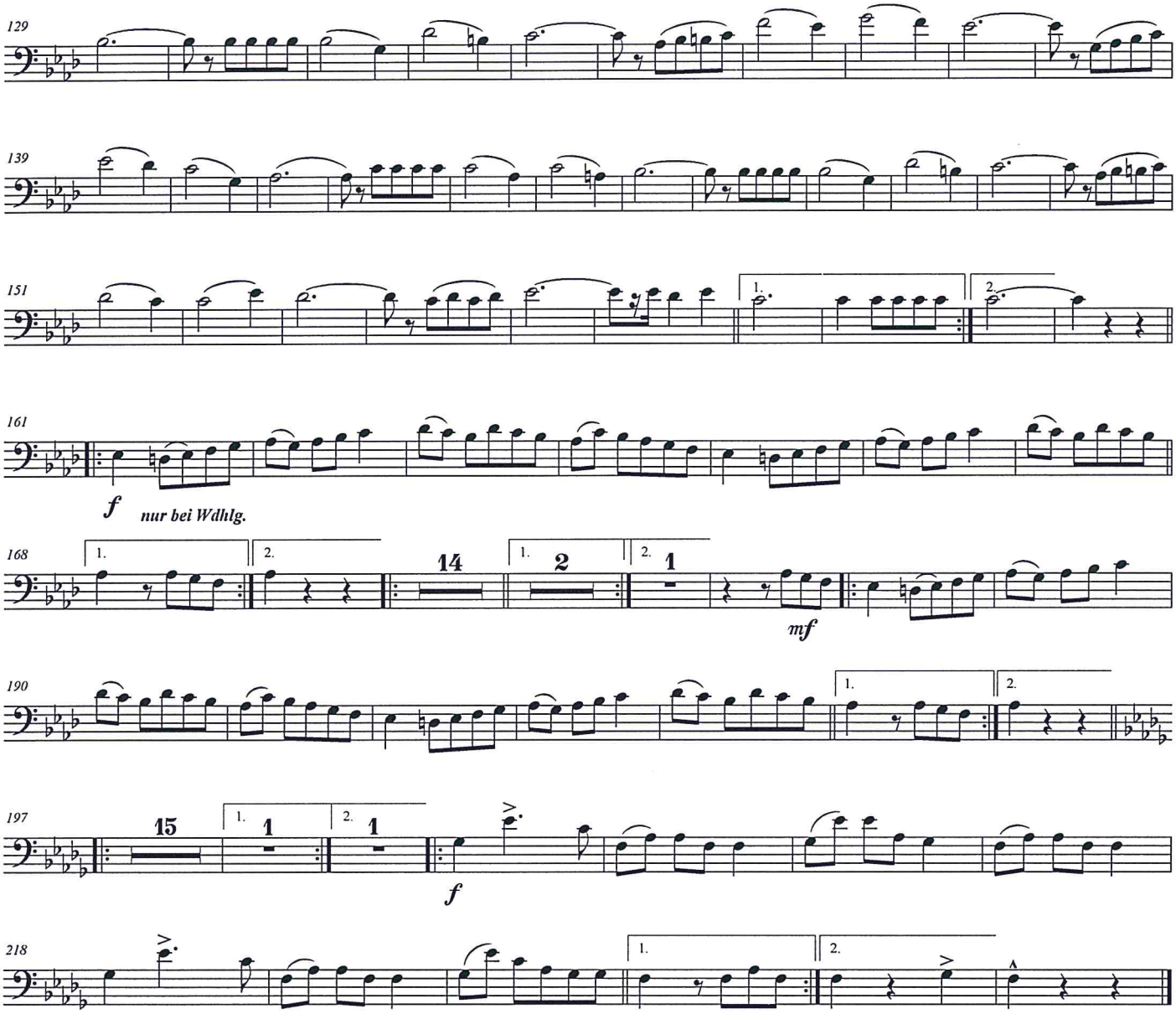

© Eigentum; Adolf Beham Bgm.-Bentlohner Str.3 94419 Englmannsberg

Niederbayrische = Musi

Gitarre (Begleitung in C)

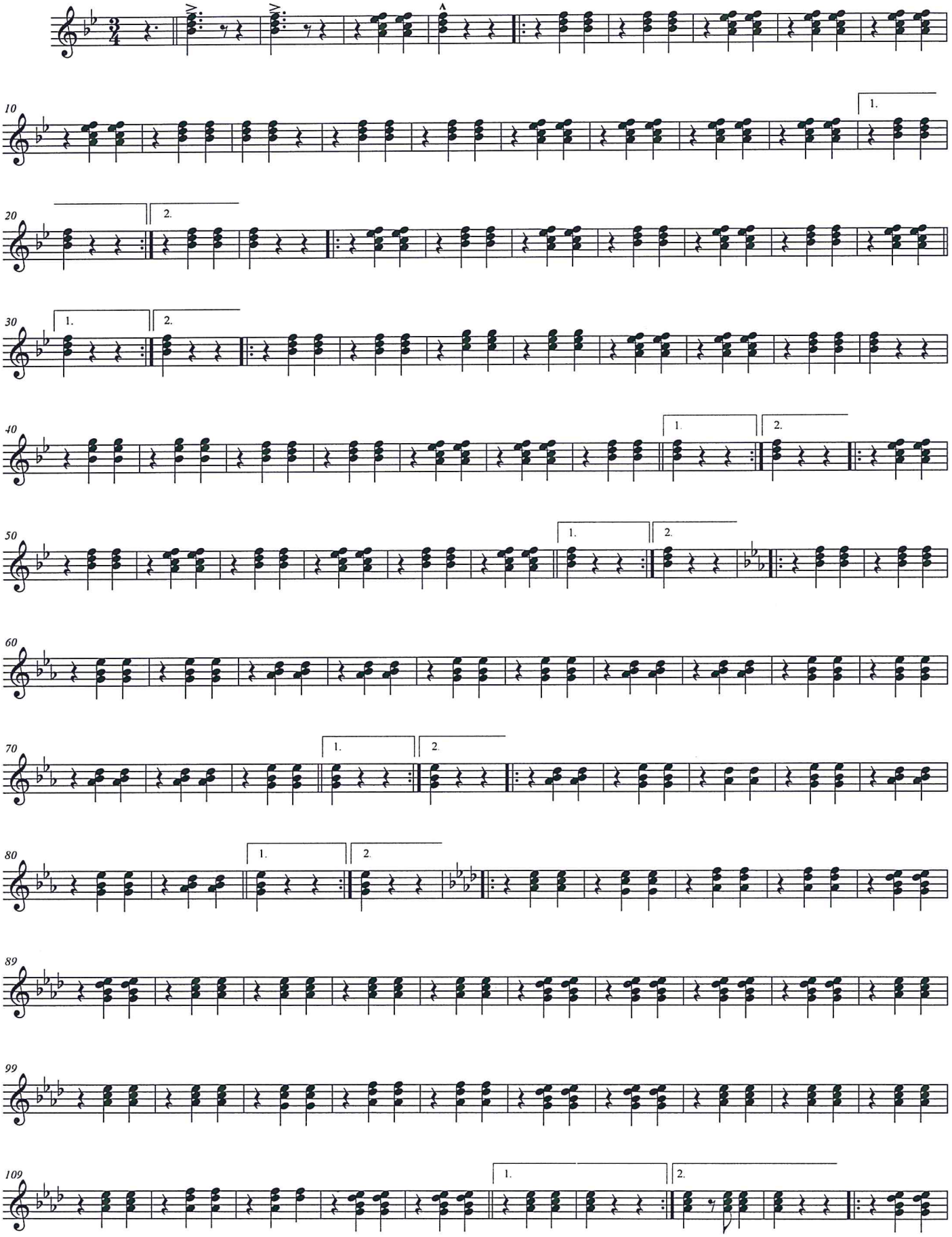

©

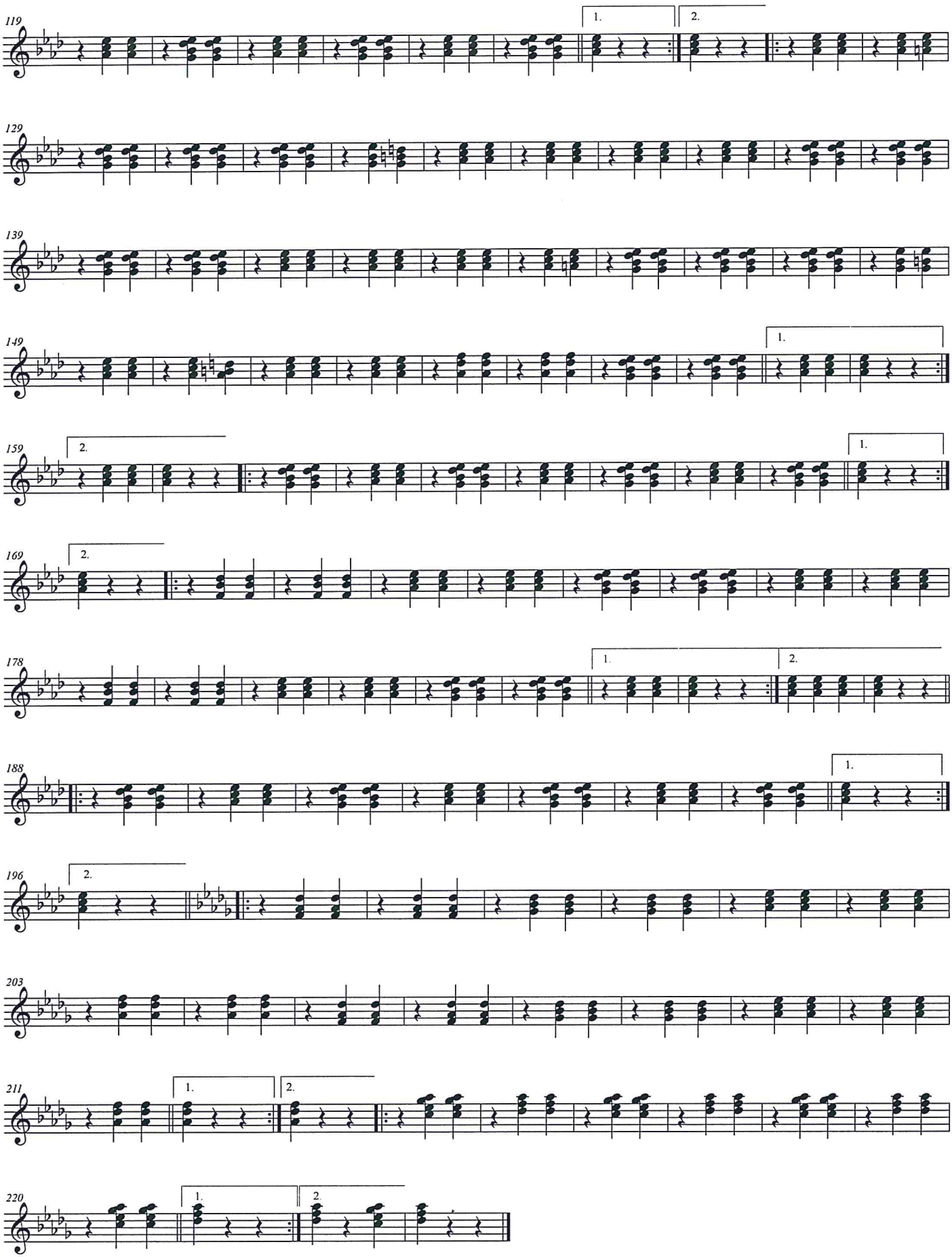

© Eigentum; Adolf Beham Bgm.-Bentlohner Str.3 94419 Englmannsberg

Niederbayrische = Musi

Volkstum

II.Bass in C

Arr. Adolf Beham

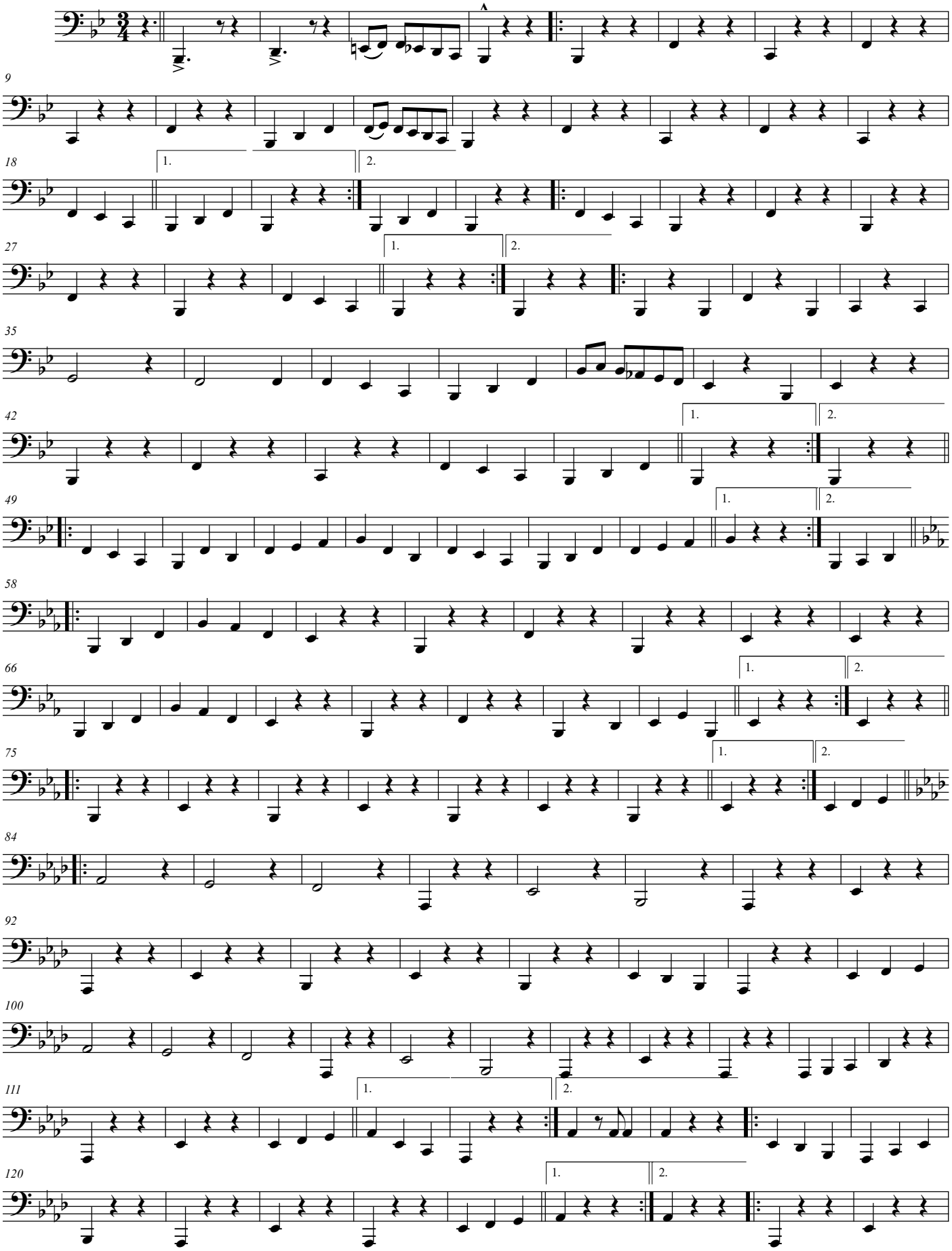

©

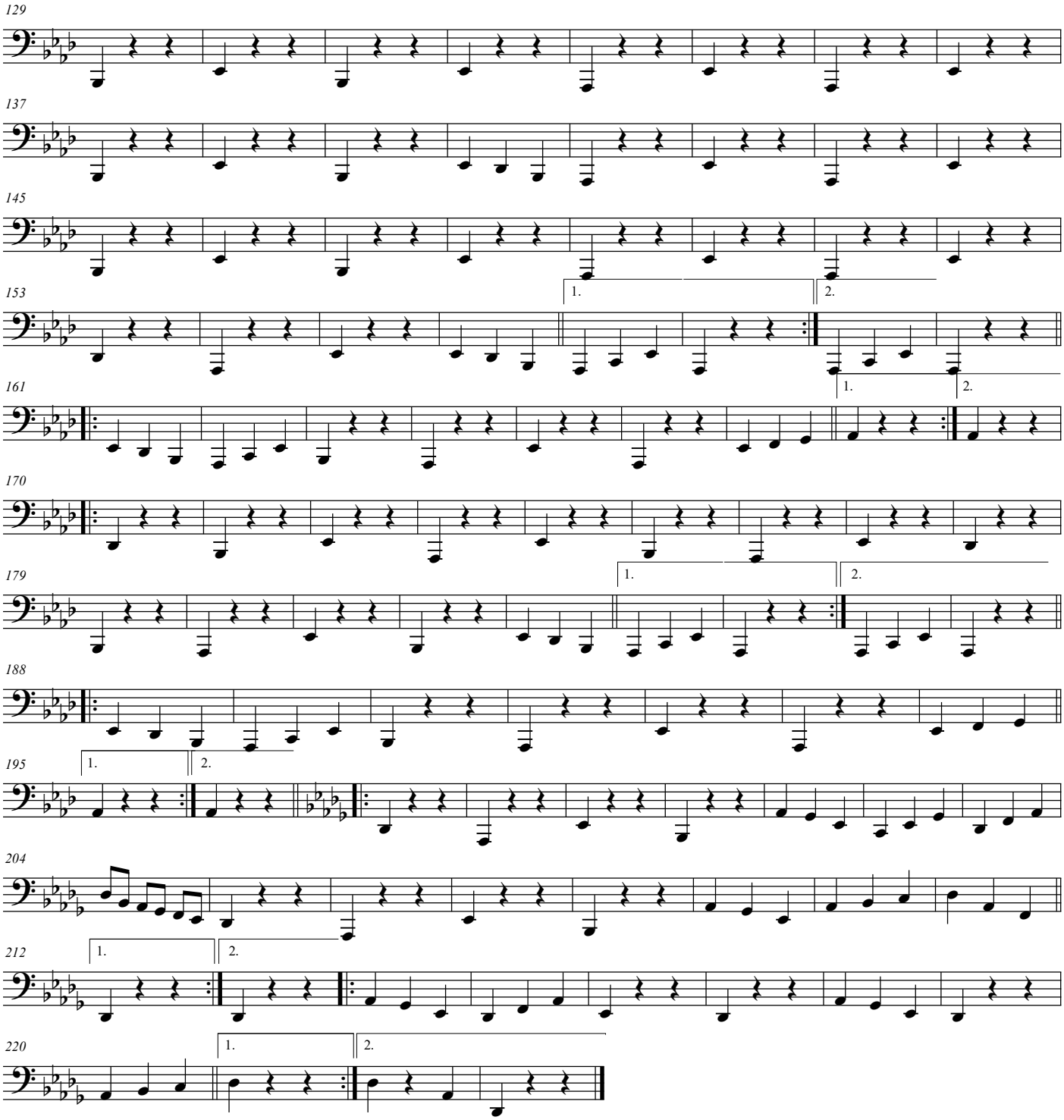

© Eigentum; Adolf Beham Bgm.-Bentlohner Str.3 94419 Englmannsberg