

# O schöne Jugend

Es-Klarinette

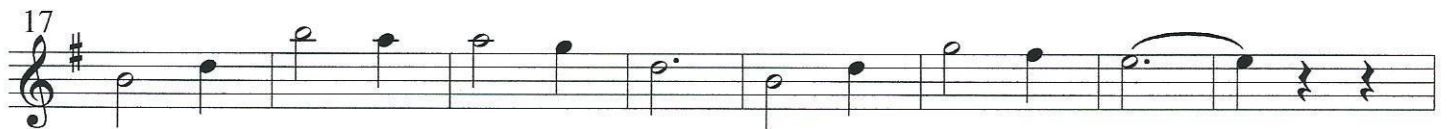

## TRIO

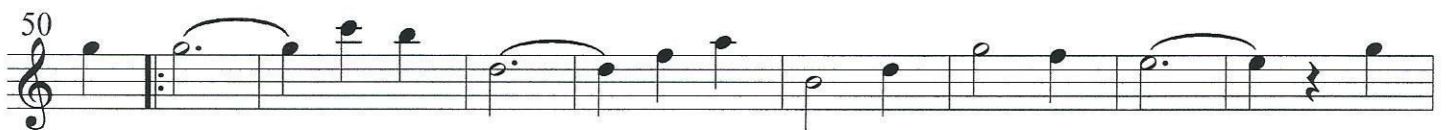

**FINE**  
D.C. al Fine

# O schöne Jugend

1. B-Klarinette

## TRIO

**FINE**  
D.C. al Fine

# O schöne Jugend

2. B-Klarinette

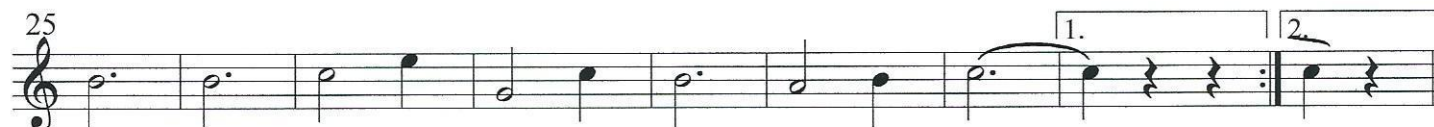

## TRIO

**FINE**  
D.C. al Fine

# O schöne Jugend

1. Flgh./Trp.

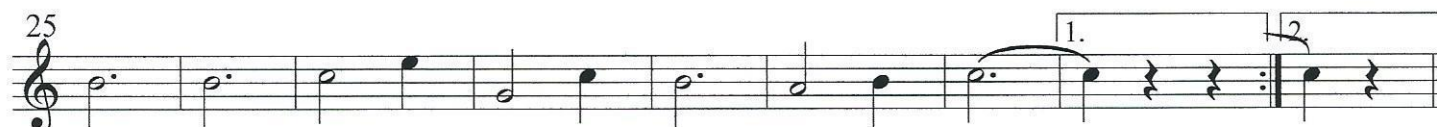

## TRIO

**FINE**  
D.C. al Fine

# O schöne Jugend

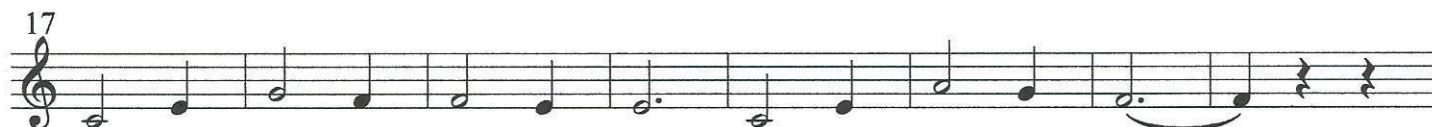

## TRIO

**FINE**  
D.C. al Fine

# O schöne Jugend

1. Tenorhorn in B

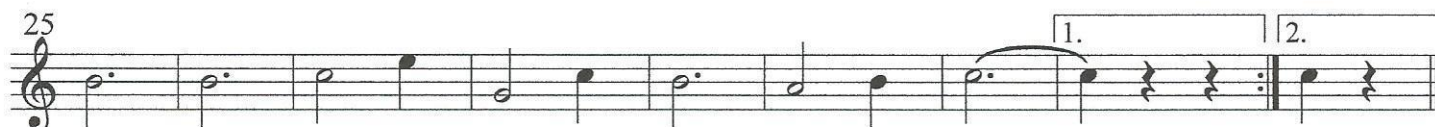

## TRIO

**FINE**  
D.C. al Fine

# O schöne Jugend

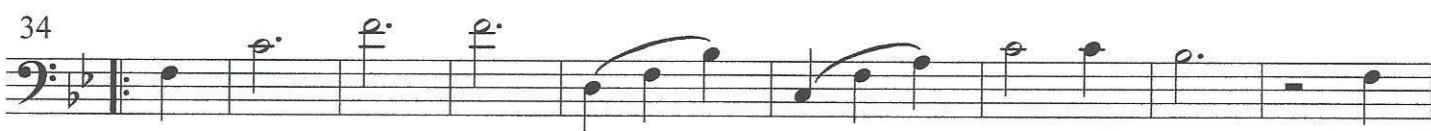

## TRIO

**FINE**  
D.C. al Fine

# O schöne Jugend

Begleitung in B

## TRIO

**FINE**  
D.C. al Fine

# O schöne Jugend

Begleitung in C

9

17

25

34

42

## TRIO

50

58

**FINE**  
D.C. al Fine

# O schöne Jugend

Tuba

1. B 2. F7

9. F7 10. B

17. B 18. Es

25. F7 26. B 27. F7 28. B

1. 2.

34. F7 35. B 36. F7 37. B

42. F7 43. B 44. Es 45. B 46. F7 47. B

## TRIO

50. Es 51. B7 52. Es

58. Es 59. As 60. B7

1. Es 2.

**FINE**  
D.C. al Fine

## O schöne Jugend

34

F7 B F7 B

42

F7 B Es B F7 B

**TRIO**

50

Es B7 Es

58

Es As B7 Es

**FINE**  
D.C. al Fine