

Titel:	Schöne Marie - Figurentanz
Quelle:	Figurentanz in ganz Niederbayern verbreitet, z.B. Germannsdorf: Notenbücher von Josef Anetseder (Wirt Sepp) Seite 4 - Bezirk Niederbayern N115
Komponist:	Volksgut
Arrangeur/ Bearbeiter:	Josef Wimmer
Besetzung:	Kleine Blasmusik

X	Direktion	X	1. Horn in Es	X	Schlagzeug
	Piccolo	X	2. Horn in Es		große Trommel
X	Flöte in C	X	3. Horn in Es		kleine Trommel
	2. Flöte in C		4. Horn in Es		Pauken
	1. Oboe	X	1. Horn in F		Lyra
	2. Oboe	X	2. Horn in F		Glockenspiel
	1. Fagott	X	3. Horn in F		Xylophon
	2. Fagott		4. Horn in F	X	Akkordeon
	Kontrafagott	X	1. Tenorhorn in B		Bandoneon
X	1. Klarinette in Es		2. Tenorhorn in B (Mel.)		Harmonium
	2. Klarinette in Es	X	2. Tenorhorn in B		Klavier
X	1. Klarinette in B (2. St.)	X	3. Tenorhorn in B		1. Nachschlaggeige
X	2. Klarinette in B(3. St.)	X	4. Tenorhorn in B		2. Nachschlaggeige
	3. Klarinette in B		Tenorhorn (Tanzmusi)		Nachschlagbratsche
X	3. Klarinette in B (Melodie oktaviert)	X	Bariton in C		1. Violine (obligat)
	Sopransaxophon	X	Bariton in B		1. Violine
	1. Altsaxophon in Es		Bariton (Tanzmusi)		2. Violine
	2. Altsaxophon in Es		Bariton in C (Melodie)		3. Violine
	1. Tenorsaxophon in B		Bariton in B (Melodie)		Bratsche
	2. Tenorsaxophon in B	X	1. Posaune in C		Cello
	Baritonsaxophon in Es	X	2. Posaune in C		Kontrabass
X	1. Flügelhorn / Trompete in B	X	3. Posaune in C		1. Stimme
X	2. Flügelhorn / Trompete in B	X	Begleitung in C		2. Stimme
	3. Flügelhorn in B		1. Posaune in B		3. Stimme
	Flügelhorn in		2. Posaune in B		4. Stimme
	Flügelhorn in		3. Posaune in B		Nebenstimme
X	Trompete in B (3. St.)		4. Posaune in B		Gitarre
	2. Trompete in B		1. Basstrompete in B		Sopranino
	3. Trompete in B		2. Basstrompete in B		Sopranblockflöte
X	Begleittrumpeten in B		2. Basstrompete in C		Tenorblockflöte
	Begleittrumpete in B		1. Tuba in C		Bassblockflöte
	1. Trompete in	X	1. / 2. Tuba in C		
	2. Trompete in	X	Tuba in B		
	1. Trompete in Es		2. Tuba in B		Textblatt
	2. Trompete in Es		Tuba in B	X	Liedblatt / Gesang
	3. Trompete in Es		Tuba in F		
	4. Trompete in Es		Tuba in Es		

Kleine Blasmusik - Spielhinweise:

1. Es ergibt sich folgende Stimmverteilung:

a) Melodiestimmen

1. Stimme: 1. Klarinette in Es (oktavierend)
3. Klarinette in B (Melodie)
Flöte in C (wie Es-Klarinette)
1. Flügelhorn in B
2. Stimme: 1. Klarinette in B (oktavierend)
2. Flügelhorn in B
3. Stimme: 2. Klarinette in B (oktavierend)
Trompete in B (3. Stimme): teilweise spielt die Trompetenstimme auch
Einwürfe und Fanfaren

Die Klarinettenstimmen können wie folgt verwendet werden:

- Zweistimmige Ausführung: Es-Klarinette und 1. Klarinette in B oder 3. Klarinette (Melodie) und 1. Klarinette in B mit der 2. Stimme als Überstimme
- Dreistimmige Ausführung: Es-Klarinette, 1. und 2. Klarinette in B
- Dreistimmige Ausführung mit der Melodie in der Oktave: Es-Klarinette, 1. Klarinette in B und 3. Klarinette Melodie

b) Nebenstimmen: 1. Tenorhorn in B
Bariton in B, Bariton in C

Falls nur eine Nebenstimme vorhanden ist, nur das 1. Tenorhorn in B verwenden.

c) Begleitstimmen

Vorschlag: 1./2. Bass und Kontrabass in C, Tuba in B

Nachschlag:

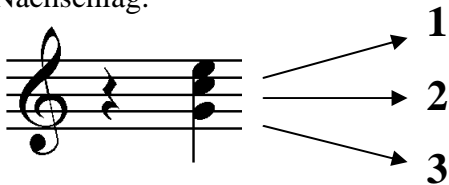

- 1:** Begleittrompete in B (obere Stimme), 2. Tenorhorn in B, 1. Horn in Es/F, 1. Posaune in C
2: Begleittrompete in B (untere Stimme), 3. Tenorhorn in B, 2. Horn in Es/F, 2. Posaune in C
3: 4. Tenorhorn in B, 3. Horn in Es/F, 3. Posaune in C

Begleitung mit Akkordeon: Begleitung in C mit Akkorden (bei einem „B“-Akkord ist ein „H“-Akkord zu spielen; „Bb“-Akkord ein „B“)

Es können jederzeit die verschiedenen Nachschlaginstrumente kombiniert werden

Schlagzeug ad lib.

2. Vortrag: Auf Vortrags-, Dynamik- und Phrasierungszeichen wurde verzichtet. Es bleibt den Kapellen überlassen, diese nach eigenem Dafürhalten einzutragen.
In der Melodieführung sollten sich Holz und Blech abwechseln. Die Eintragungen sind als Anregungen zu verstehen.
Die Nebenstimme sollte nicht durchgehend gespielt werden.

A handwritten signature in black ink, reading 'Josef Wimmer'. The signature is written in a cursive style with a long horizontal stroke at the end of the name.

Josef Wimmer

Schöne Marie

(Figurentanz)

Volksgut
Bearb. Josef Wimmer

A 1.x Tutti/2.x Blech

1. x/2. x
1. x spielen/2. x tacet
1. x
1. x mit Bck/2. x ohne Bck

Holz
Flügelhorn/
Trompete 1+2
Trompete
(3. Stimme)
1. Tenorhorn/
Bariton
Nachschlag/
Bass
Schlagzeug

F7 Bb F7 Bb F7 Bb

2/4

9

Flü./Trp
1 + 2
Trp. 3
Ten./
Bar
Nach/
Bass
Schlgz.

F7 Bb F#5 F7 Bb

17

Holz

Flü/Trp 1 + 2

Trp. 3

Ten./Bar

Nach/Bass

Schlgz.

1. 2.

B 1.x Tutti/ 2.x singen

schön, oh wie schön, oh wie

F7 Bb F7 Bb Bb Bb7

1.x mit Bck/2.x ohne Bck, Gesang

24

Holz

Flü/Trp 1 + 2

Trp. 3

Ten./Bar

Nach/Bass

Schlgz.

schön bist du Ma - rie, vom Kopf bis an die Knie, so

tr

Eb Bb7

28

Holz

Flü/Trp 1 + 2

Trp. 3

Ten./Bar

Nach/Bass

Schlgz.

schön bist du Ma - rie. O wie schön, oh wie schön, oh wie

E \flat B \flat (#5) B \flat 7

32

Holz

Flü/Trp 1 + 2

Trp. 3

Ten./Bar

Nach/Bass

Schlgz.

schön bist du Ma - rie, vom Kopf bis an die Knie bis mor - gen

E \flat B \flat 7

tr

36

Holz

Flü/Trp 1 + 2

Trp. 3

Ten./Bar

Nach/Bass

Schlgz.

1. 2.

C

singen

Früh. Oh wie

E_b B_b7 E_b E_b F7 B_b

43

Holz

Flü/Trp 1 + 2

Trp. 3

Ten./Bar

Nach/Bass

Schlgz.

F7 B_b F⁺ F7 B_b

51

Holz

Flü/Trp
1 + 2

Trp. 3

Ten./
Bar

Nach/
Bass

Schlgz.

D

1. x spielen/2. x singen

tr

tr

links, leckt's mi rechts, leckt's mi kreuz-weis am

F7 Bb F7 Bb Bb7 Eb

1. x mit Bck/2. x ohne Bck, Gesang

58

Holz

Flü/Trp
1 + 2

Trp. 3

Ten./
Bar

Nach/
Bass

Schlgz.

A... Des is da Hin - ter - schmi - din - ger Feu - er - wehr - marsch. Leckt's mi

Bb7 Eb Bb(#5)

63

Holz

Flü/Trp 1 + 2

Trp. 3

Ten./Bar

Nach/Bass

Schlgz.

links, leckt's mi rechts, leckt's mi kreuz - weis am A... Des is da Hin - ter -

tr tr

Bb7 Eb Bb7

68

Holz

Flü/Trp 1 + 2

Trp. 3

Ten./Bar

Nach/Bass

Schlgz.

schmi - dingerFeu erwehr - marsch. Leckt's mi

singen

1.x/2.x

1. 2.

Eb Bb7 Eb Eb

72 **E**

Holz

Flü/Trp
1 + 2

Trp. 3

Ten./
Bar

Nach/
Bass

Schlgz.

80

Holz

Flü/Trp
1 + 2

Trp. 3

Ten./
Bar

Nach/
Bass

Schlgz.

Schöne Marie

Flöte in C

(Figurentanz)

Volksgut
Bearb. Josef Wimmer

Holz A 1.x Tutti/2.x Blech

7

13

19 1. Blech | 2. Tutti B 1.x Tutti/ 2.x singen

schön, oh wie schön, oh wie

24 *tr*

schön bist du Ma - rie, vom Kopf bis an die Knie, so

28 **1**

schön bist du Ma - rie. O wie schön, oh wie schön, oh wie

32 **1** *tr*

schön bist du Ma - rie, vom Kopf bis an die Knie bis morgen

36 1. singen | 2. Blech C

Früh. Oh wie

42 Holz Blech

47 Holz

53 1. x spielen/2. x singen

57 links, leckt's mi rechts, leckt's mi

kreuz - weis am A... Des is da Hinter - schmi - din - ger

61 Feu - er - wehr - marsch. Leckt's mi links, leckt's mi

64 rechts, leckt's mi kreuz - weis am A... Des

67 is da Hin - ter - schmi - dinger Feuer - wehr - marsch.

70 1. singen 2. Tutti

Leckt's mi

74

79

83

Schöne Marie

Volksgut
Bearb. Josef Wimmer

Klarinette in Es

(Figurentanz)

Holz A 1.x Tutti/2.x Blech

7

13

19 1. Blech 2. Tutti B 1.x Tutti/ 2.x singen

schön, oh wie schön, oh wie

24 tr
schön bist du Ma - rie, vom Kopf bis an die Knie, so

28
schön bist du Ma - rie. O wie schön, oh wie schön, oh wie

32 1 tr
schön bist du Ma - rie, vom Kopf bis an die Knie bis morgen

36 1. singen 2. Blech C

Früh. Oh wie

42 Holz Blech

47 Holz

53 1.x spielen/2.x singen **D** *tr* *tr*

links, leckt's mi rechts, leckt's mi

57 **1**

kreuz - weis am A... Des is daHinter - schmi - din - ger

61 *tr*

Feu - er - wehr - marsch. Leckt's mi links, leckt's mi

64 *tr* **1**

rechts, leckt's mi kreuz - weis am A... Des

67 1.x/2.x

is da Hin - ter - schmi - dinger Feuer - wehr - marsch.

70 1. singen 2. Tutti **E**

Leckt's mi

74

79

83

Schöne Marie

Volksgut

Bearb. Josef Wimmer

Klarinette 1 in B (2. Stimme)

(Figurentanz)

A

1.x Tutti/2.x Blech

Holz

schön, oh wie schön, oh wie

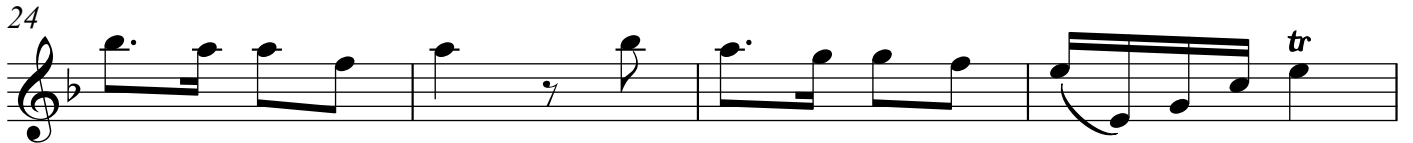

schön bist du Ma - rie, vom Kopf bis an die Knie, so

schön bist du Ma - rie. O wie schön, oh wie schön, oh wie

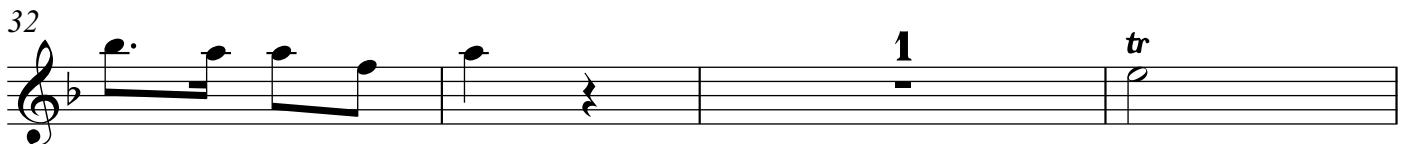

schön bist du Ma - rie, vom Kopf bis an die Knie bis morgen

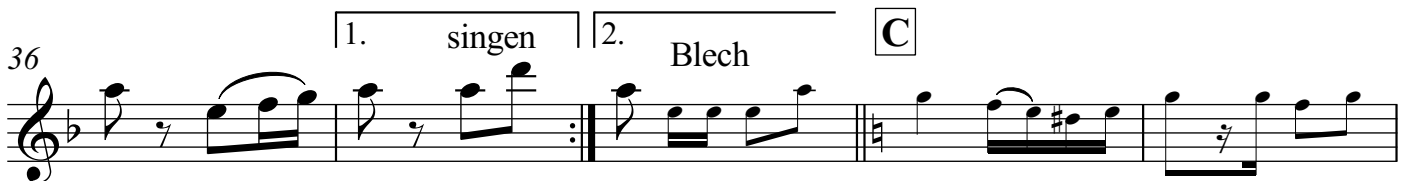

Früh. Oh wie

47 Holz

D 1.x spielen/2.x singen

53

links, leckt's mi rechts, leckt's mi

57

kreuz - weis am A... Des is da Hinter - schmi - din - ger

61

Feu - er - wehr - marsch. Leckt's mi links, leckt's mi

64

rechts, leckt's mi kreuz - weis am A... Des

67

is da Hin - ter - schmi - dinger Feuer wehr - marsch.

70

Leckt's mi

74

79

83

Schöne Marie

Klarinette 2 in B (3. Stimme)

(Figurentanz)

Volksgut
Bearb. Josef Wimmer

A 1.x Tutti/2.x Blech

Holz

7

13

19

1. Blech | 2. Tutti

B 1.x Tutti/ 2.x singen

schön, oh wie schön, oh wie

24

schön bist du Ma - rie, vom Kopf bis an die Knie, so

28

1

schön bist du Ma - rie. O wie schön, oh wie schön, oh wie

32

1

schön bist du Ma - rie, vom Kopf bis an die Knie bis morgen

36

1. singen | 2. Blech

C

Früh. Oh wie

42

Holz

Blech

Klarinette 2 in B (3. Stimme)

Holz

47

53

D 1.x spielen/2.x singen

links, leckt's mi rechts, leckt's mi

57

1

kreuz - weis am A... Des is da Hinter - schmi - din - ger

61

Feu - er - wehr - marsch. Leckt's mi links, leckt's mi

64

rechts, leckt's mi kreuz - weis am A... Des

67

1.x/2.x

is da Hin - ter - schmi - dinger Feuer - wehr - marsch.

70

1. singen 2. Tutti **E**

Leckt's mi

74

79

83

Schöne Marie

Klarinette 3 in B (Melodie)

(Figurentanz)

Volksgut
Bearb. Josef Wimmer

A 1.x Tutti/2.x Blech

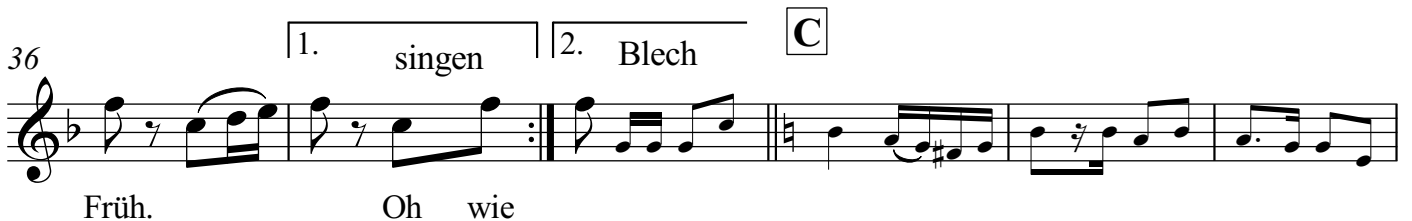
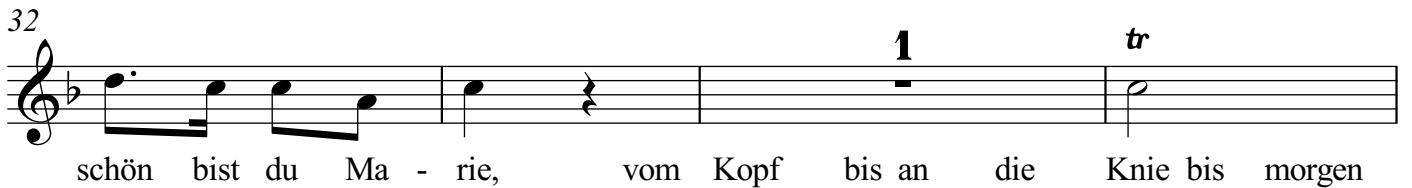
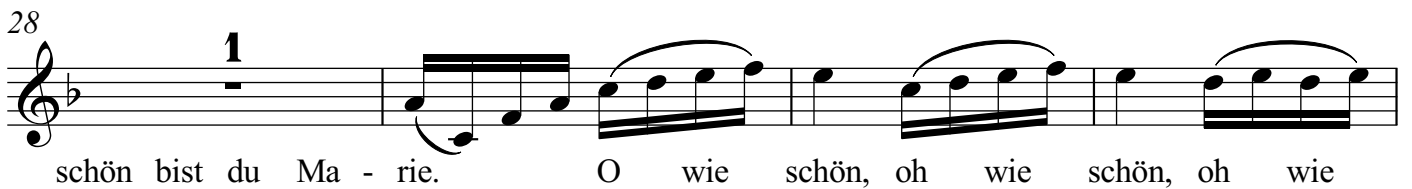
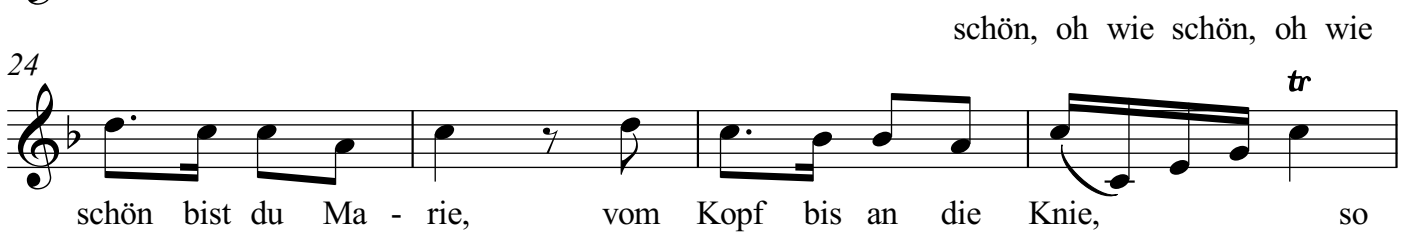

Klarinette 3 in B (Melodie)

Holz

47

53

D 1.x spielen/2.x singen

tr *tr*

links, leckt's mi rechts, leckt's mi

57

1

kreuz - weis am A... Des is da Hinter - schmi - din - ger

61

Feu - er - wehr - marsch. Leckt's mi links, leckt's mi

tr

64

1

rechts, leckt's mi kreuz - weis am A... Des

67

1.x/2.x

is da Hin - ter - schmi - dinger Feuer - wehr - marsch.

70

1. singen | 2. Tutti **E**

Leckt's mi

74

79

83

Schöne Marie

Flügelhorn / Trompete 1 in B

(Figurentanz)

Volksgut

Bearb. Josef Wimmer

spielen **A** 1.x/2.x

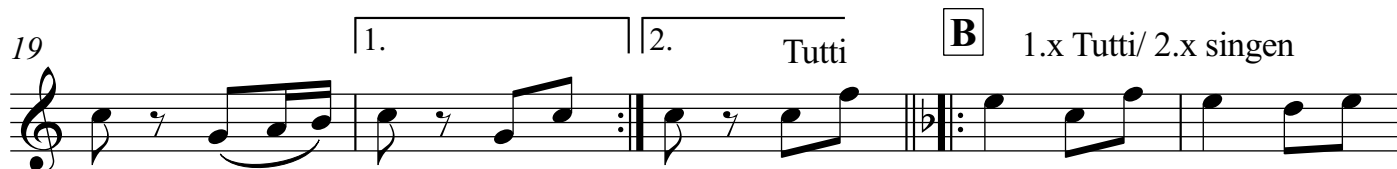

schön, oh wie schön, oh wie

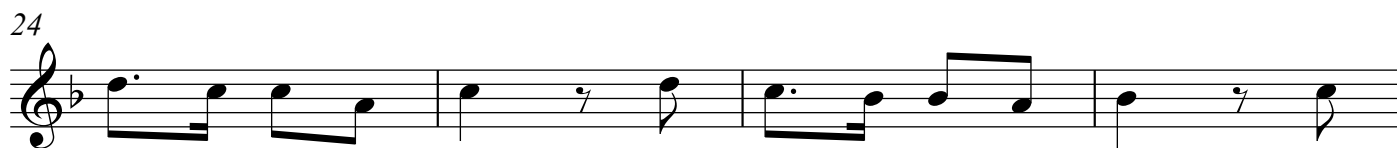

schön bist du Ma - rie, vom Kopf bis an die Knie, so

schön bist du Ma - rie. O wie schön, oh wie schön, oh wie

schön bist du Ma - rie, vom Kopf bis an die Knie bis mor - gen

Früh. Oh wie

47 Holz

53 **D** 1.x spielen/2.x singen

links, leckt's mi rechts, leckt's mi

57

kreuz - weis am A... Des is da Hin - ter - schmi - din - ger

61

Feu - er - wehr - marsch. Leckt's mi links, leckt's mi

64

rechts, leckt's mi kreuz - weis am A... Des

67 1.x/2.x

is da Hin - ter - schmi - dinger Feuer - wehr - marsch.

70 1. singen 2. **E**

Leckt's mi

74

79

83

Schöne Marie

Volksgut

Bearb. Josef Wimmer

Flügelhorn / Trompete 2 in B

(Figurentanz)

spielen **A** 1.x/2.x

Holz

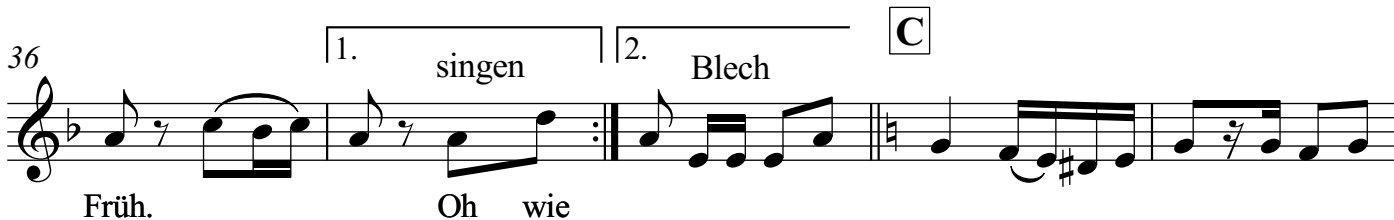
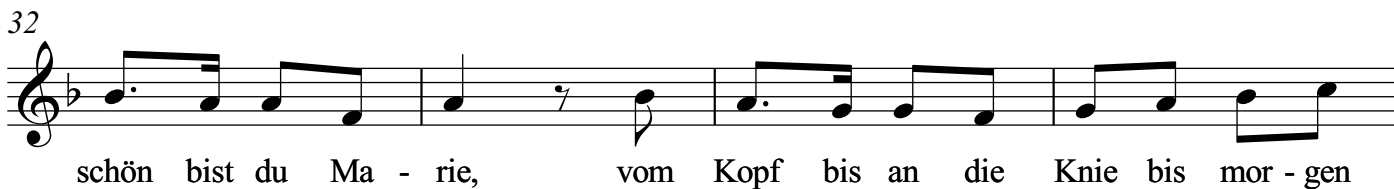
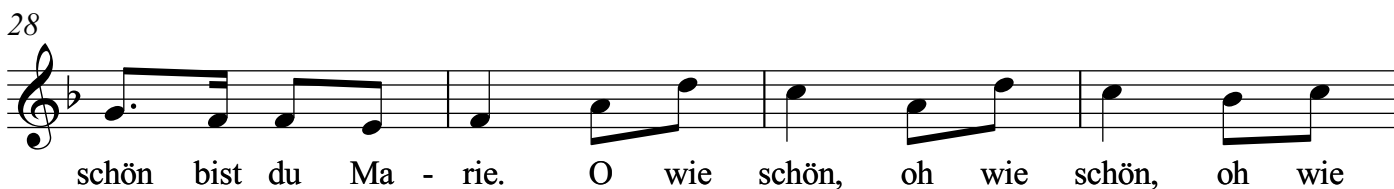
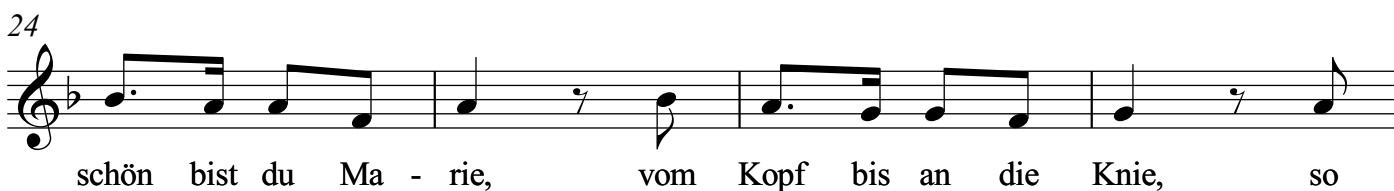
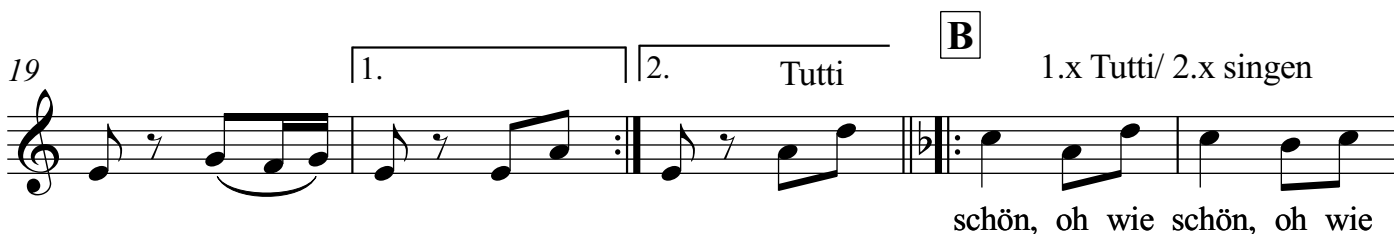

47 Holz

53 **D** 1.x spielen/2.x singen

links, leckt's mi rechts, leckt's mi

57

kreuz - weis am A... Des is da Hin - ter - schmi - din - ger

61

Feu - er - wehr - marsch. Leckt's mi links, leckt's mi

64

rechts, leckt's mi kreuz - weis am A... Des

67 1.x/2.x

is da Hin - ter - schmi - dinger Feuer - wehr - marsch.

70 1. singen 2. **E**

Leckt's mi

74

79

83

Schöne Marie

Volksgut

Trompete in B (3. Stimme)

(Figurentanz)

Bearb. Josef Wimmer

Holz spielen **A** 1.x spielen/2.x tacet

7

13

19 1. 2. Tutti **B** 1.x Tutti/ 2.x singen

schön, oh wie schön, oh wie

24

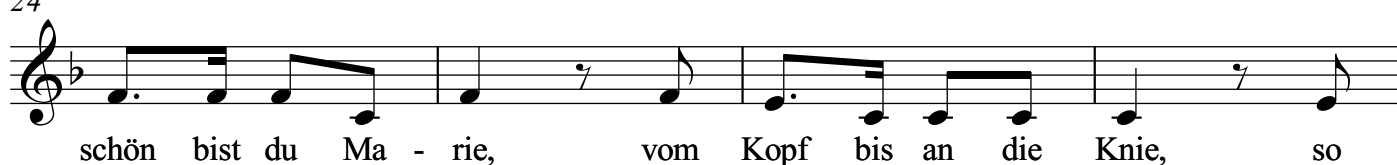

schön bist du Ma - rie, vom Kopf bis an die Knie, so

28

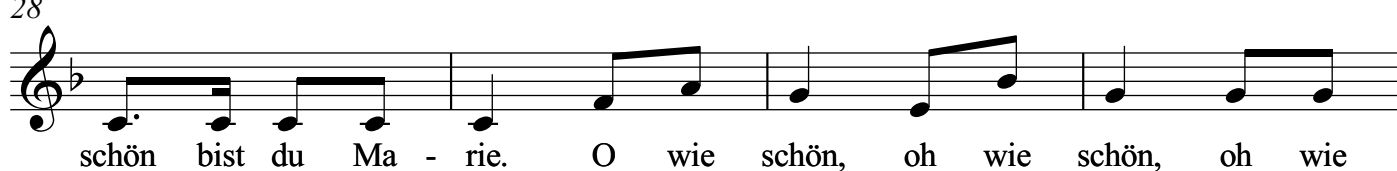

schön bist du Ma - rie. O wie schön, oh wie schön, oh wie

32

schön bist du Ma - rie, vom Kopf bis an die Knie bis mor - gen

36 1. singen 2. Blech **C**

Früh. Oh wie

42 Holz

47 Holz

52 **D** 1.x spielen/2.x singen

links, leckt's mi rechts, leckt's mi

57

kreuz - weis am A... Des is da Hin - ter - schmi - din - ger

61

Feu - er - wehr - marsch. Leckt's mi links, leckt's mi

64

rechts, leckt's mi kreuz - weis am A... Des

67 1.x/2.x

is da Hin - ter - schmi - dinger Feuer - wehr - marsch.

70 1. singen | 2. **E**

Leckt's mi

74

79

83

Schöne Marie

Begleittrompeten in B

(Figurentanz)

Volksgut
Bearb. Josef Wimmer

A

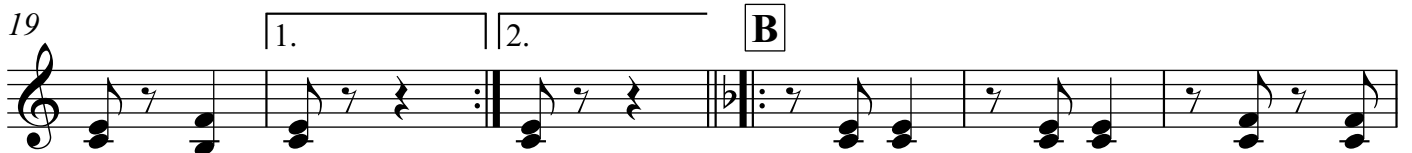
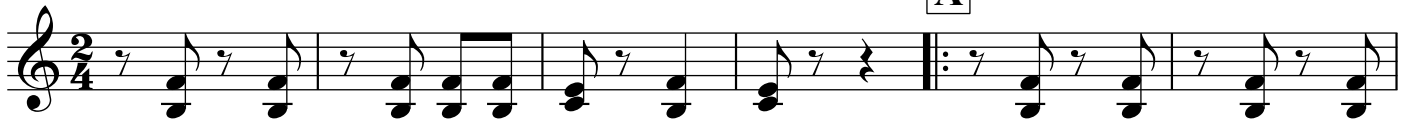

43

49

55 **D**

61

67 **E**

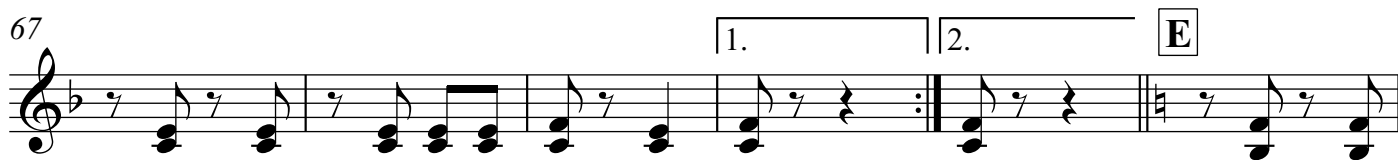

73

78

83

Schöne Marie

Horn 1-3 in Es

(Figurentanz)

Volksgut
Bearb. Josef Wimmer

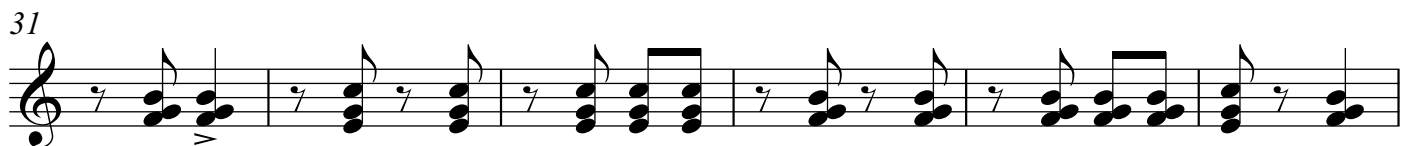
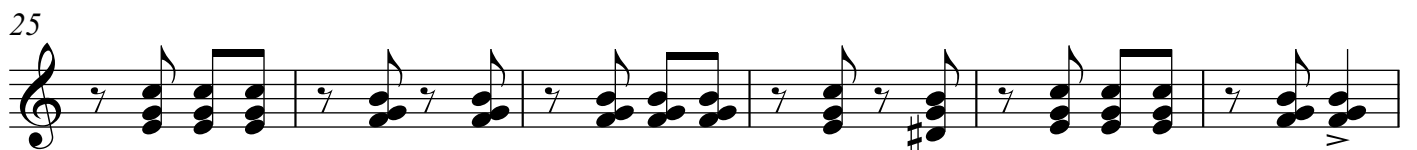
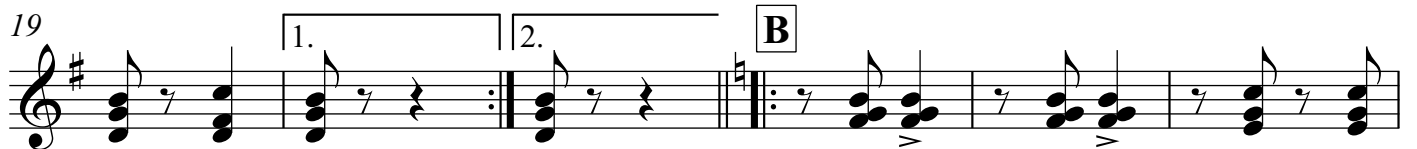
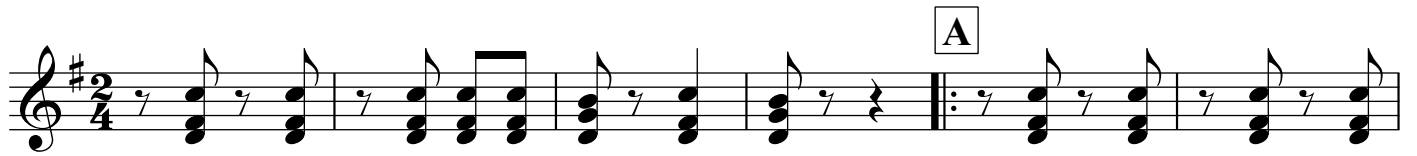

43

49

55 **D**

61

67

73

78

83

Schöne Marie

Horn 1-3 in F

(Figurentanz)

Volksgut
Bearb. Josef Wimmer

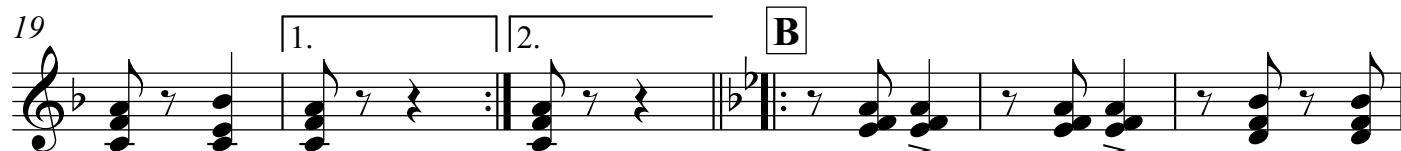
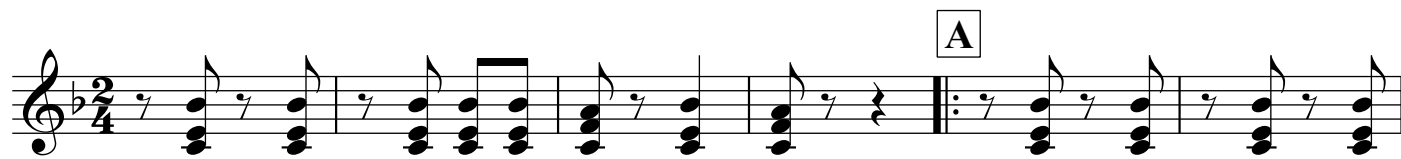

43

49

55

D

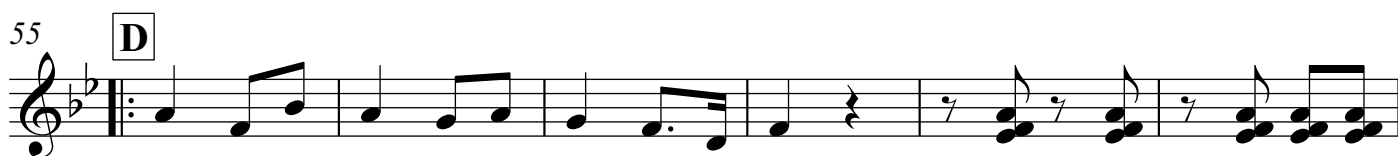

61

67

1. 2. **E**

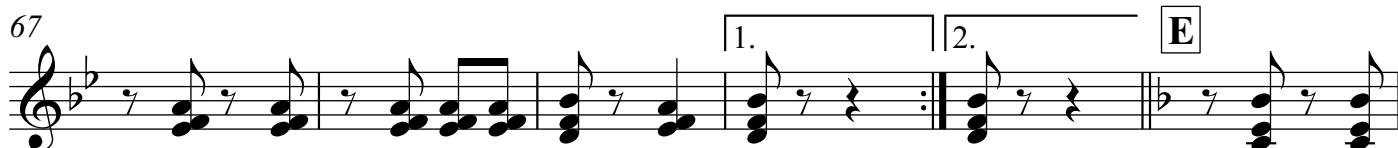

73

78

83

Schöne Marie

Tenorhorn 2-4 in B

(Figurentanz)

Volksgut
Bearb. Josef Wimmer

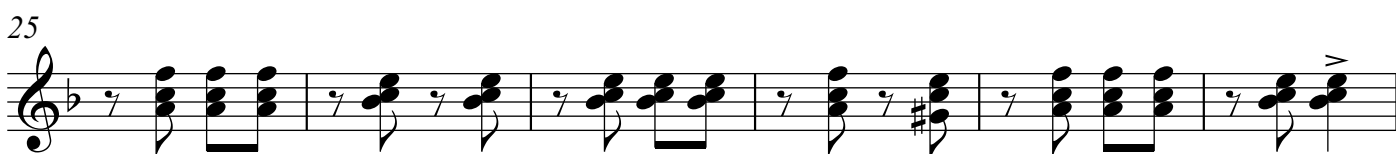
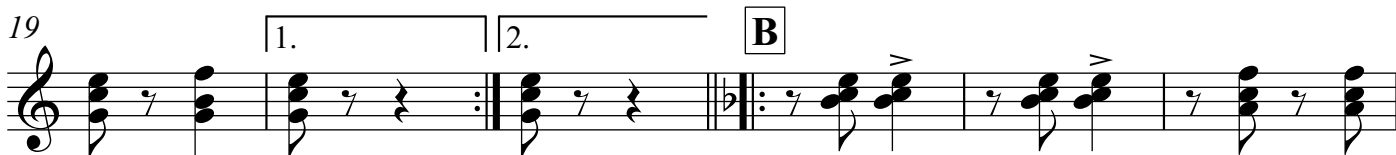

Schöne Marie

Posaune 1-3 in C

(Figurentanz)

Volksgut
Bearb. Josef Wimmer

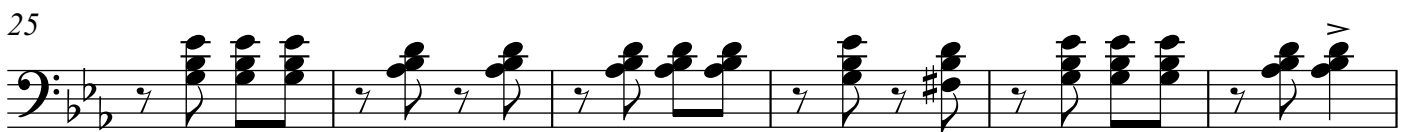
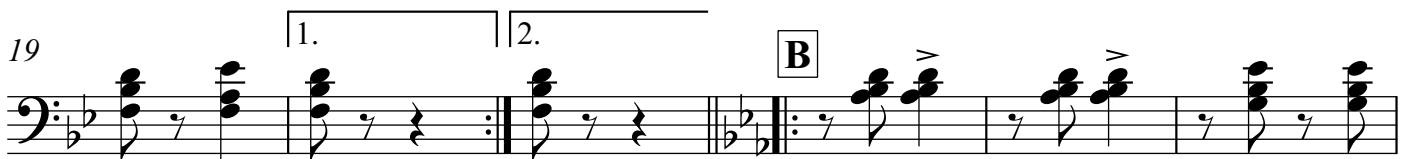

43

49

55

D

61

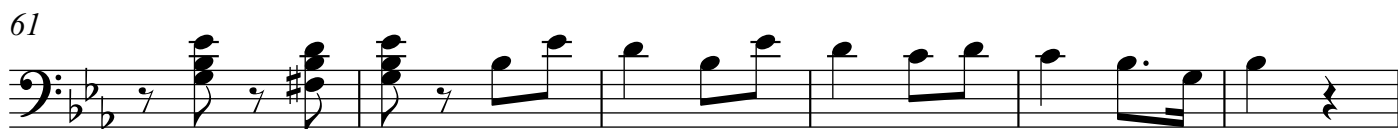

67

1. | 2.

E

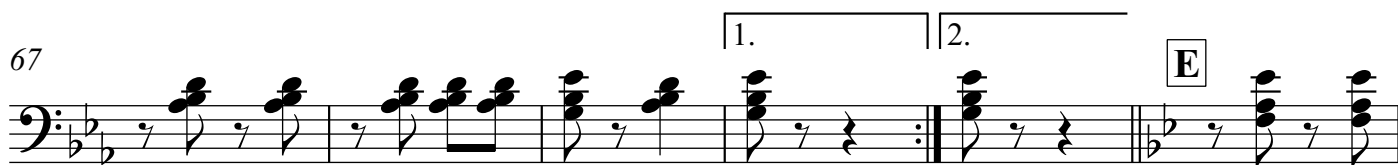

73

78

83

Schöne Marie

Begleitung in C

(Figurentanz)

Volksgut
Bearb. Josef Wimmer

1. F7 Bb F7 Bb A F7

7. Bb F7 Bb F#5

13. F7 Bb F7

19. Bb F7 Bb Bb Bb7 Eb

1. 2. B

25. Bb7 Eb Bb(#5) Bb7

31. Eb Bb7 Eb Bb7

37. Eb Eb F7 Bb C

Begleitung in C

43 F⁷ B^b F⁺ F⁷

49 B^b F⁷ B^b F⁷ B^b

55 **D** B^{b7} E^b B^{b7}

61 E^b B^b(#5) B^{b7} E^b

67 B^{b7} E^b B^{b7} E^b E^b E^b **E** F⁷

73 B^b F⁷

78 B^b F⁺ F⁷ B^b

83 F⁷ B^b F⁷ B^b

Schöne Marie

Tenorhorn 1 in B

(Figurentanz)

Volksgut
Bearb. Josef Wimmer

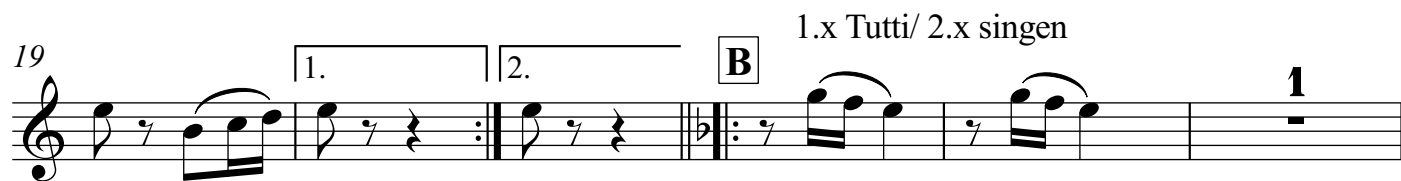

schön, oh wie schön, oh wie schön bist du Ma-

rie, vom Kopf bis an die Knie, so schön bist du Ma - rie. oh wie schön, oh wie

schön, oh wie schön bist du Ma - rie, vom Kopf bis an die Knie bis mor-gen

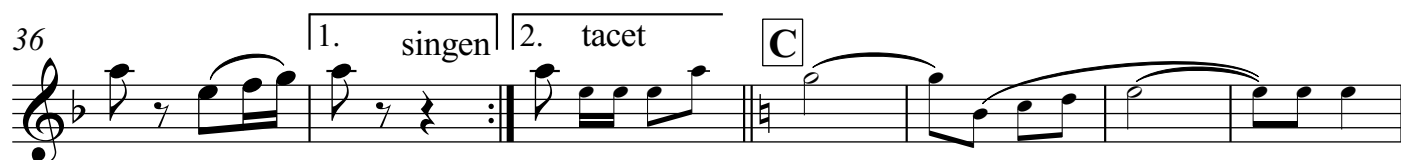

Früh. Oh wie

Tenorhorn 1 in B

43 spielen

49

55 **D** 1.x spielen/2.x singen

links, leckt's mi rechts, leckt's mi kreuz - weis am A... Des

59

is da Hinter-schmi - din - ger Feuerwehr- marsch. Leckt's mi links, leckt's mi

64

rechts, leckt's mi kreuz - weis am A... Des is da Hin - ter -

68 1.x/2.x 1. singen 2.

schmi - dinger Feuer- wehr marsch. Leckt's mi

72 **E**

78

83

Schöne Marie

(Figurentanz)

Volksgut
Bearb. Josef Wimmer

Bariton in B

Holz

A 1.x

7

13

19

1. 2. B 1.x Tutti/ 2.x singen

schön, oh wie schön, oh wie schön bist du Ma

25

rie, vom Kopf bis an die Knie, so schön bist du Ma - rie. Oh wie schön, oh wie

31

schön, oh wie schön bist du Ma - rie, vom Kopf bis an die Knie bis mor-gen

36

1. singen 2. tacet C

Früh. Oh wie

43 spielen

49

55 **D** 1.x spielen/2.x singen

links, leckt's mi rechts, leckt's mi kreuz - weis am A... Des

59

is daHinter- schmi - din - ger Feuerwehr marsch. Leckt's mi links, leckt's mi

64

rechts, leckt's mi kreuz - weis am A... Des is da Hin-ter -

68 1.x/2.x **1.** singen **2.**

schmi - dinger Feuer - wehr - marsch. Leckt's mi

72 **E**

78

83

Schöne Marie

Bariton in C

(Figurentanz)

Volksgut
Bearb. Josef Wimmer

Holz

1. x

7

13

19

schön, oh wie schön, oh wie schön bist du Ma-

25

rie, vom Kopf bis an die Knie, so schön bist du Ma - rie. Oh wie schön, oh wie

31

schön, oh wie schön bist du Ma rie, vom Kopf bis an die Knie bis mor-gen

36

Früh. Oh wie

43 spielen

49

55 **D** 1.x spielen/2.x singen

links, leckt's mi rechts, leckt's mi kreuz - weis am A... Des

59

is da Hinter- schmi - din-ger Feu - er-wehr marsch. Leckt's mi links, leckt's mi

64

rechts, leckt's mi kreuz - weis am A... Des is da Hin - ter -

68 1.x/2.x | 1. singen | 2.

schmi - dinger Feuer - wehr - marsch. Leckt's mi

72 **E**

78

83

Schöne Marie

Tuba in C/ Kontrabass

(Figurentanz)

Volksgut
Bearb. Josef Wimmer

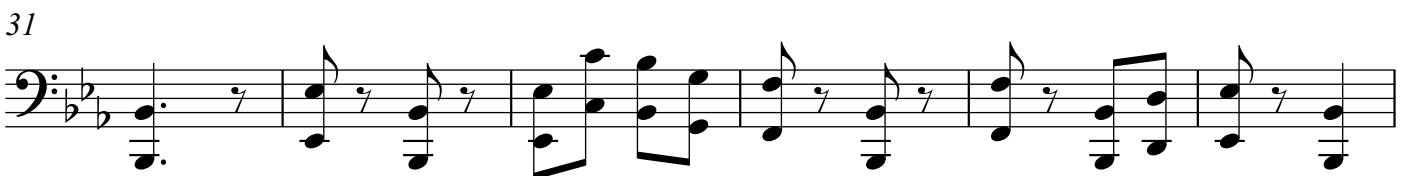
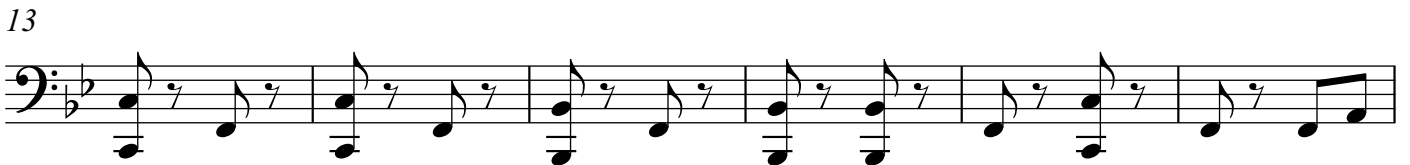

43

49

55

D

61

67

1. **E**

2.

73

78

83

Schöne Marie

Bass in B

(Figurentanz)

Volksgut
Bearb. Josef Wimmer

43

49

55 **D**

61

67

73

78

83

Schöne Marie

Schlagzeug

(Figurentanz)

Volksgut
Bearb. Josef Wimmer

A 1.x mit Bck/2.x ohne Bck

43

49

D 1.x mit Bck/2.x ohne Bck, Gesang

55

61

67

E

72

78

84

Schöne Marie

(Figurentanz)

Volksgut

Bearb. Josef Wimmer

Gesang

4 **A** 15 1. 1 2. **B**

23 Oh wie schön, oh wie

26 schön, oh wie schön bist du Ma - rie, vom

30 Kopf bis an die Knie, so schön bist du Ma - rie. O wie

schön, oh wie schön, oh wie schön bist du Ma - rie, vom

34 1. 2.

Kopf bis an die Knie bis mor- gen Früh. Oh wie

39 **C** 15

55 **D** Leckt's mi

58 links, leckt's mi rechts, leckt's mi kreuz - weis am

62 A... Des is da Hin - ter - schmi - din - ger Feu - er - wehr -

65 marsch. Leckt's mi links, leckt's mi rechts, leckt's mi

kreuz - weis am A... Des is da Hin - ter -

68 1. 2. **E** 16

schmi-din - ger Feu - er - wehr - marsch. Leckt's mi

Schöne Marie

Akkordeon

(Figurentanz)

Volksgut
Bearb. Josef Wimmer

1 F7 Bb F7 Bb A F7 Bb

9 F7 Bb F#5 F7 Bb

16 F7 Bb F7 1. Bb 2. Bb

22 B Bb7 Eb

schön, oh wie schön, oh wie schön bist du Ma - rie, vom

26 Bb7 Eb Bb(#5)

Kopf bis an die Knie, so schön bist du Ma - rie. O wie

30 Bb7 Eb

schön, oh wie schön, oh wie schön bist du Ma - rie, vom

34 Bb7 Eb Bb7 1. Eb 2. Eb

Kopf bis an die Knie bis mor-gen Früh.

Oh wie

39 C F7 Bb F7

Akkordeon

45 Bb F^+ F^7 Bb

50 F^7 Bb F^7 Bb

55 **D** Bb^7 Eb

links, leckt's mi rechts, leckt's mi kreuz - weis am A... Des

59 Bb^7 Eb $Bb(\#5)$

is da Hin - ter - schmi - din - ger Feu - er - wehr - marsch. Leckt's mi

63 Bb^7 Eb

links, leckt's mi rechts, leckt's mi kreuz - weis am A... Des

67 Bb^7 Eb Bb^7

is da Hin - ter - schmi - din - ger Feu - er - wehr - marsch.

70 1. Eb 2. Eb **E** F^7 Bb

Leckt's mi

76 F^7 Bb F^+ F^7

82 Bb F^7 Bb F^7 Bb