

# Schottisch Nr. 4

Sammlung Xaver Graßmann

1.x Alle, 2.x Klar.

1. Flgh./Trp. in B

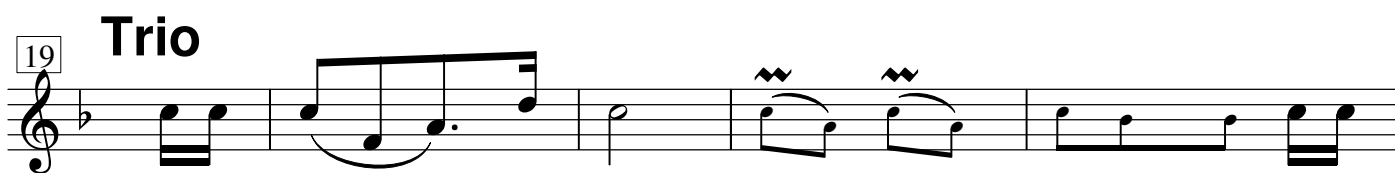
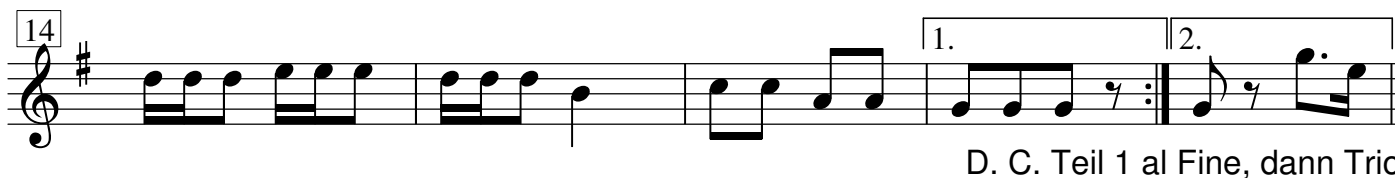
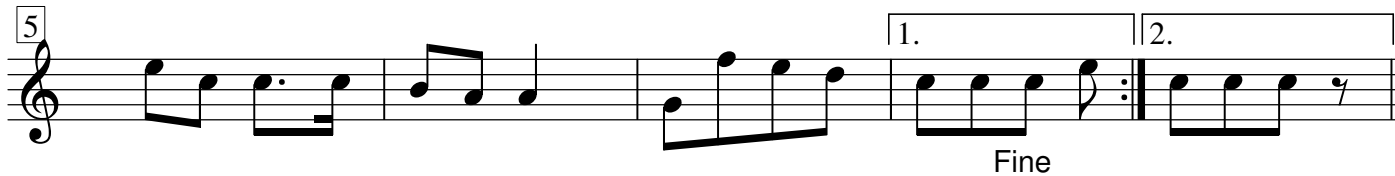

Quelle: "Volksmusik aus dem Landkreis Kelheim" Hrg.: Landkreis Kelheim  
Satz für Blasmusik: Peter Wutzer

# Schottisch Nr. 4

Sammlung Xaver Graßmann

1. x Alle, 2. x Klar.

2. Flgh./Trp. in B

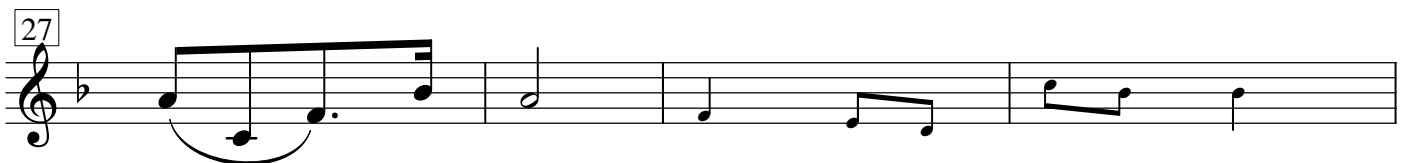
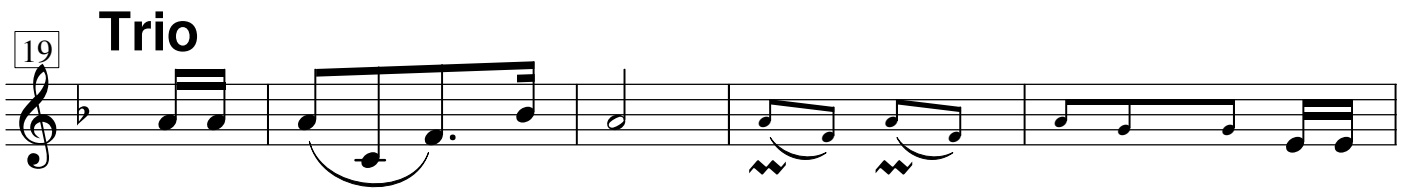
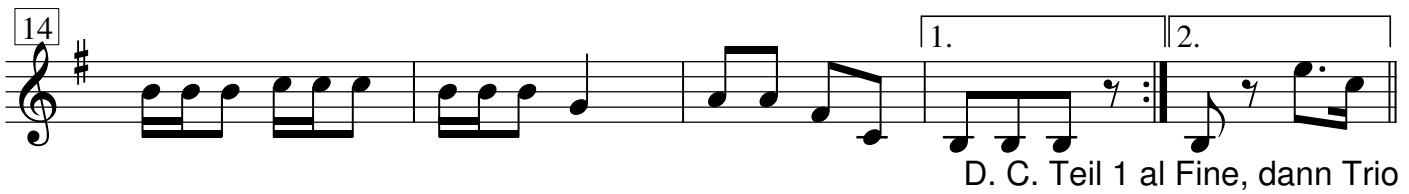
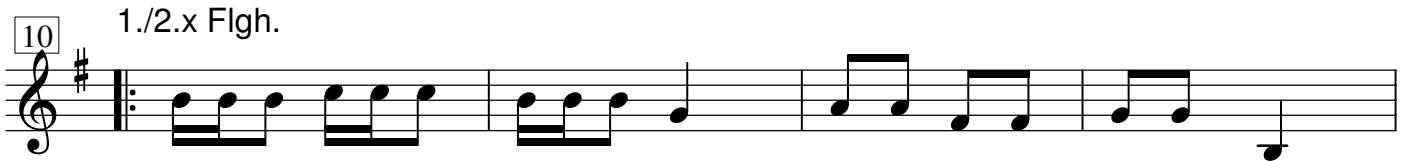
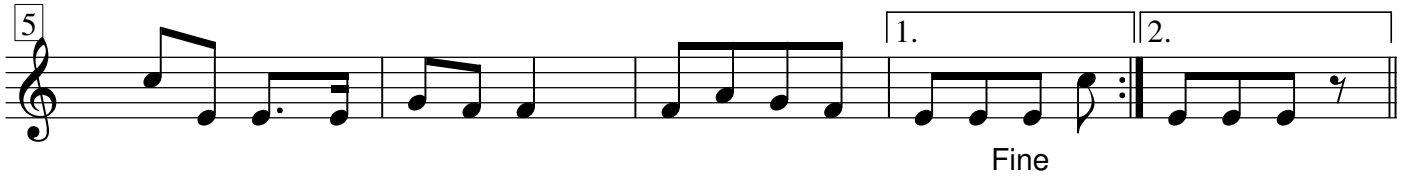

Quelle: "Volksmusik aus dem Landkreis Kelheim" Hrg.: Landkreis Kelheim  
Satz für Blasmusik: Peter Wutzer

# Schottisch Nr. 4

Sammlung Xaver Graßmann

Akkordeon

D. C. Teil 1 al Fine, dann Trio

19 **Trio**

23

27

31

# Schottisch Nr. 4

Sammlung Xaver Graßmann

Begleitung in B

## Trio

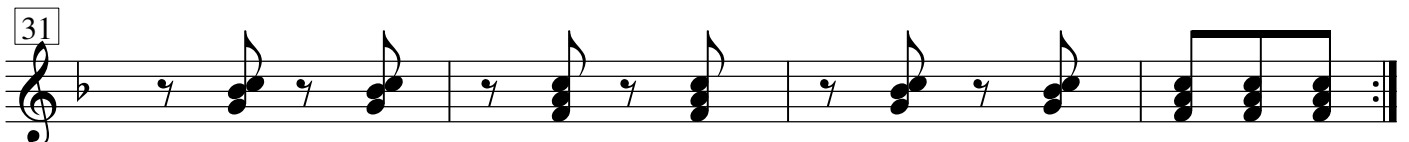
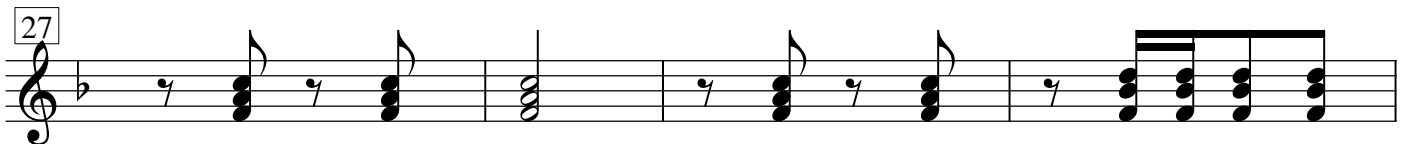
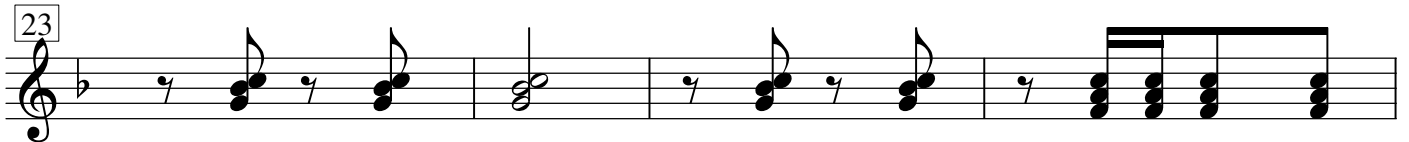
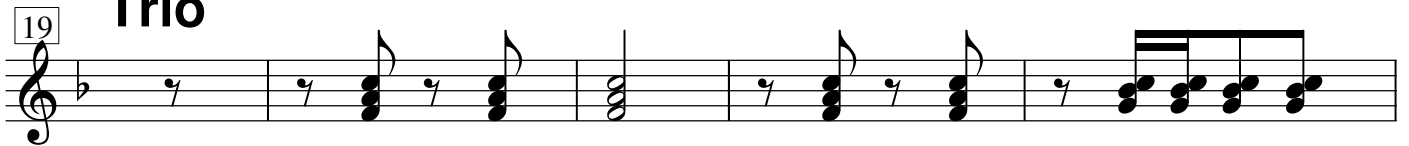

Quelle: "Volksmusik aus dem Landkreis Kelheim" Hrg.: Landkreis Kelheim  
Satz für Blasmusik: Peter Wutzer

# Schottisch Nr. 4

Sammlung Xaver Graßmann

1.x Alle, 2.x Klar.

Klarinette in Es

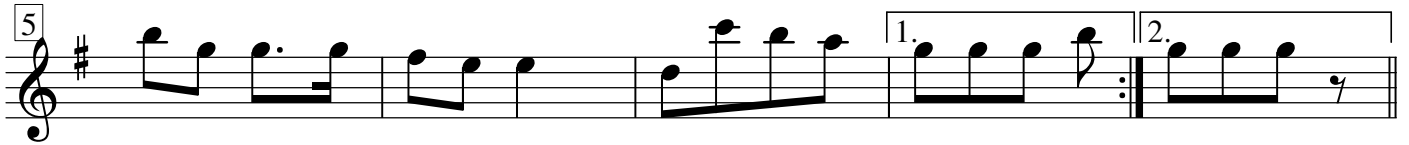

Fine

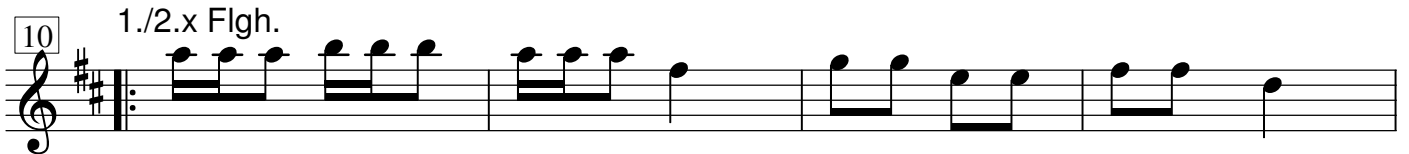

1./2.x Flgh.

D. C. Teil 1 al Fine, dann Trio

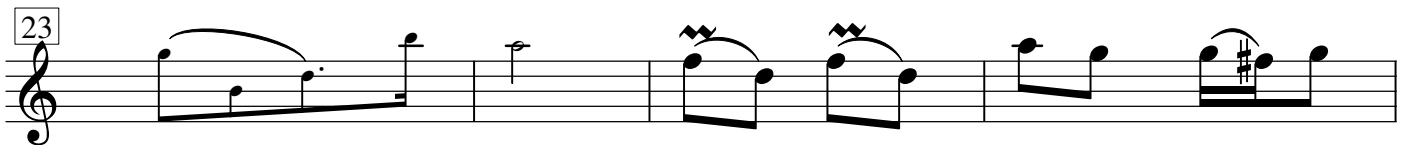
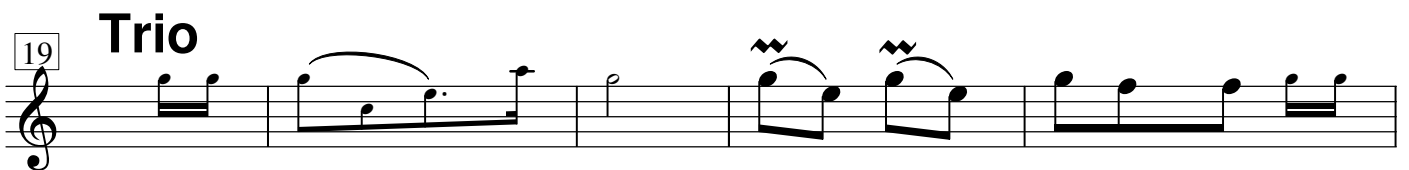

Quelle: "Volksmusik aus dem Landkreis Kelheim" Hrg.: Landkreis Kelheim  
Satz für Blasmusik: Peter Wutzer

# Schottisch Nr. 4

Sammlung Xaver Graßmann

Nebenmelodie in B

5

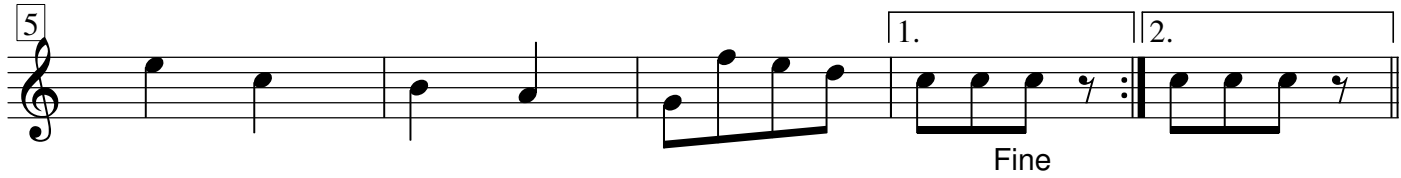

Fine

10

14

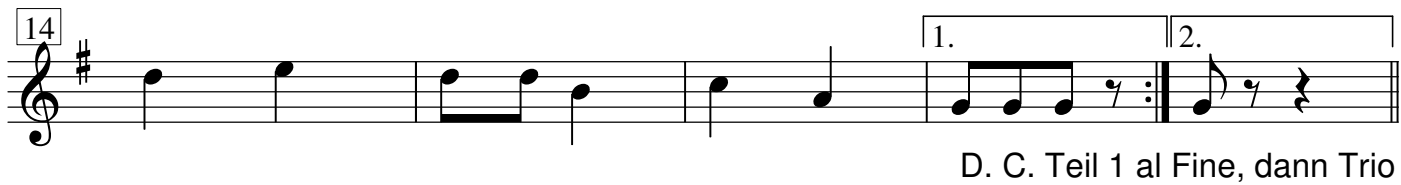

D. C. Teil 1 al Fine, dann Trio

19 **Trio**

23

27

31

Quelle: "Volksmusik aus dem Landkreis Kelheim" Hrg.: Landkreis Kelheim  
Satz für Blasmusik: Peter Wutzer

# Schottisch Nr. 4

Sammlung Xaver Graßmann

Nebenmelodie in C

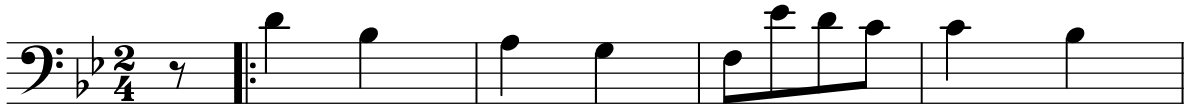

Fine

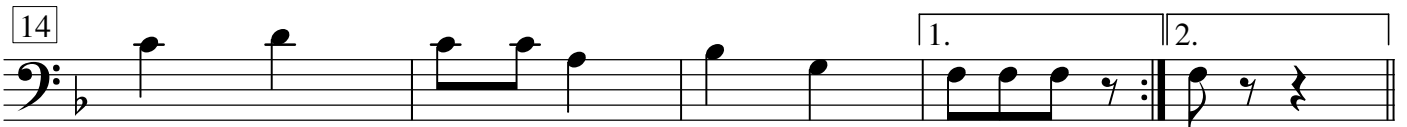

D. C. Teil 1 al Fine, dann Trio

## 19 Trio

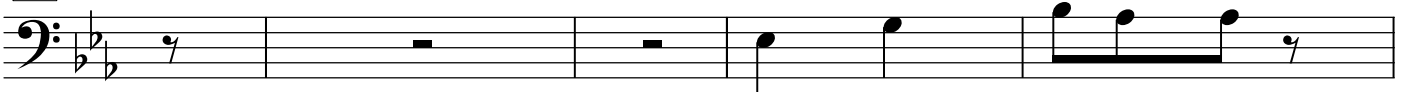

Quelle: "Volksmusik aus dem Landkreis Kelheim" Hrg.: Landkreis Kelheim  
Satz für Blasmusik: Peter Wutzer

# Schottisch Nr. 4

Sammlung Xaver Graßmann

Tuba

Chords: B, Es, F<sup>7</sup>, B

5 B Es F<sup>7</sup> 1. B 2.

10 F B F C<sup>7</sup> F

14 F B F C<sup>7</sup> 1. F 2.

D. C. Teil 1 al Fine, dann Trio

19 **Trio** Es B<sup>7</sup>

23 B<sup>7</sup> Es

27 Es As

31 B<sup>7</sup> Es B<sup>7</sup> Es

Quelle: "Volksmusik aus dem Landkreis Kelheim" Hrg.: Landkreis Kelheim  
Satz für Blasmusik: Peter Wutzer