

Ein Hoch den Damen (Marsch)

Musik: Blasius Pöll (1856 - 1919)
Bearb. Josef Wimmer (1958)

Trp

f *f* *p*

6 *mf*

12 *p* *f*

17 1. 2. *p* *f*

22 **B** 3 *f*

31

37 1. 2. **Trio** **C** *f* *f* 10

51

f

D

57

64

70

f

90

98

Ein Hoch den Damen (Marsch)

Musik: Blasius Pöll (1856 - 1919)
Bearb. Josef Wimmer (1958)

Trp

f *f* *p*

6 *mf*

12 *p* *f*

18 1. 2. *p* *f*

24 *p* *f*

32

37 1. 2. *f* *f* *p*

A

B

Trio

C

Oboe 1

Ein Hoch den Damen (Marsch)

Musik: Blasius Pöll (1856 - 1919)
Bearb. Josef Wimmer (1958)

Trp

f *f* *p*

6 *mf*

12 *p* *f*

18 1. 2. *f* **B**

24 *p* *f*

32

37 1. 2. *f* *f* *p* **C**

43

D

51

58

65

E

70

EE

90

99

Ein Hoch den Damen (Marsch)

Musik: Blasius Pöll (1856 - 1919)
Bearb. Josef Wimmer (1958)

Trp

A

6

12

18

24

32

37

Trio

C

43

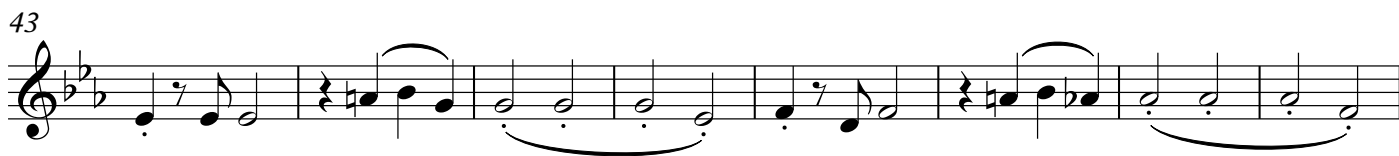

51

58

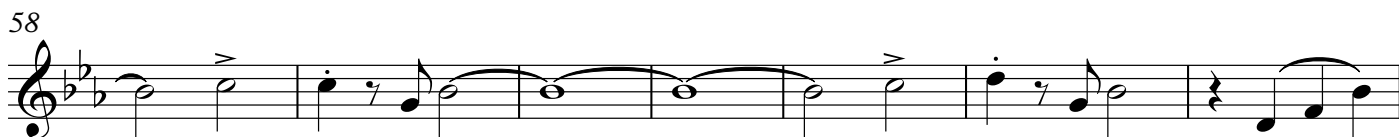

65

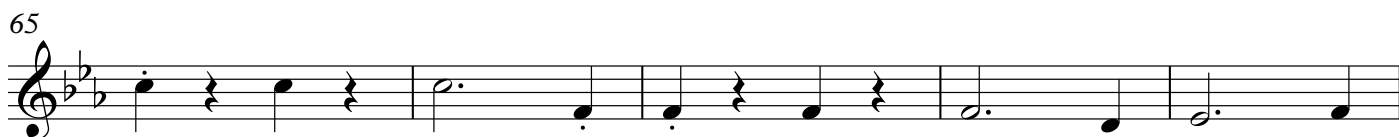

70

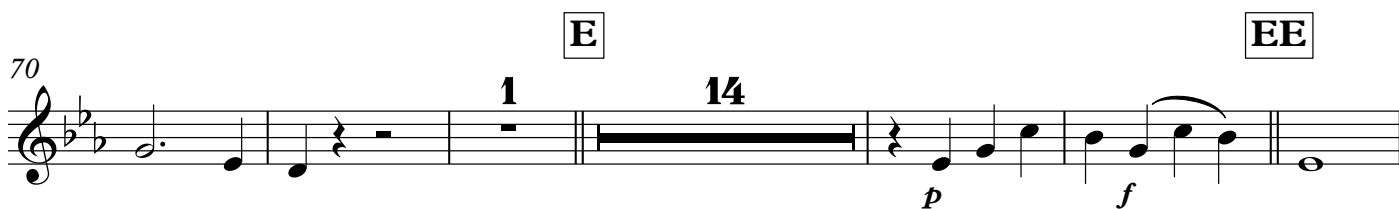

90

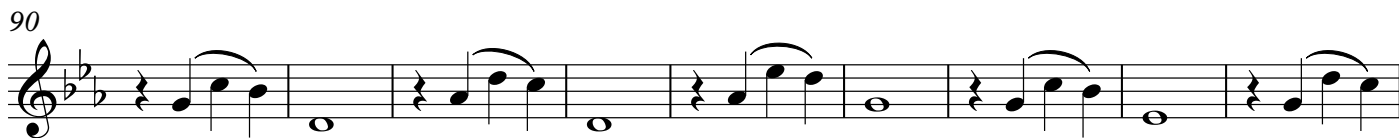

99

Ein Hoch den Damen (Marsch)

Musik: Blasius Pöll (1856 - 1919)
Bearb. Josef Wimmer (1958)

Trp1

f *f* *p* **A**

6 *mf*

12 *p* *f*

18 1. 2. **B** *p* *f*

24 *p* *f*

32

37 1. 2. **Trio** **C** *f* *f* *p*

43

51

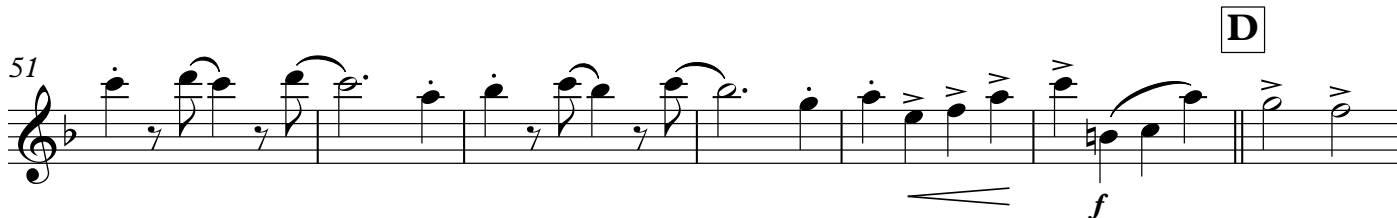

51

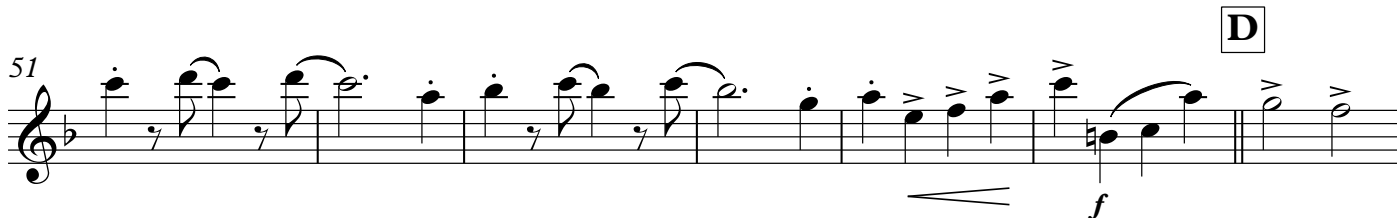

58

65

72

72

81

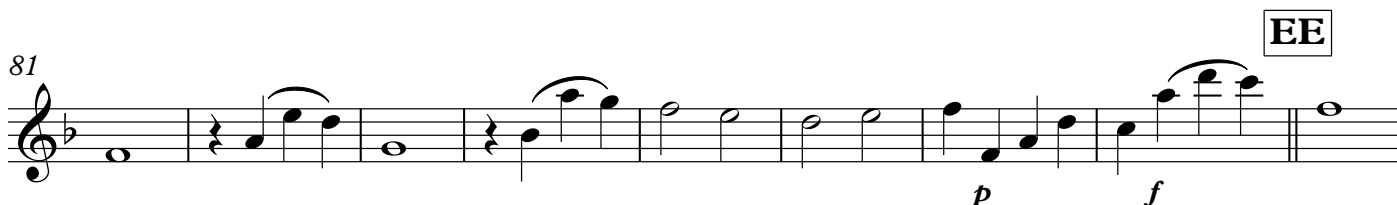

81

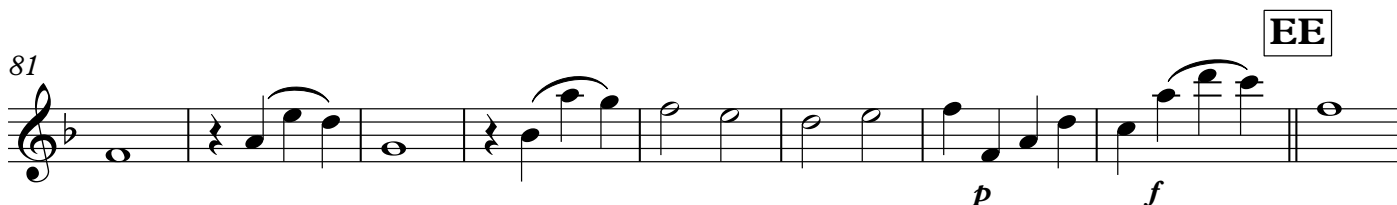

90

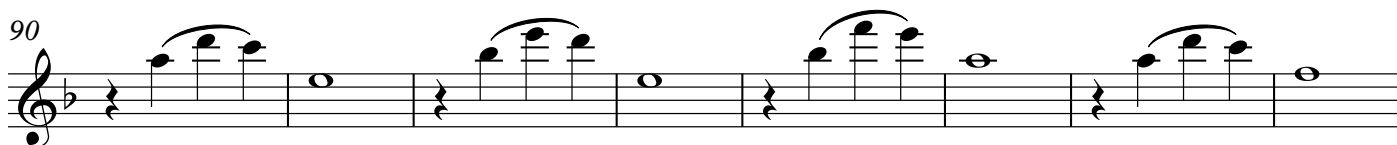

98

Ein Hoch den Damen (Marsch)

Musik: Blasius Pöll (1856 - 1919)
Bearb. Josef Wimmer (1958)

Trp2

A

6

12

18

24

32

37

Trio

C

f *p* *mf* *f* *p* *f* *f* *p*

43

D

51

58

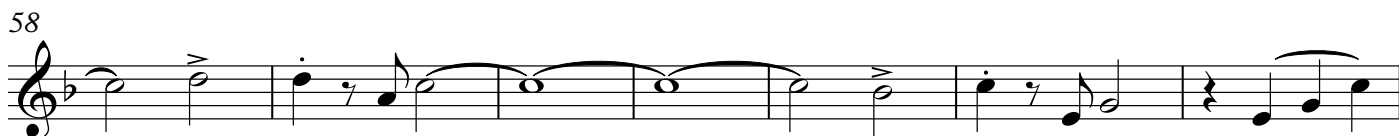

65

E

72

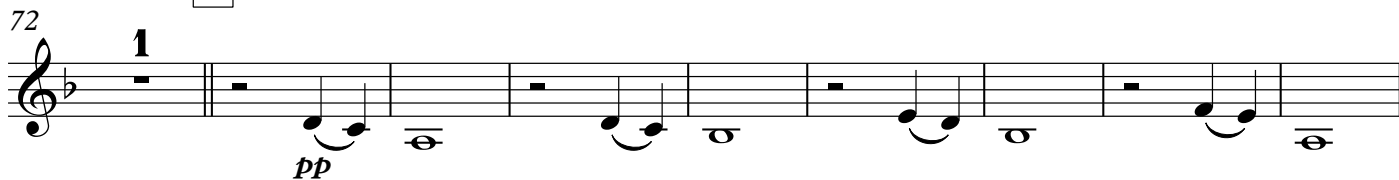

EE

81

90

98

Fagott 1

Ein Hoch den Damen (Marsch)

Musik: Blasius Pöll (1856 - 1919)
Bearb. Josef Wimmer (1958)

Trp1

A

f *f* *p*

6 *mf*

12 *p* *f*

18 1. 2. **B** *f*

24 *p* *f*

32

37 1. 2. **Trio** **C** *f* *f* *p*

43

51

58

65

72

81

90

98

Ein Hoch den Damen (Marsch)

Musik: Blasius Pöll (1856 - 1919)
Bearb. Josef Wimmer (1958)

Trp1

A

6

12

18

24

32

37

Trio

C

f *p* *mf* *f* *p* *f* *p*

43

51

58

65

72

81

90

98

Horn in F 1

Ein Hoch den Damen (Marsch)

Musik: Blasius Pöll (1856 - 1919)
Bearb. Josef Wimmer (1958)

A

43

51

51

58

65

72

72

81

81

90

98

Ein Hoch den Damen (Marsch)

Musik: Blasius Pöll (1856 - 1919)

Bearb. Josef Wimmer (1958)

A

1. *f* 2. 3. 4. 5. *p*

6

6. 7. 8. 9. 10. 11. *mf*

12

12. 13. 14. 15. 16. 17. *p* *f*

18

1. 2. **B**

18. 19. 20. 21. 22. 23. *f*

24

24. 25. 26. 27. 28. 29. 30. 31. *p* *f*

32

32. 33. 34. 35. 36.

37

1. 2. **Trio** **C**

37. 38. 39. 40. 41. 42. *f* *p*

43

D

51

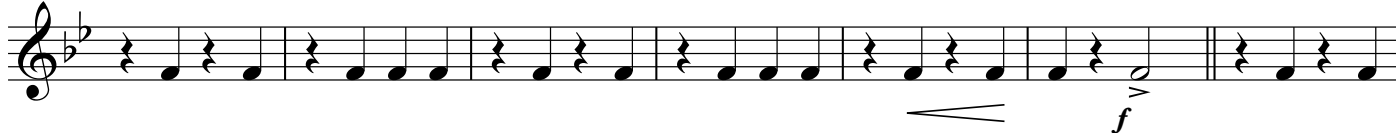

58

65

E

tacet

72

EE

81

90

98

Ein Hoch den Damen (Marsch)

Musik: Blasius Pöll (1856 - 1919)
Bearb. Josef Wimmer (1958)

A

1. *f* 2. 3. 4. 5. *p*

6

6. 7. 8. 9. 10. 11. *mf*

12

12. 13. 14. 15. 16. 17. *p* *f*

18

18. 19. 20. 21. 22. 23. *f*

1. 2. **B**

24

24. 25. 26. 27. 28. 29. 30. 31. *p* *f*

32

32. 33. 34. 35. 36. *f*

37

37. 38. 39. 40. 41. 42. *f* *p*

1. 2. **Trio** **C**

43

D

51

58

65

E

72

tacet

EE

81

90

98

Ein Hoch den Damen (Marsch)

Musik: Blasius Pöll (1856 - 1919)

Bearb. Josef Wimmer (1958)

A

1. *f* *p*

6. *mf*

12. *p* *f*

1. 2. **B**

18. *f*

24. *p* *f*

1. 2. **Trio** **C**

37. *f* *p*

43

51

58

65

72

tacet

81

90

98

Trompete 1 in B

Ein Hoch den Damen (Marsch)

Musik: Blasius Pöll (1856 - 1919)
Bearb. Josef Wimmer (1958)

A

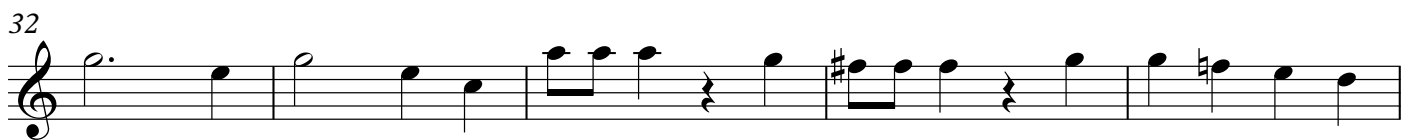
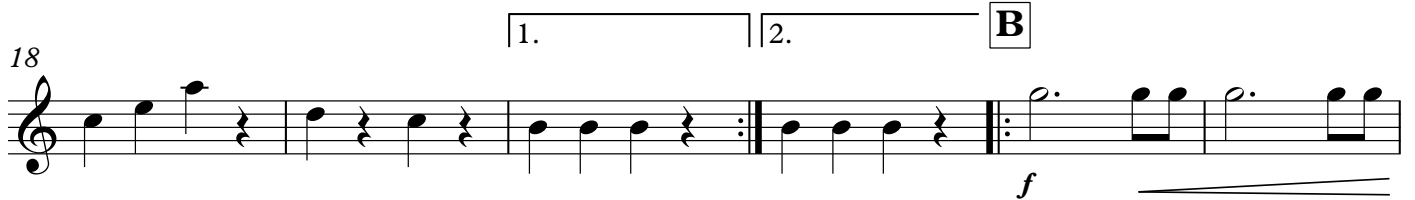
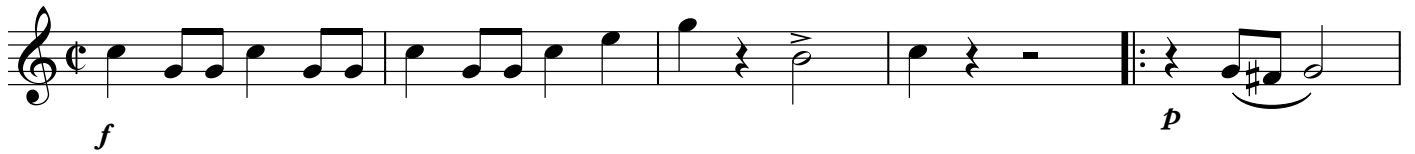

Trompete 1 in B

43

51

58

65

72

90

98

Trompete 2 in B

Ein Hoch den Damen (Marsch)

Musik: Blasius Pöll (1856 - 1919)
Bearb. Josef Wimmer (1958)

1. 2. **A**

6 1. *p* *mf*

12 2. *p* *f*

18 1. 2. **B** *f*

24 *p* *f*

32

37 1. 2. **Trio** **C** *f* *p*

Trompete 2 in B

43

D

51

58

65

E

EE

72

92

99

Ein Hoch den Damen (Marsch)

Musik: Blasius Pöll (1856 - 1919)
Bearb. Josef Wimmer (1958)

A

f **12** *f*

18

1. 2. **B**

f

24

4

f

32

f

37

1. 2. **Trio** **C**

f **2**

43

1 3

51

D

f

58

65

72

E 15 1. Trp. EE

f

90

98

Ein Hoch den Damen (Marsch)

Musik: Blasius Pöll (1856 - 1919)
Bearb. Josef Wimmer (1958)

A

6 12 17

f *f*

18 **B**

18 23

f

24 **4**

24 31

f

32

32 36

f

37 **Trio**

37 42

f

43

51

58

65

72

81

90

98

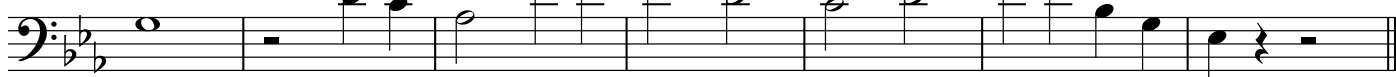

Tuba ad lib.

Ein Hoch den Damen (Marsch)

Musik: Blasius Pöll (1856 - 1919)
Bearb. Josef Wimmer (1958)

Trp

A

f *f* *p*

6 *mf*

12 *p* *f*

18 1. 2. **B** *f*

24 *p* *f*

32

37 1. 2. **Trio** **C** *f* *p*

43

D

51

58

65

E

EE

72

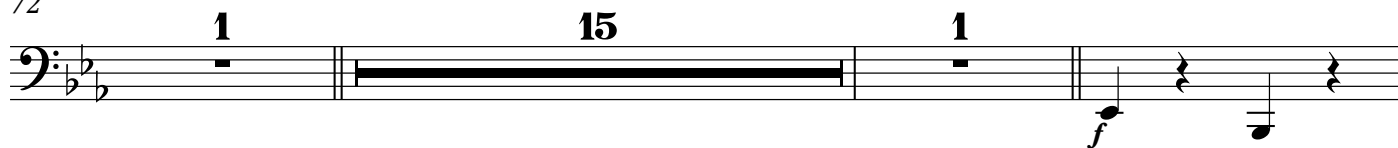

90

98

Pauken

Ein Hoch den Damen (Marsch)

Musik: Blasius Pöll (1856 - 1919)

Barb. Josef Wimmer (1958)

in f, es und Bb,
im Trio f zu as umstimmen

A

2 12 *f*

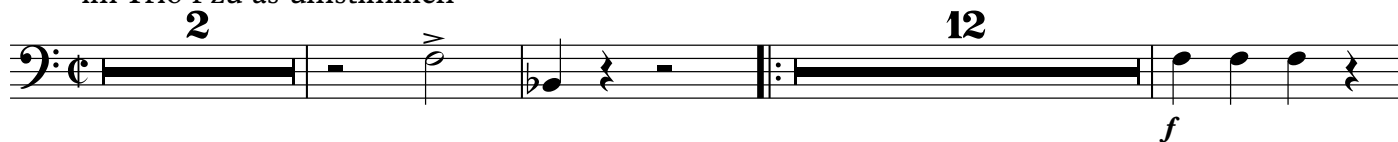

18 1. 2. **B** *f*

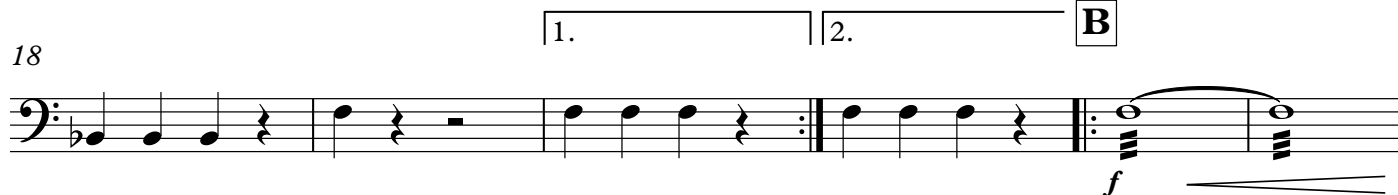

24 4 *f*

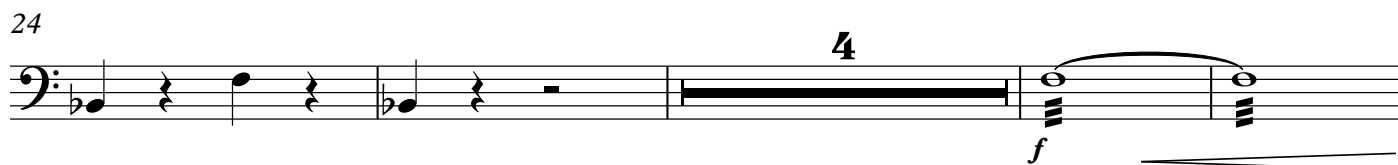

32

Trio

37 1. 2. *f*

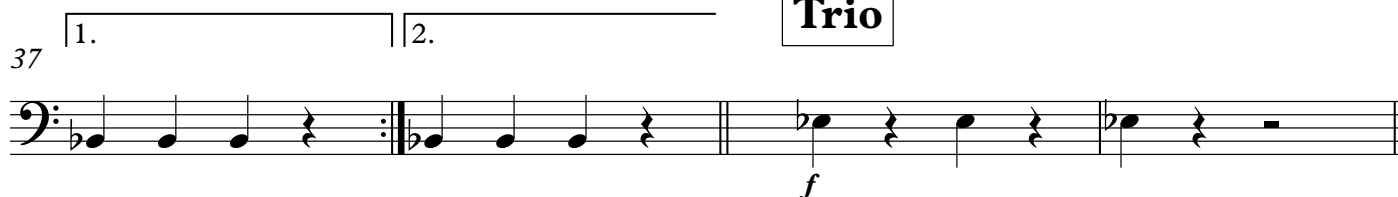

41 **C** Umstimmen "f" zu "as" **D**

15

f

58

64

2

1

72 **E** **EE**

1

15

1

f

90

95

99

41 **C** **15** **D**

f

58

65

72 **E** Triangel *p*

81 **EE** kl. Tr. **1** *f*

90

98

Ein Hoch den Damen (Marsch)

Musik: Blasius Pöll (1856 - 1919)
Bearb. Josef Wimmer (1958)

41 **C** **15** **D**

58

65

72 **E** **15** **EE**

90

96

100

Schlagzeug

Ein Hoch den Damen (Marsch)

Musik: Blasius Pöll (1856 - 1919)
Bearb. Josef Wimmer (1958)

Section Labels: 'A' is located above the first system, 'B' is located above the fourth system, and 'Trio' is located above the seventh system.

C

41

15

D

59

65

E Triangel

71

p

EE kl. Tr.

81

1

90

95

100

Violine I

Ein Hoch den Damen (Marsch)

Musik: Blasius Pöll (1856 - 1919)
Bearb. Josef Wimmer (1958)

Trp

f *f* *p*

6 *mf*

12 *p* *f*

18 1. 2. *p* *f*

24 *p* *f*

32

37 1. 2. **Trio** *f* *f* *p* **C**

43

51

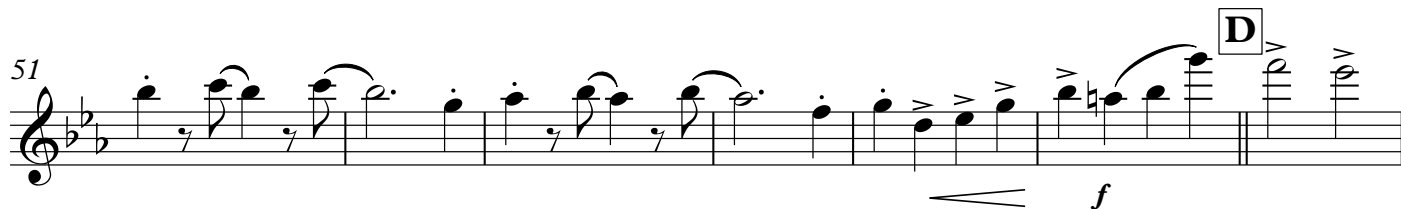

58

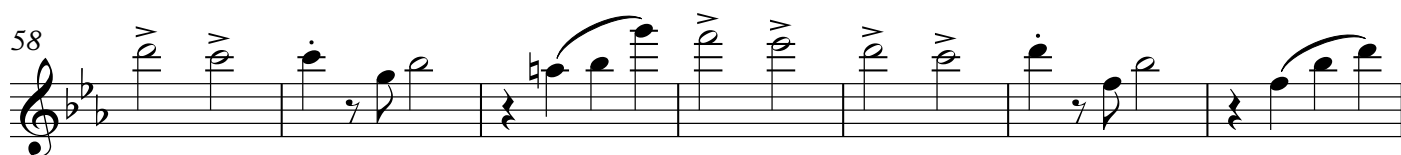

65

72

81

90

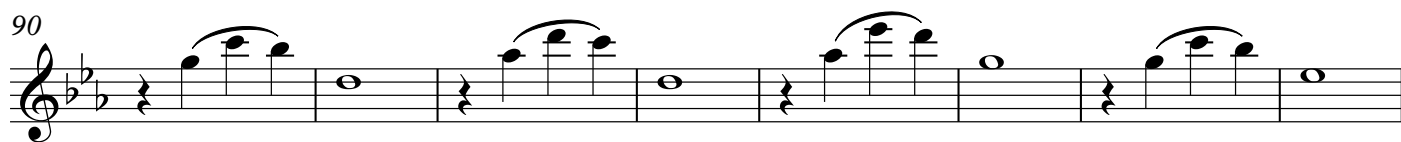

98

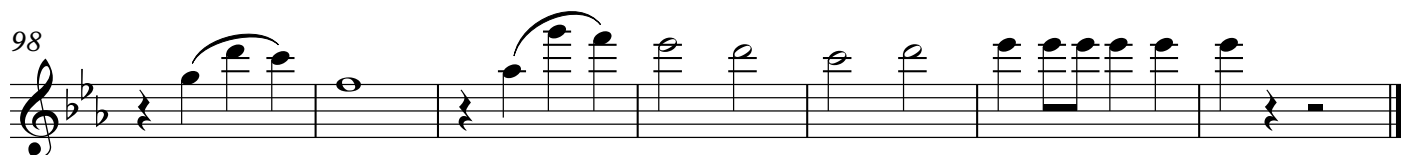

Ein Hoch den Damen (Marsch)

Musik: Blasius Pöll (1856 - 1919)
Bearb. Josef Wimmer (1958)

Trp

A

f *f* *p*

6 *mf*

12 *p* *f*

18 1. 2. **B** *f*

24 *p* *f*

32

37 1. 2. **Trio** **C** *f* *p*

Violine II

43

D

51

58

65

E

72

EE

81

90

98

Viola

Ein Hoch den Damen (Marsch)

Musik: Blasius Pöll (1856 - 1919)
Bearb. Josef Wimmer (1958)

Trp

f *f* *p*

A

6 *mf*

12 *p* *f*

18 1. 2. **B** *f*

24 *p* *f*

32

37 1. 2. **Trio** **C** *f* *p*

43

D

51

58

65

E

72

EE

81

90

98

Violoncello

Ein Hoch den Damen (Marsch)

Musik: Blasius Pöll (1856 - 1919)
Bearb. Josef Wimmer (1958)

Trp

f *f* *p* **A**

6 *mf*

12 *p* *f*

18 1. 2. **B** *f*

24 *p* *f*

32

37 1. 2. **Trio** **C** *f* *f* *p*

43

51

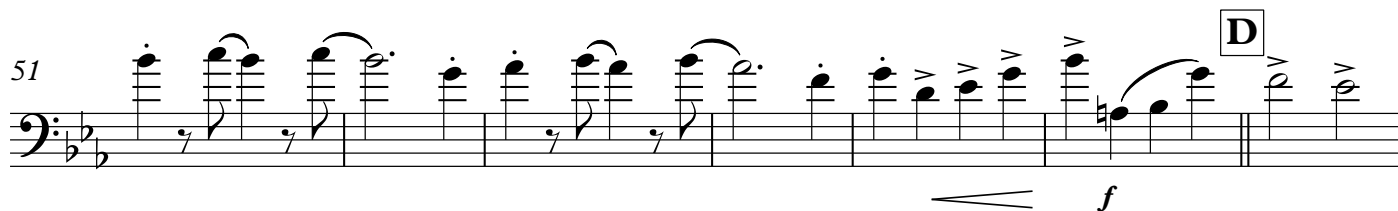

51

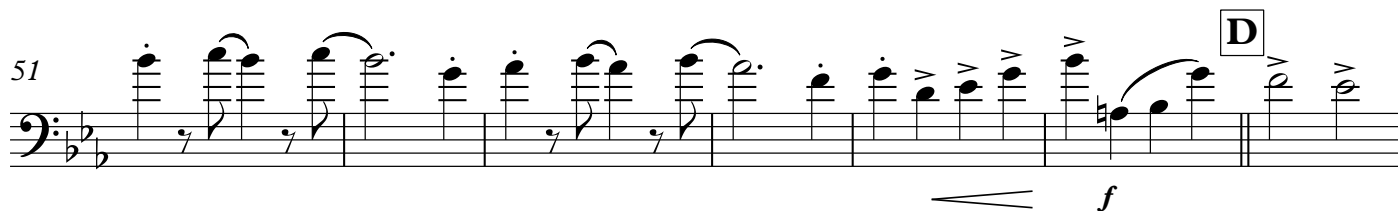

58

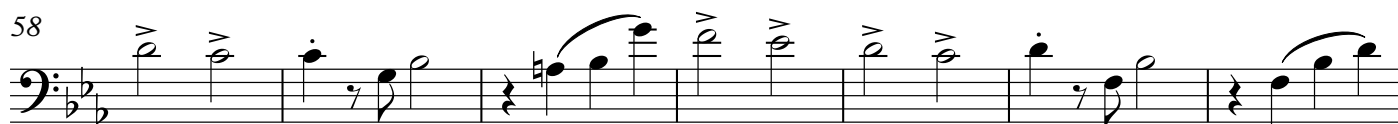

58

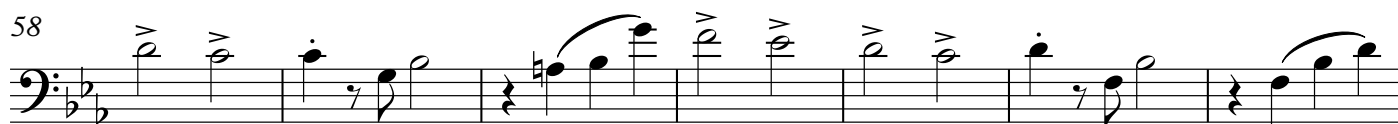

65

65

72

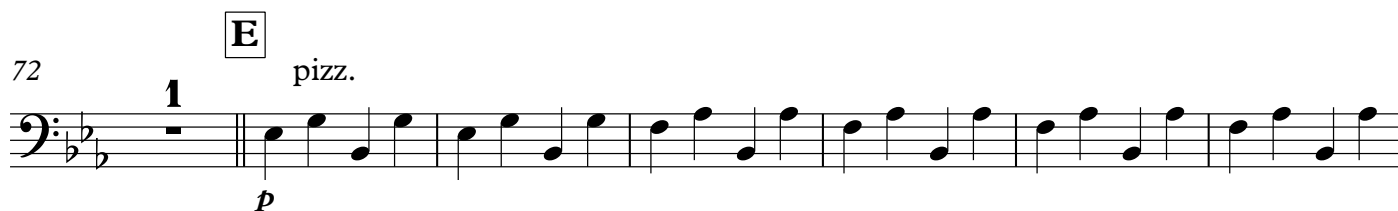

72

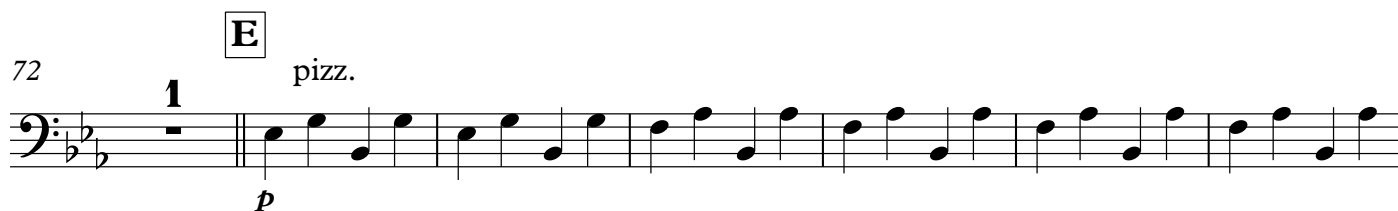

79

79

85

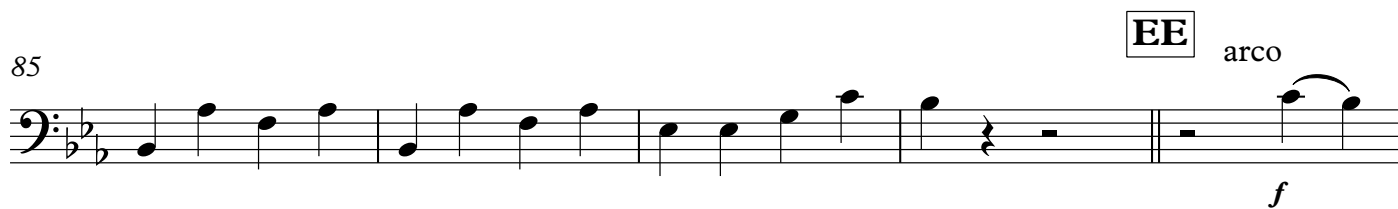

85

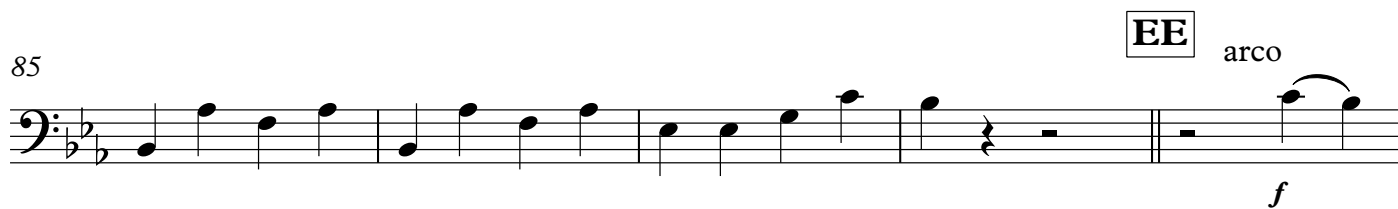

90

90

99

99

Ein Hoch den Damen (Marsch)

Musik: Blasius Pöll (1856 - 1919)

Bearb. Josef Wimmer (1958)

Trp

f *f* *p*

6 *mf*

12 *p* *f*

18 1. 2. **B** *f*

24 *p* *f*

32

37 1. 2. **Trio** **C** *f* *p*

43

D

51

58

E

65

74

EE

82

90

98

