

Piccolo

(Streichmusik)

Passauer-Schützen-Marsch

Blasius Pöll (1856 - 1919)

1

f

7

p

14

f

20

25

f

29

33

p

Piccolo

39 *mf* *f*

45 1. 2.

51 **Trio** 2 8

61 8

69 7 1.+2. x *mf*

77 *mf*

81 *f*

85 *f*

89 *p* *v*

Flöte in C

(Streichmusik)

Passauer-Schützen-Marsch

Blasius Pöll (1856 - 1919)

1

f

7

p

14

f

20

25

f

29

33

p

39

mf *f*

45

1. 2.

51 **Trio** **2** 2. x *p*

56

62

67

72 1.+2. x *mf*

77

83 *f*

88

Oboe 1

(Streichmusik)

Passauer-Schützen-Marsch

Blasius Pöll (1856 - 1919)

7

14

20

25

29

33

39

45

1. 2.

f

p

f

f

f

p

mf

f

51 **Trio** **2** 2. x *p*

56

62

67

72 1.+2. x *mf*

77

83 *f*

88

Oboe 2

(Streichmusik)

Passauer-Schützen-Marsch

Blasius Pöll (1856 - 1919)

51 **Trio** 2. x

p

56

62

67

72 1.+2. x

mf

77

83

f

88

Klarinette in B 1

(Streichmusik)

Passauer-Schützen-Marsch

Blasius Pöll (1856 - 1919)

- Staff 1: *f*
- Staff 7: *p*
- Staff 14: *f* (with a crescendo hairpin)
- Staff 20: *f*
- Staff 25: *f*
- Staff 29: *f*
- Staff 33: *p*
- Staff 39: *mf* and *f* (with a crescendo hairpin)
- Staff 45: First ending (1.) and Second ending (2.)

51 **Trio** **2**

p

56

62

67

72

mf

77

83

f

88

||

Klarinette in B 2

(Streichmusik)

Passauer-Schützen-Marsch

Blasius Pöll (1856 - 1919)

f

7

p

14

f

20

25

f

31

p

37

mf *f*

44

1. 2.

51 **Trio** **2**

56

62

67

72

77

83

88

p

mf

f

Passauer-Schützen-Marsch

Blasius Pöll (1856 - 1919)

f

7

p

14

f

20

25

f

31

p

37

mf

43

f

1. 2.

Passauer-Schützen-Marsch

Blasius Pöll (1856 - 1919)

f

7

p

14

f

20

25

f

33

p

39

mf *f*

45

1. 2.

51

Trio  *p*

56

62

67

72

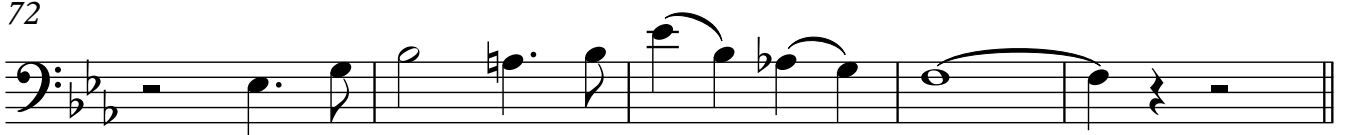

77

mf

83

f

88

Horn in F 1

(Streichmusik)
Passauer-Schützen-Marsch

Blasius Pöll (1856 - 1919)

7 *f*

12 *p*

16

20 *f*

25

29 *f*

33

39 *p*

45 *mf* *f*

1. 2.

Horn in F 1

Trio

51

p

p

56

61

67

72

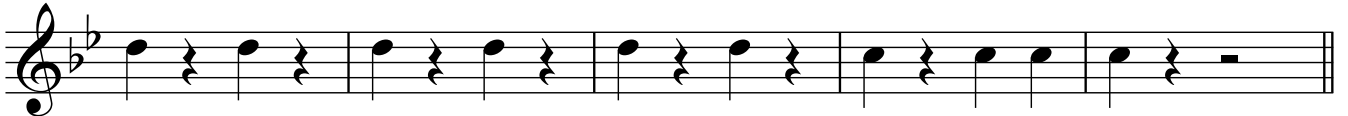

77

mf

81

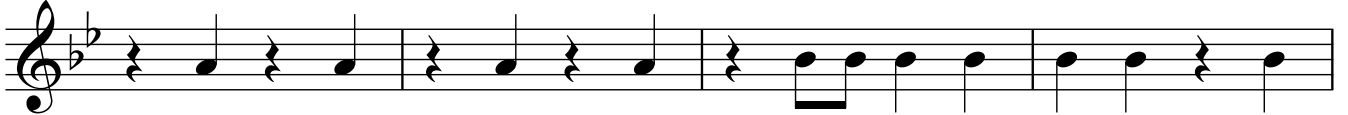

f

85

89

Horn in F 2

(Streichmusik)

Passauer-Schützen-Marsch

Blasius Pöll (1856 - 1919)

7 *f*

12 *p*

16 *f*

20

25

29 *f*

33

39 *p*

mf *f*

45 1. 2.

Horn in F 2

2

51

Trio

p *p*

56

61

67

72

77

mf

81

f

85

89

v *v*

Horn in F 3

(Streichmusik)

Passauer-Schützen-Marsch

Blasius Pöll (1856 - 1919)

7 *f*

12 *p*

16 *f*

20

25

29 *f*

33

39 *p*

mf *f*

45 1. 2.

Horn in F 3

2

Trio

51

p *p*

56

61

66

71

77

mf

81

f

85

89

Horn in F 4

(Streichmusik)

Passauer-Schützen-Marsch

Blasius Pöll (1856 - 1919)

7 *f*

12 *p*

16 *f*

20

25

29 *f*

33 *p*

39 *mf* *f*

45 1. 2.

Horn in F 4

2

51

Trio

p *p*

56

61

66

71

77

mf

81

f

85

89

v *v*

Trompete in B 1

(Streichmusik)

Passauer-Schützen-Marsch

Blasius Pöll (1856 - 1919)

7

14

20

25

29

33

39

45

1. 2.

f

p

f

p

mf

f

3

< *f*

f

p

f

mf

f

1. 2.

Trompete in B 1

51 **Trio** **2**

p

56

62

68

72

77 **3** *mf*

84 **3** *f*

89

Trompete in B 2

(Streichmusik)

Passauer-Schützen-Marsch

Blasius Pöll (1856 - 1919)

f

7

4

p

14

f

20

25

f

29

33

p

39

mf

f

45

1. 2.

Trio 51 **2**
p

56

62

68

72

77 **1** **1**
mf

84 **1** **1**
f

89

Posaune 1

(Streichmusik)

Passauer-Schützen-Marsch

Blasius Pöll (1856 - 1919)

f

7

p

13

f

19

25

f

31

p

37

mf

43

f

51

Trio

p *p*

55

61

66

72

77

mf

83

f

88

Posaune 2

(Streichmusik)

Passauer-Schützen-Marsch

Blasius Pöll (1856 - 1919)

f

7

p

13

f

19

25

f

31

p

37

mf

43

f

1. 2.

51

Trio 

p

p

55

61

66

72

77

mf

83

f

88

Bassposaune

(Streichmusik)

Passauer-Schützen-Marsch

Blasius Pöll (1856 - 1919)

7

13

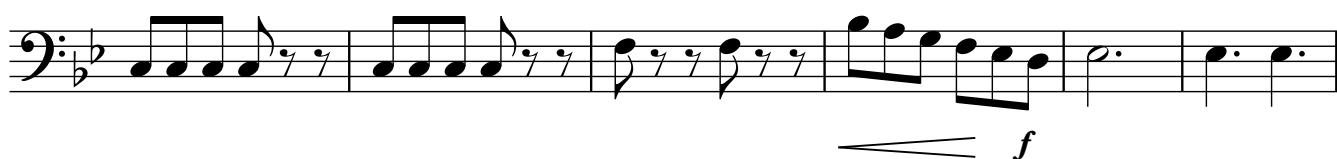

19

25

31

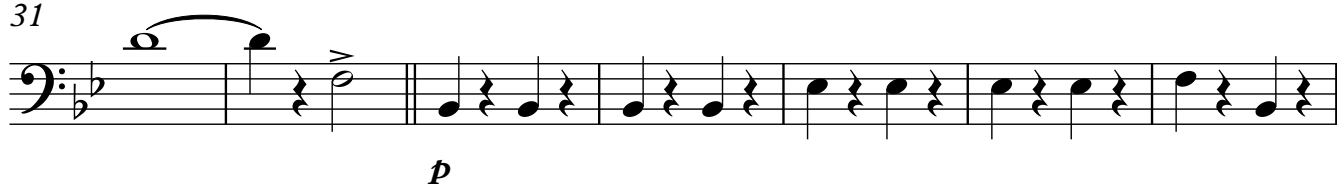

38

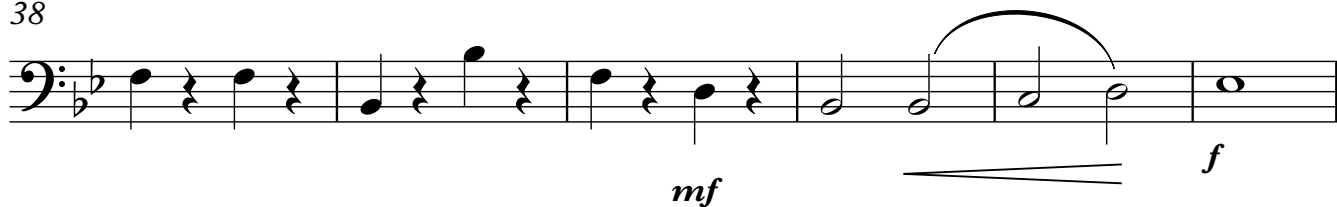

44

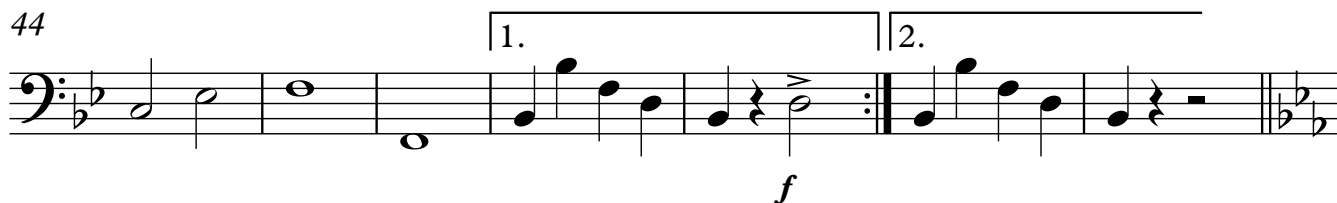

51

Trio

55

61

67

73

78

83

88

Tuba

(Streichmusik)

Passauer-Schützen-Marsch

Blasius Pöll (1856 - 1919)

8 *f*

14 *p*

19 *f*

25 *f*

31 *p*

36 *mf*

41 *f*

46

1. 2.

51

Trio

p

55

61

61

67

67

73

73

mf

78

83

83

f

88

ve *ve*

Kleine Trommel

Passauer-Schützen-Marsch

(Streichmusik)

Blasius Pöll (1856 - 1919)

1 *f*

8 *p*

14 *f*

19

25 *f*

30 *p*

35

39 *mf* *f*

45 1. 2.

Kleine Trommel

Trio

51

p *p*

55

61

67

73

mf

78

83

f

88

f

Große Trommel und Becken

Passauer-Schützen-Marsch

(Streichmusik)

Blasius Pöll (1856 - 1919)

m. Bck.

2

f

8

o. Bck.

p

m. Bck.

14

f

19

25

f

30

o. Bck.

p

35

m. Bck.

mf

f

45

1.

2.

51 o. Bck.

Trio

55

61

67

73

m. Bck.

78

83

88

Glockenspiel/ Lyra

(Streichmusik)

Passauer-Schützen-Marsch

Blasius Pöll (1856 - 1919)

Trio

51

2

p

56

62

69

75

mf

81

f

86

v

Klavier

(Streichmusik)

Passauer-Schützen-Marsch

Blasius Pöll (1856 - 1919)

42

1. 2.

51

Trio

p

2. x

1. Frisch, geht vo - ran ihr
2. Schön wie der Schüt - zen

55

Schüt - zen mit klin - gend, hei - terem Spiel.
Stre - ben, ist froh und frei ihr Fest.

61

Fest, wie der Schuss muss si - tzen, das Au - ge
Was auch der Preis mag ge - ben, die Freu - de

66

scharf ist aufs Ziel, mag aus dem Rohr es
ist das Best. Trotz uns aus dem

71

blitzen, wenn kalt und stramm der Arm: Hul-li
Le-ben das Glück ein biss-lein lang. *mf*

77

e-di-e, hul-li e-di-e, das Schützen
dem Schützen

82

-herz bleibt warm. Hul-li e-di-e, hul-li e-di-e
machts nicht bang. *f*

88

das Schützen herz bleibt warm.
dem Schützen macht's nicht bang.

(Streichmusik)

Gesang

Passauer-Schützen-Marsch

Blasius Pöll (1856 - 1919)

Trio

1. Frisch, geht vo - ran ihr Schüt - zen mit
2. Schön wie der Schüt - zen Stre - ben, ist

klin - gend, hei - terem Spiel. Fest, wie der Schuss muss
froh und frei ihr Fest. Was auch der Preis mag

si - zzen, das Au - ge scharf aufs Ziel,
ge - ben, die Freu - de ist das Best.

mag aus dem Rohr es blit - zen, wenn kalt und
Trotzt uns aus dem Le - ben das Glück ein

stramm der Arm: Hul - li e - di - e, hul - li
biss - lein lang.

e - di - e, das Schüt - zen - herz bleibt
dem Schüt - zen machts nicht

warm. Hul - li e - di - e, hul - li e - di - e
bang.

das Schüt - zen - herz bleibt warm.
dem Schüt - zen macht's nicht bang.

Violine I

(Streichmusik)

Passauer-Schützen-Marsch

Blasius Pöll (1856 - 1919)

1

f

8

p

14

f

20

25

f

29

33

p

39

mf *f*

45

1. 2.

51

Trio

2. x

p

57

63

70

76

1.+2. x

mf

81

f

86

py

Passauer-Schützen-Marsch

Blasius Pöll (1856 - 1919)

1

f

7

p

12

16

f

20

25

f

29

33

p

39

mf *f*

45

1. 2.

51 2. x

Trio

p *p*

55

60

66

72

77 1.+2. x

mf

81

f

85

89

Viola

(Streichmusik)

Passauer-Schützen-Marsch

Blasius Pöll (1856 - 1919)

Viola

51 divisi!

Trio

p *p*

56

61

67

72

77

mf

81

f

85

89

Violoncello

(Streichmusik)

Passauer-Schützen-Marsch

Blasius Pöll (1856 - 1919)

1

f

7

p

12

16

f

21

25

f

33 pizz.

p

39 arco *mf* *f* *divisi!*

45

1. 2.

Kontrabass

(Streichmusik)

Passauer-Schützen-Marsch

Blasius Pöll (1856 - 1919)

1. 1.

8 *f*

14 *p*

19 *f*

25

31 *f* *p*

36 *mf*

41 *f*

46 1. 2.

