Violoncello

Waldhornstück

Leopold Mozart (1719 - 1787)

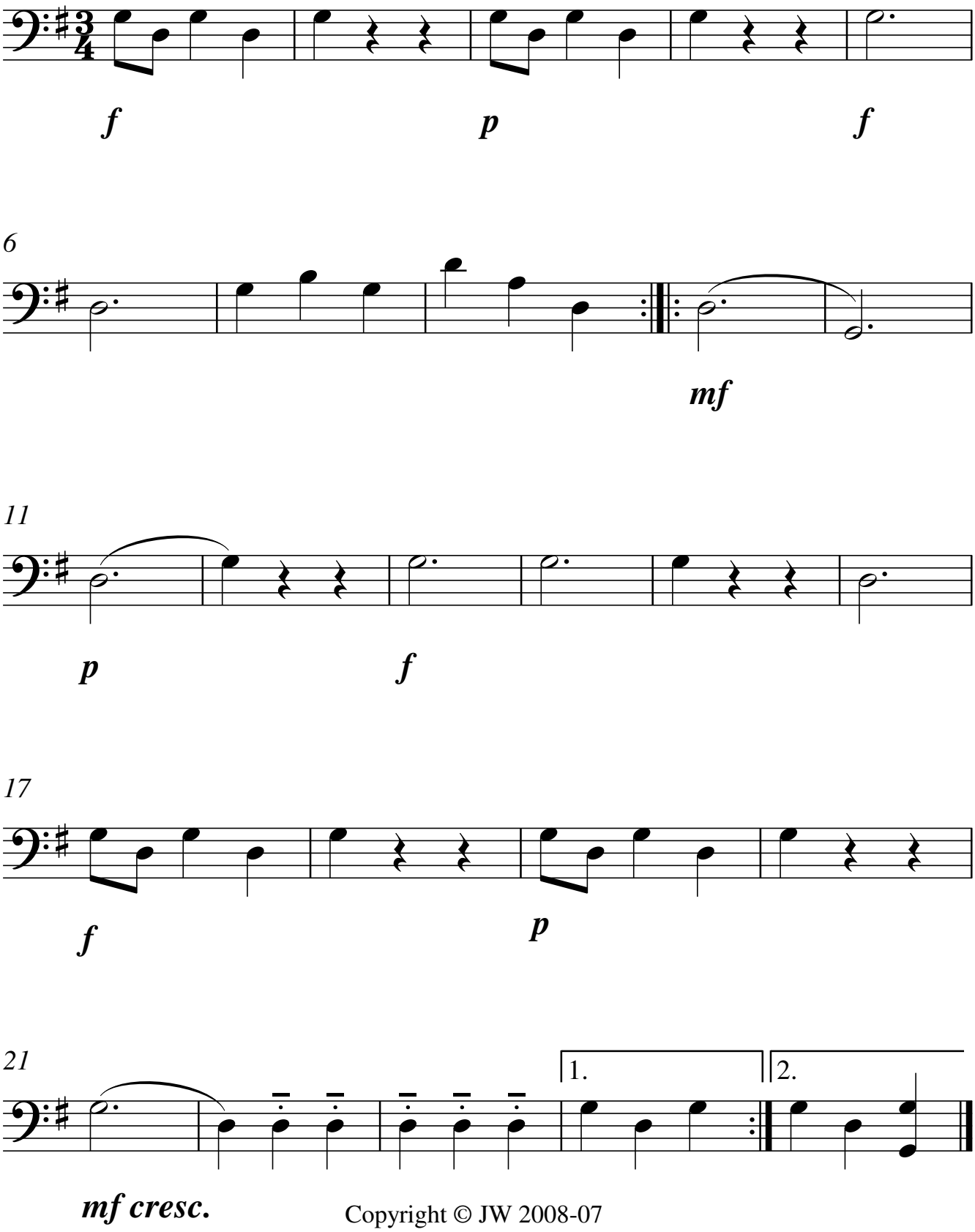

Copyright © JW 2008-07