

Titel:	Der Weg zu mein Deanderl
Quelle:	Verschiedene bayerische Volkslieder, eigene Anordnung <ul style="list-style-type: none"> • Schwiegermuada tanz amoi • Überall san Ladn zua • Der Weg zu mein Deanderl
Komponist:	Volksgut
Arrangeur/ Bearbeiter:	Josef Wimmer
Besetzung:	Tanzmusik

	Direktion		1. Horn in Es		Schlagzeug
	Piccolo		2. Horn in Es		große Trommel
	1. Flöte in C		3. Horn in Es		kleine Trommel
	2. Flöte in C		4. Horn in Es		Pauken
	1. Oboe		1. Horn in F		Lyra
	2. Oboe		2. Horn in F		Glockenspiel
	1. Fagott		3. Horn in F		Xylophon
	2. Fagott		4. Horn in F	X	Akkordeon
	Kontrafagott		1. Tenorhorn in B		Bandoneon
	1. Klarinette in Es		2. Tenorhorn in B (Mel.)		Harmonium
	2. Klarinette in Es		2. Tenorhorn in B		Klavier
X	Klarinette in B		3. Tenorhorn in B		1. Nachschlaggeige
	2. Klarinette in B		4. Tenorhorn in B		2. Nachschlaggeige
	3. Klarinette in B (3. St.)	X	Tenorhorn (Tanzmusik)		Nachschlagbratsche
	3. Klarinette in B (oktav.)		Bariton in C		1. Violine (obligat)
	Sopransaxophon		Bariton in B		1. Violine
	1. Altsaxophon in Es	X	Bariton in C (Tanzmusik)		2. Violine
	2. Altsaxophon in Es		Bariton in C (Melodie)		3. Violine
	1. Tenorsaxophon in B		Bariton in B (Melodie)		Bratsche
	2. Tenorsaxophon in B		1. Posaune in C		Cello
	Baritonsaxophon in Es		2. Posaune in C	X	Kontrabass
X	1. Flügelhorn in B (Trpt)		3. Posaune in C		1. Stimme
X	2. Flügelhorn in B (Trpt)		4. Posaune in C		2. Stimme
	3. Flügelhorn in B		1. Posaune in B		3. Stimme
	Flügelhorn in		2. Posaune in B		4. Stimme
	Flügelhorn in		3. Posaune in B		Nebenstimme
	1. Trompete in B		4. Posaune in B		Gitarre
	2. Trompete in B		1. Basstrompete in B		Sopranino
	3. Trompete in B		2. Basstrompete in B		Sopranblockflöte
	4. Trompete in B		1. Basstrompete in C		Altblockflöte
	Begleittrumpete in B		2. Basstrompete in C		Tenorblockflöte
	Begleittrumpete in B	X	1. Tuba in C		Bassblockflöte
	1. Trompete in	X	2. Tuba in C		
	2. Trompete in		1. Tuba in B		
	1. Trompete in Es		2. Tuba in B		Textblatt
	2. Trompete in Es		Tuba in B	X	Liedblatt
	3. Trompete in Es		Tuba in F		
	4. Trompete in Es		Tuba in Es		

Klarinette in B (Tanzmusik)

Der Weg zu mein Deanderl

Volksgut
Bearb. Josef Wimmer

A

mf

6

13

1. 2.

B

mf

20

26

32

1. 2.

AA

mf

37

43

48

mf

53 **C**

60

67 *f*

74

81 1. 2. *mf* *mf*

87 **D** *f* *mf*

95 *f* *mf*

105 *f*

112

Der Weg zu mein Deanderl

Volksgut
Bearb. Josef Wimmer

A

mf

6

13

1. | 2.

20 **B**

mf

26

32

1. | 2.

AA

37

mf

43

48

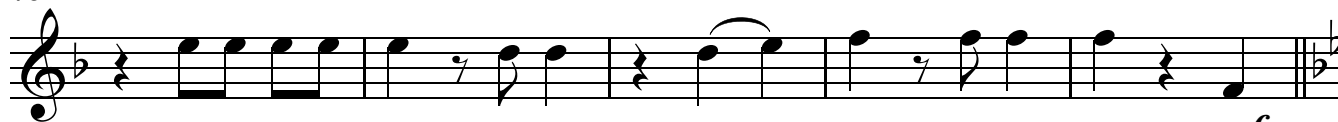

mf

53

C

60

67

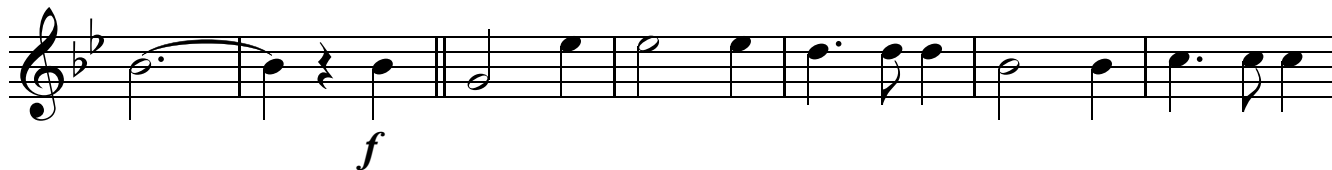

74

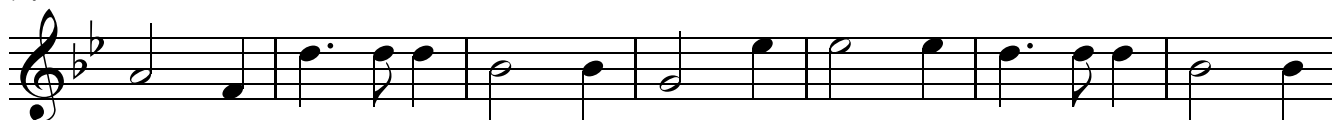

81

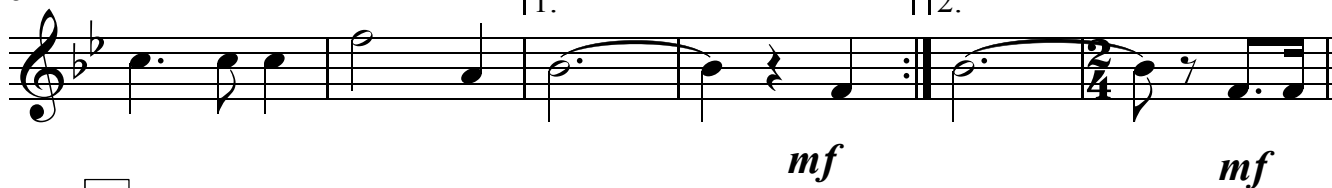

87

D

95

105

112

Der Weg zu mein Deanderl

Volksgut
Bearb. Josef Wimmer

A

7 *mf*

14 1. 2.

20 **B**

26 *mf*

32 1. 2.

37 **AA** *mf*

43

48 *mf*

53 C

60

67

67 *f*

74

81

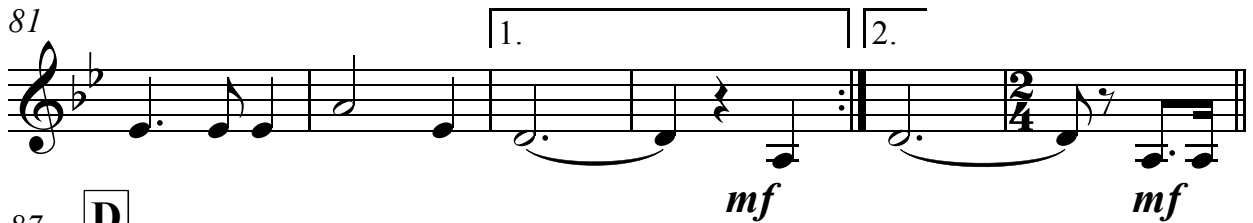

81 1. 2. *mf* *mf*

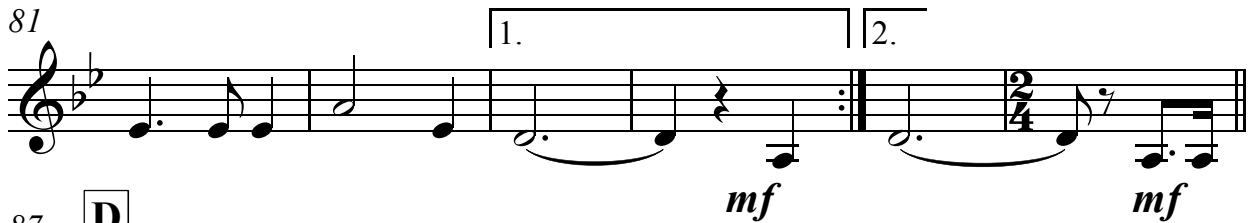

87 D

87 *f* *mf*

95

95 *f* *mf*

105

105 *f*

112

112

Tenorhorn/Posaune in B (Tanzmusik)

Der Weg zu mein Deanderl

Volksgut
Bearb. Josef Wimmer

A 2. x

mf

6

13 1. 2.

20 **B** 2. x

mf

26

32 1. 2.

37 **AA**

mf

45

mf

53 **C**

Tenorhorn/Posaune in B (Tanzmusik)

58

64

70

78

85

93

101

107

113

Der Weg zu mein Deanderl

Volksgut
Bearb. Josef Wimmer

A 2. x

mf

6

12

1. 2.

B 2. x

mf

20

26

32

1. 2.

AA

mf

37

43

48

C *mf*

53

Detailed description of the musical score: The score is written for Baritone/Tuba in C in 3/4 time, with a key signature of two flats (B-flat major). It consists of nine staves of music. The first staff begins with a double bar line and a repeat sign, followed by a box labeled 'A' and '2. x'. The music features a series of eighth notes with slurs, starting on a whole rest. The dynamic is marked 'mf'. The second staff continues the melodic line. The third staff includes first and second endings, marked '1.' and '2.'. The fourth staff begins with a box labeled 'B' and '2. x'. The fifth staff continues the melodic line. The sixth staff includes first and second endings, marked '1.' and '2.'. The seventh staff begins with a box labeled 'AA'. The eighth staff continues the melodic line. The ninth staff begins with a box labeled 'C' and 'mf', featuring a more rhythmic eighth-note pattern.

58

64

69

74

81

D

87

95

105

113

1./2. Tuba und Kontrabass in C

Der Weg zu mein Deanderl

Volksgut
Bearb. Josef Wimmer

A

mf

8

14

1. 2.

20

B

mf

26

32

1. 2.

37

AA

mf

45

1./2. Tuba und Kontrabass in C

2 53

C

59

66

72

80

87

D

94

mf

f

101

mf

f

108

mf

114

f

Tuba in B (Tanzmusik)

Der Weg zu mein Deanderl

Volksgut
Bearb. Josef Wimmer

A

mf

8

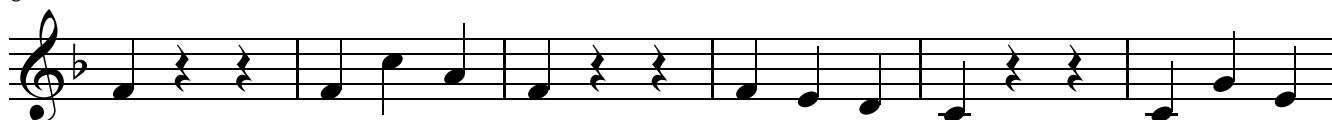

14

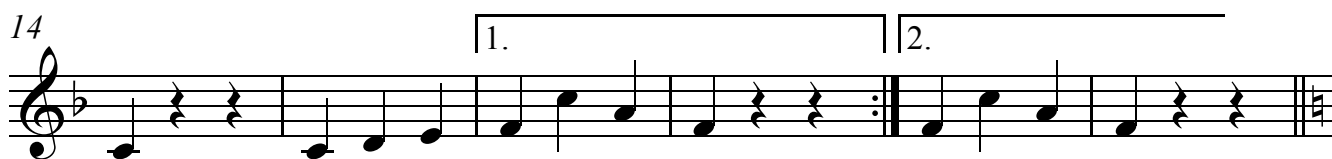

20

B

mf

26

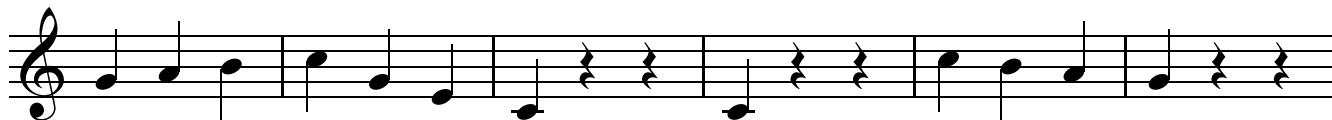

32

37

AA

mf

46

Tuba in B (Tanzlmusik)

53 **C**

59

66

73

80

87 **D**

94

101

108

114

Der Weg zu mein Deanderl

Volksgut
Bearb. Josef Wimmer

A Eb Bb7

mf

7 Eb Bb7

14 1. Eb 2. Eb

20 **B** Bb F7

mf

26 Bb F7

32 1. Bb 2. Bb

mf

37 **AA** Eb Bb7

43 Eb Bb7

48 Eb

mf

53 C Eb7 Ab Eb7 Ab

60 Eb7 Eb7 Ab Eb7

67 Ab Db Ab Eb7

f

74 Ab Db Ab

81 Eb7

1. Ab 2. Ab

mf *mf*

87 D Eb7 Ab Eb7 Ab

f *mf*

95 Eb7 Ab Eb7 Ab Db

f *mf*

105 Ab Eb7 Ab Db

f

112 Ab Eb7 Ab Eb7 Ab

Der Weg zu mein Deanderl

Volksgut
Bearb. Josef Wimmer

A

5
1. Schwie - ger - mua-da tanz a - moi, woi ma lus - tig sei,
2. Schwie - ger - mua-da jauchz a - moi, hoast zwoa Goaß im Stall,

9
Schwie - ger - mua-da tanz a - moi, woi ma lus - tig sei,
Schwie - ger - mua-da jauchz a - moi, hoast zwoa Goaß im Stall,

13
Schwie - ger - mua - da tanz a - moi, woi ma lus - tig sei,
Schwie - ger - mua - da jauchz a - moi, hoast zwoa Goaß im Stall,

18
B
Ü - ber-all san La - d'n zua, ü-ber-all gibt's Ma - derl gnuä,

24
Ü - ber - all san La - d'n zua, ü - ber - all gibt's Ma - derl gnuä.

28 Rhythmus verändert
Heut hab i wie - der ois bei mir, Stie - fel - wuchs und Goa - ß - schmier

32 Rhythmus verändert
und an Kar - me - li - ter - geist und a gselchts Fleisch.

37 **AA** **15**

53 **C** 1. Der

Weg zu mein Dean - derl is stoa - ni, is
 2. Muat - ta kocht Knö - dl so kloa - ni, so
 3. ned, soi i auf - fi soi i o - - we, soi i
 4. Weg zu mein Dean - derl is as - phal - tiert, is

57

stoa - - ni, is stoa - - ni, drum
 kloa - - ni, so kloa - - ni, drum
 auf - - fe, soi i o - - we, woaß
 as - phal - tiert, is as - phal - tiert, drum

61

geh i am liab - sten al - loa - - ni, al -
 iss es am liab - sten al - loa - - ni, al -
 ned, soi i auf - fi soi i o - - we, oder
 kimm i am liab - sten mo - to - ri - siert, mo -

65

loa - - ni bei der Nocht. _____
 loa - - ni bei der Nocht. _____
 soi i den mitt - lern Weg geh. _____ Ja
 to - ri - siert bei der Nocht. _____

69

weil, ja weil i harb bin auf sie, weil i harb bin auf sie, weil i harb bin auf sie. Ja

77

weil, ja weil i harb bin auf sie, weil i harb bin auf sie bei der

83 **D** **32**

Nacht.

2. Mei
3. Woaß
4. Der