| | |
|---|---|
| **Titel:** | **Weidler Polka (Rheinländer – Boarischer)** |
| **Quelle:** | **Kopien aus einem Notenheft des Johann Florian, Thyrnau** |
| **Komponist:** | **Volksgut, der Teil C stammt von von Erhard Kutschenreuther (1873-1946), Chor der Hopfazupfer aus dem Holledauer Fidel** |
| **Arrangeur / Bearbeitung:** | **Josef Wimmer** |
| **Besetzung:** | **Tanzlmusik** |

| | |
|---|---|
| **X** | Klarinette in B |
| **X** | 1. Flügelhorn/Trp. in B |
| **X** | 2. Flügelhorn/Trp. in B |
| **X** | Tenorhorn/Posaune in B - Nebenstimme |
| **X** | Bariton/Posaune in C - Nebenstimme |
| **X** | Kontrabass / Tuba |
| **X** | Tuba in B |
| **X** | Begleitung in C |
| **X** | Akkordeon (Fassung 1) |
| **X** | Akkordeon (Fassung 2) |
| | Schlagzeug |
| | Liedblatt (Gesang) |



Josef Wimmer, Büchlberg

Klarinette in B

Tanzlmusik

# Weidler-Polka
# (Münchner-Polka, Boarischer)

Volksgut
Bearb.: Josef Wimmer

♩ = 72

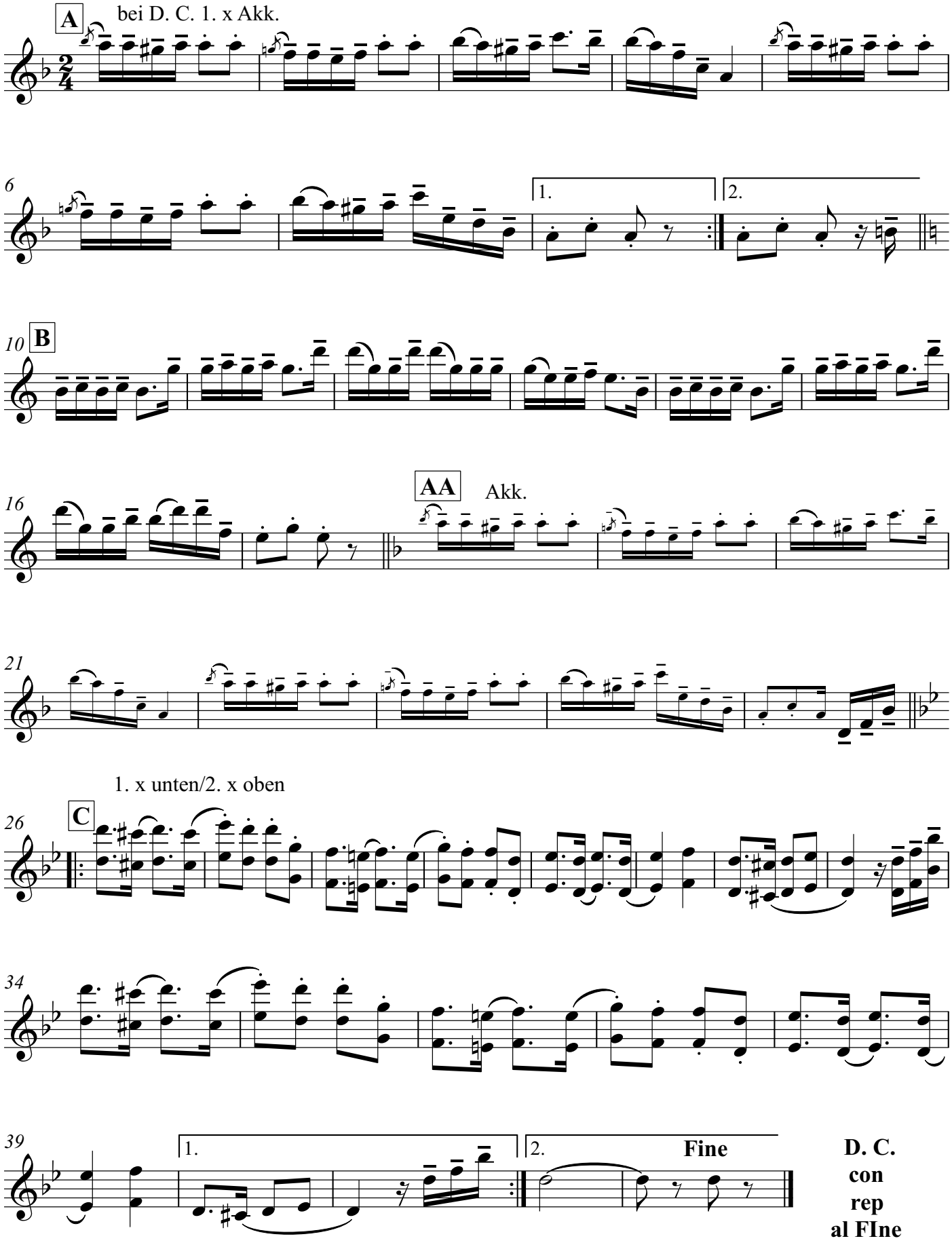


2026-04-03

Tanzlmusik

# Weidler-Polka
# (Münchner-Polka, Boarischer)

♩ = 72

Volksgut
Bearb.: Josef Wimmer

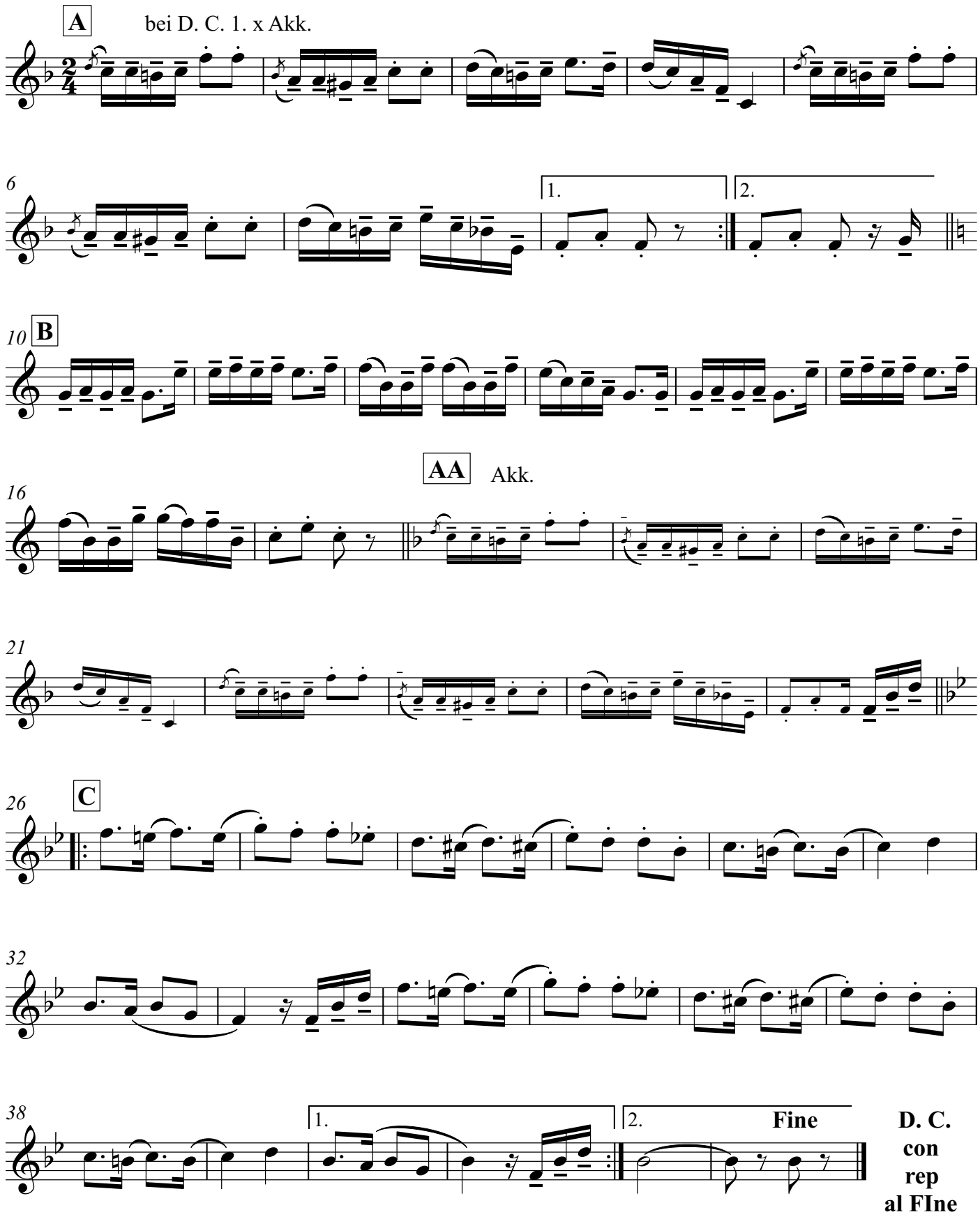

# Weidler-Polka
# (Münchner-Polka, Boarischer)

Volksgut
Bearb.: Josef Wimmer

♩ = 72

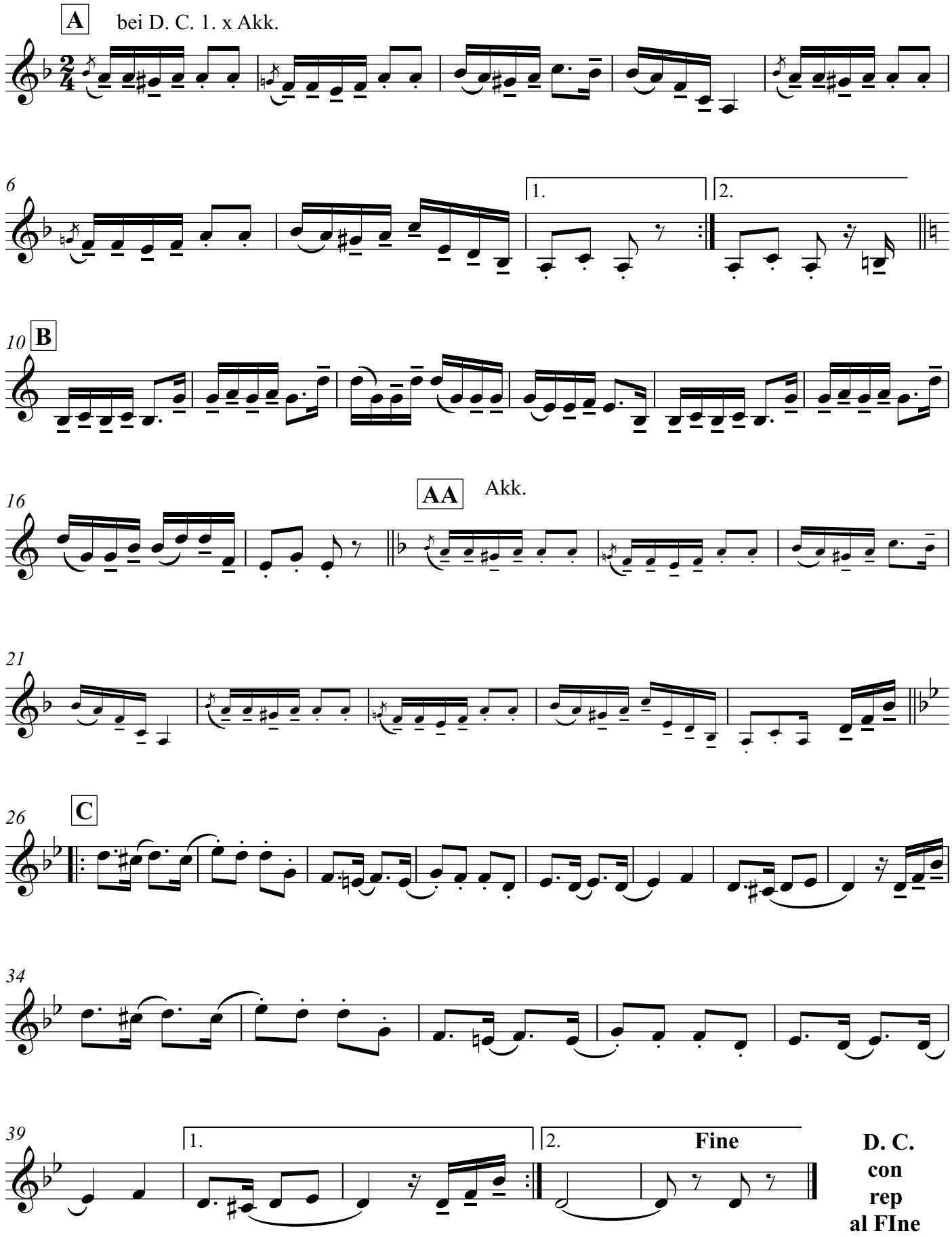

Tenorhorn/ Posaune in B

Tanzlmusik

# Weidler-Polka
# (Münchner-Polka, Boarischer)

♩ = 72

Volksgut
Bearb.: Josef Wimmer

**A** 2. x

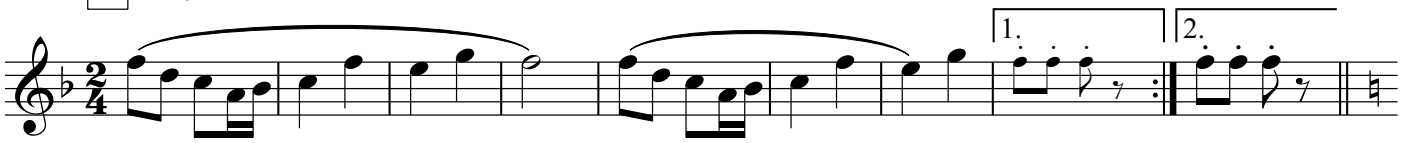


10 **B**

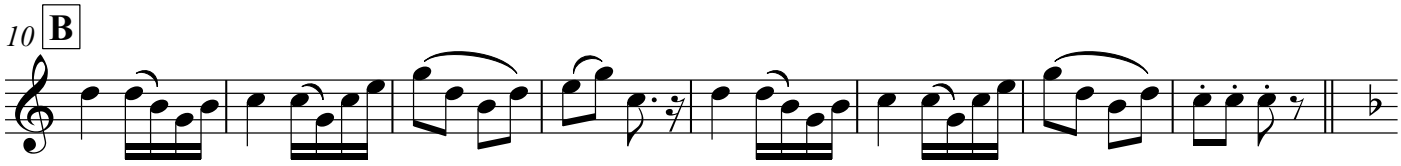

**AA** Akk.

18

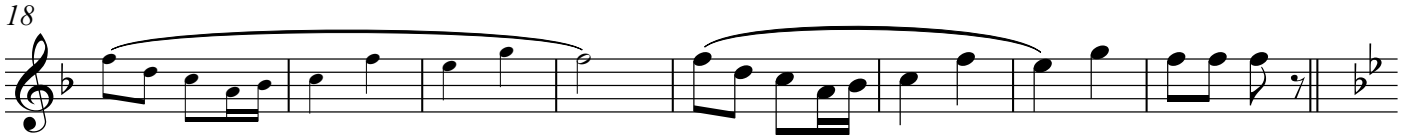

26 **C** 2. x

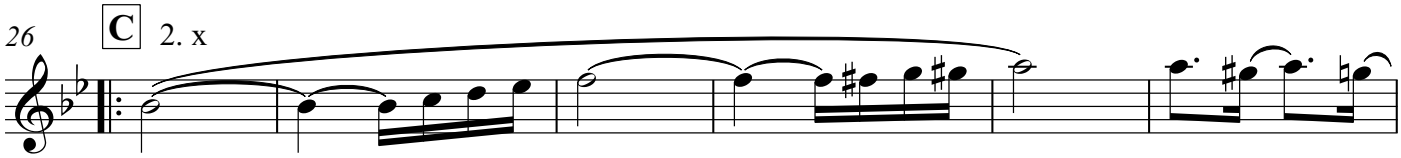

32

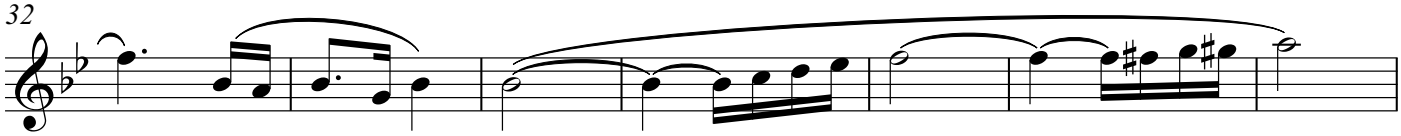

39

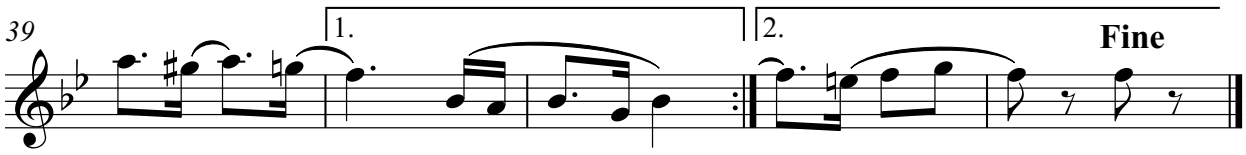


**D. C. con rep al FIne**

2026-04-03

Tanzlmusik

# Weidler-Polka
# (Münchner-Polka, Boarischer)

Volksgut
Bearb.: Josef Wimmer

♩ = 72

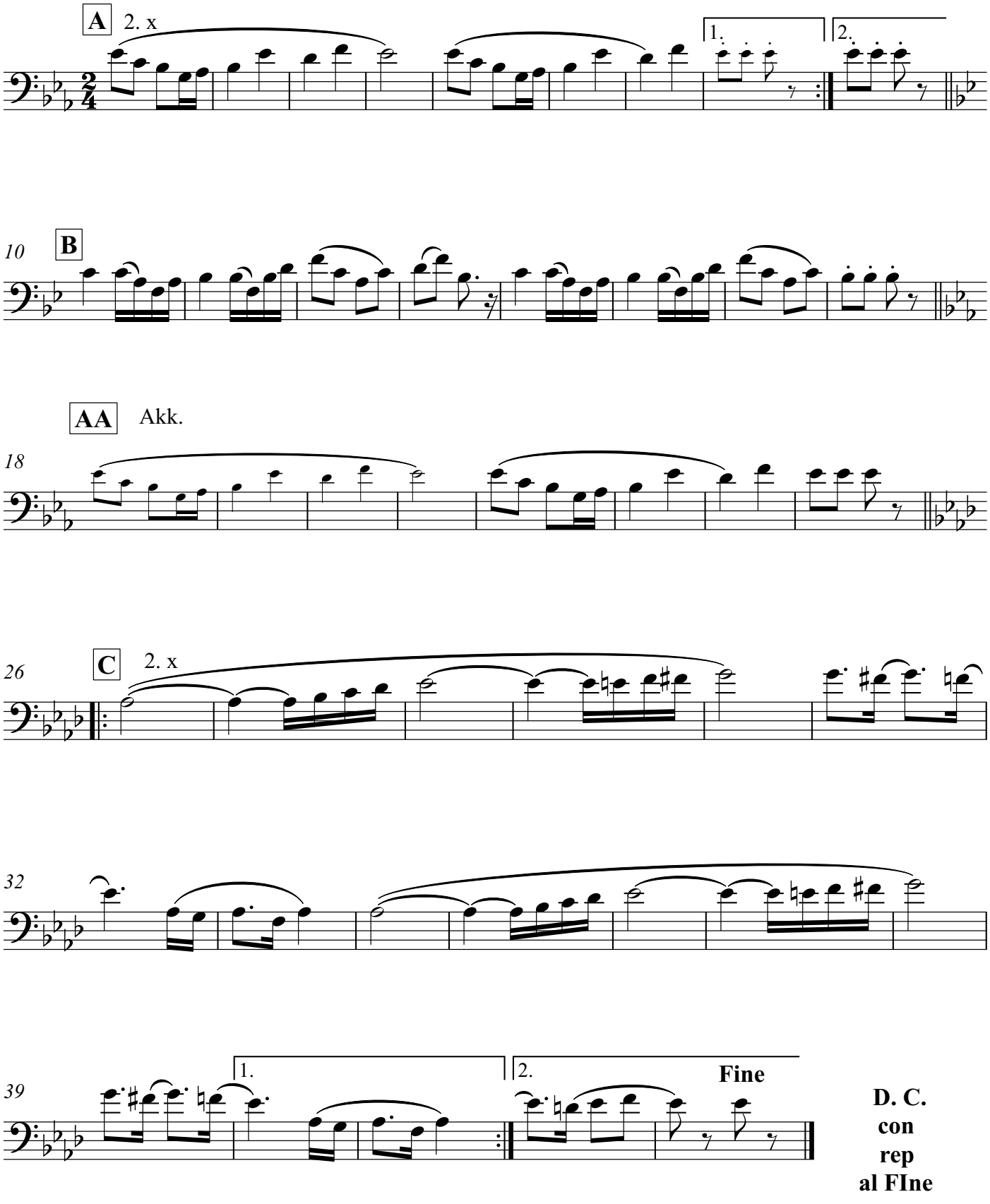

Tuba in C/ Kontrabass

Tanzlmusik

# Weidler-Polka
# (Münchner-Polka, Boarischer)

Volksgut
Bearb.: Josef Wimmer

♩ = 72

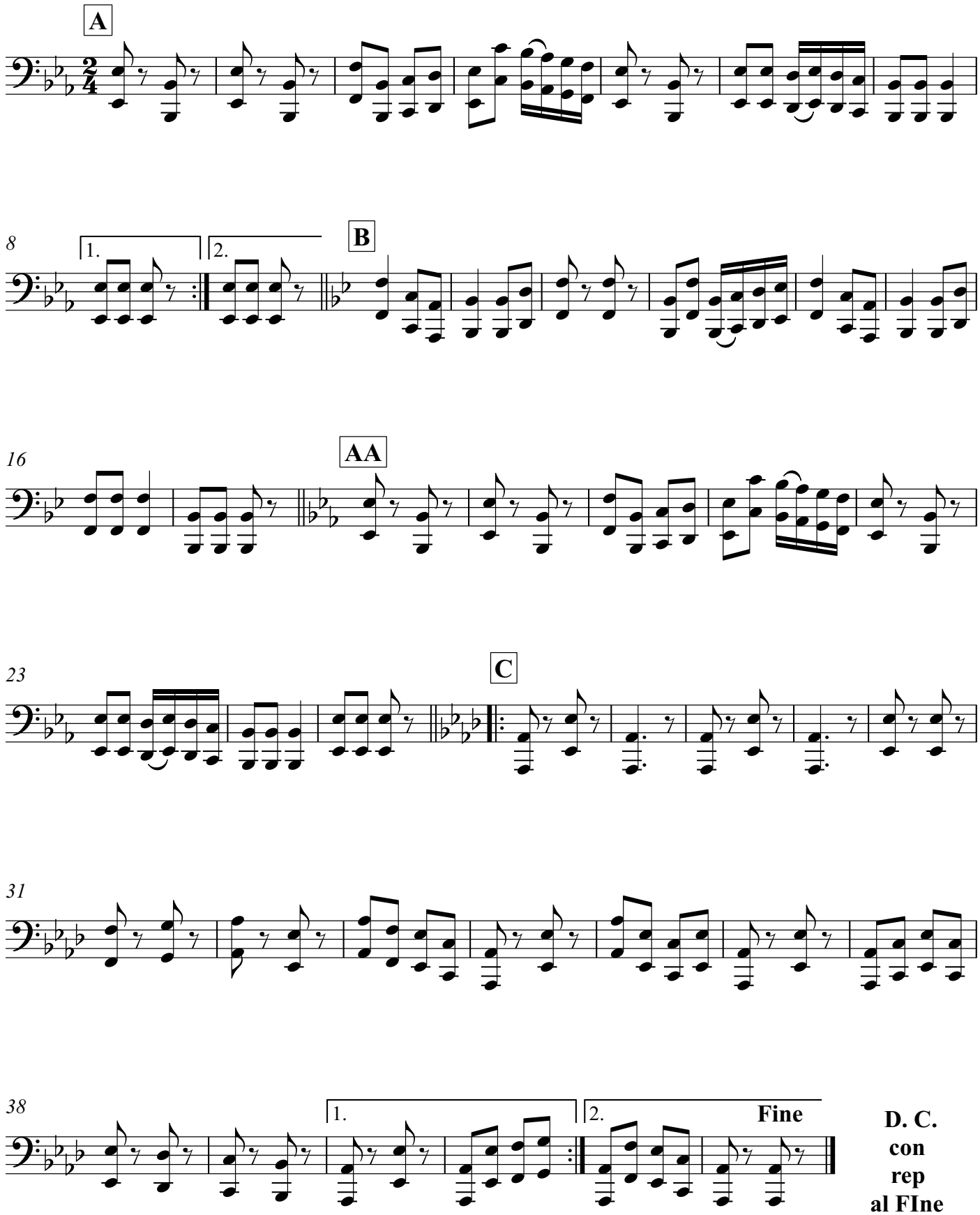


2026-04-03

Tanzlmusik

# Weidler-Polka
# (Münchner-Polka, Boarischer)

♩ = 72

Volksgut
Bearb.: Josef Wimmer

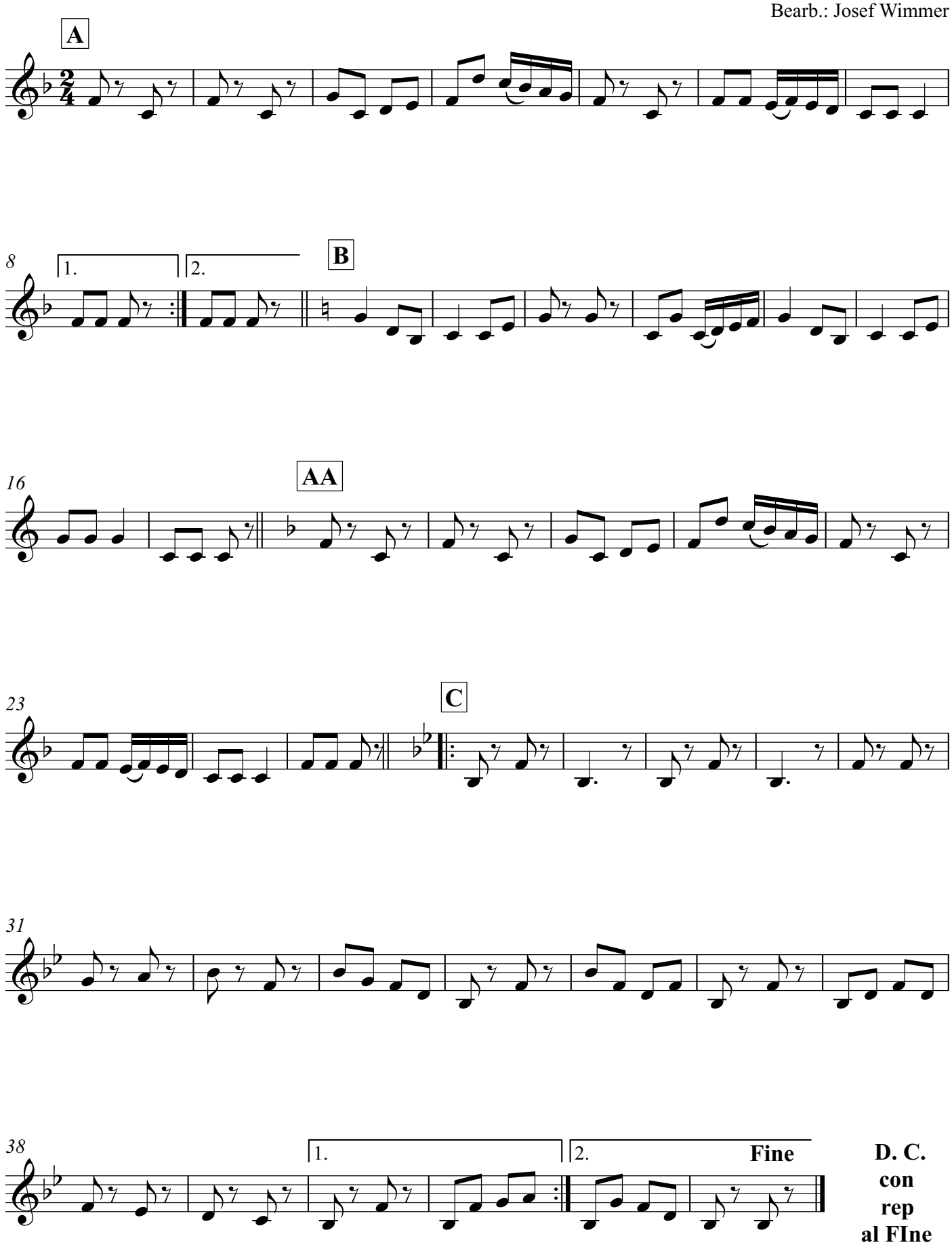

Tanzlmusik

# Weidler-Polka
# (Münchner-Polka, Boarischer)

Volksgut
Bearb.: Josef Wimmer

♩ = 72

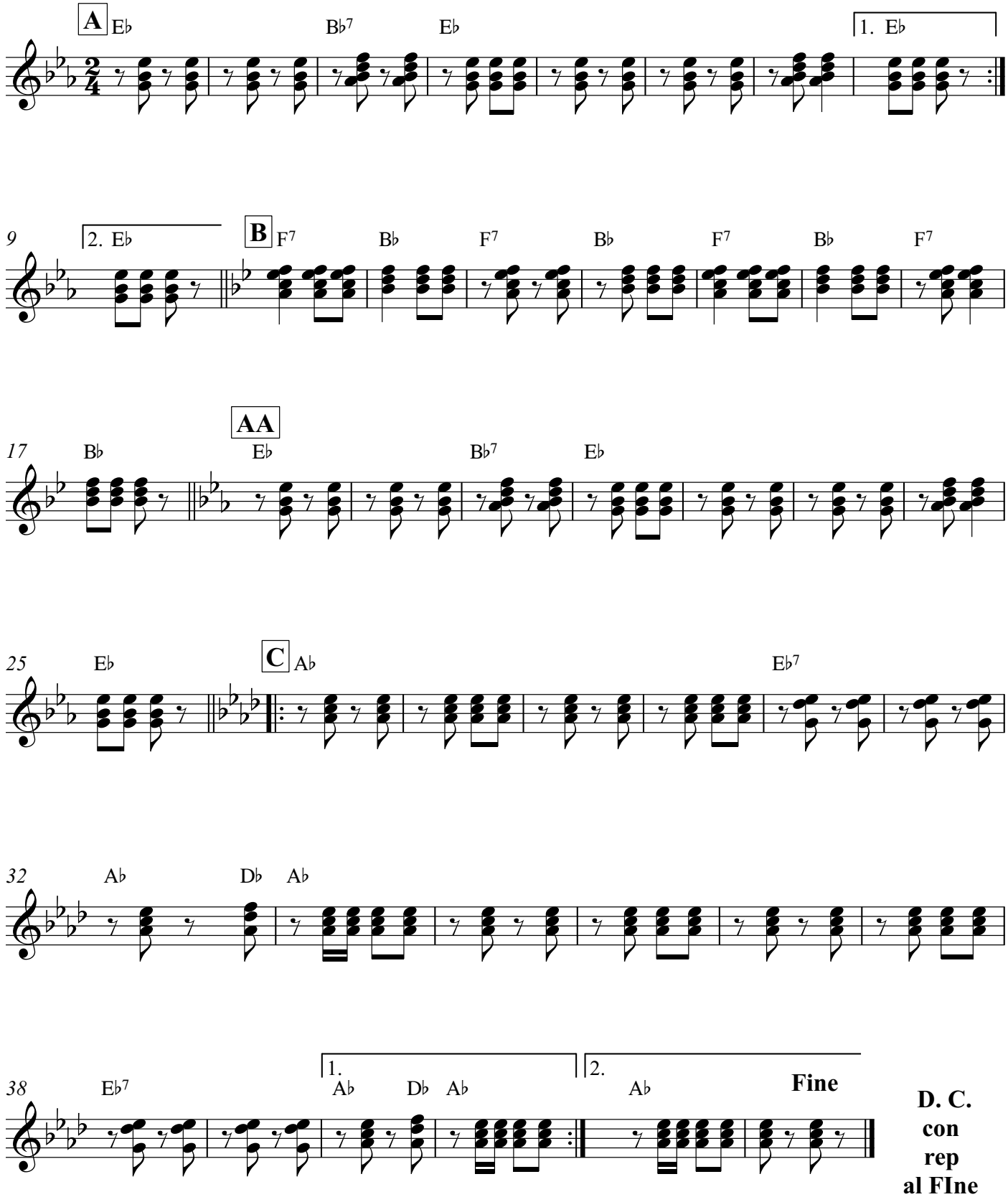

Tanzlmusik

# Weidler-Polka
# (Münchner-Polka, Boarischer)

Volksgut
Bearb.: Josef Wimmer

♩ = 72

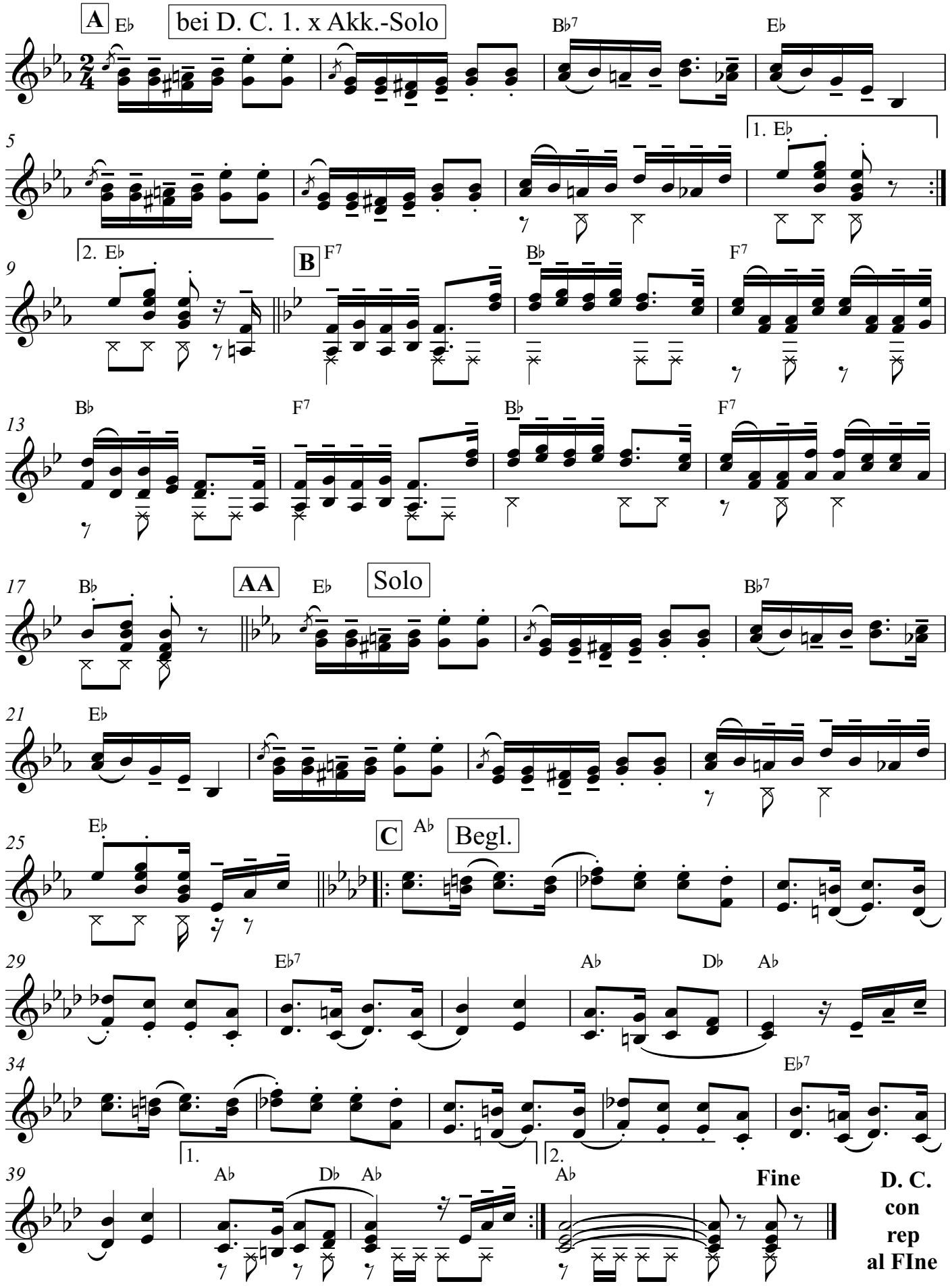

Akkordeon (Fassung 2)

Tanzlmusik

# Weidler-Polka
# (Münchner-Polka, Boarischer)

Volksgut
Bearb.: Josef Wimmer

♩ = 72

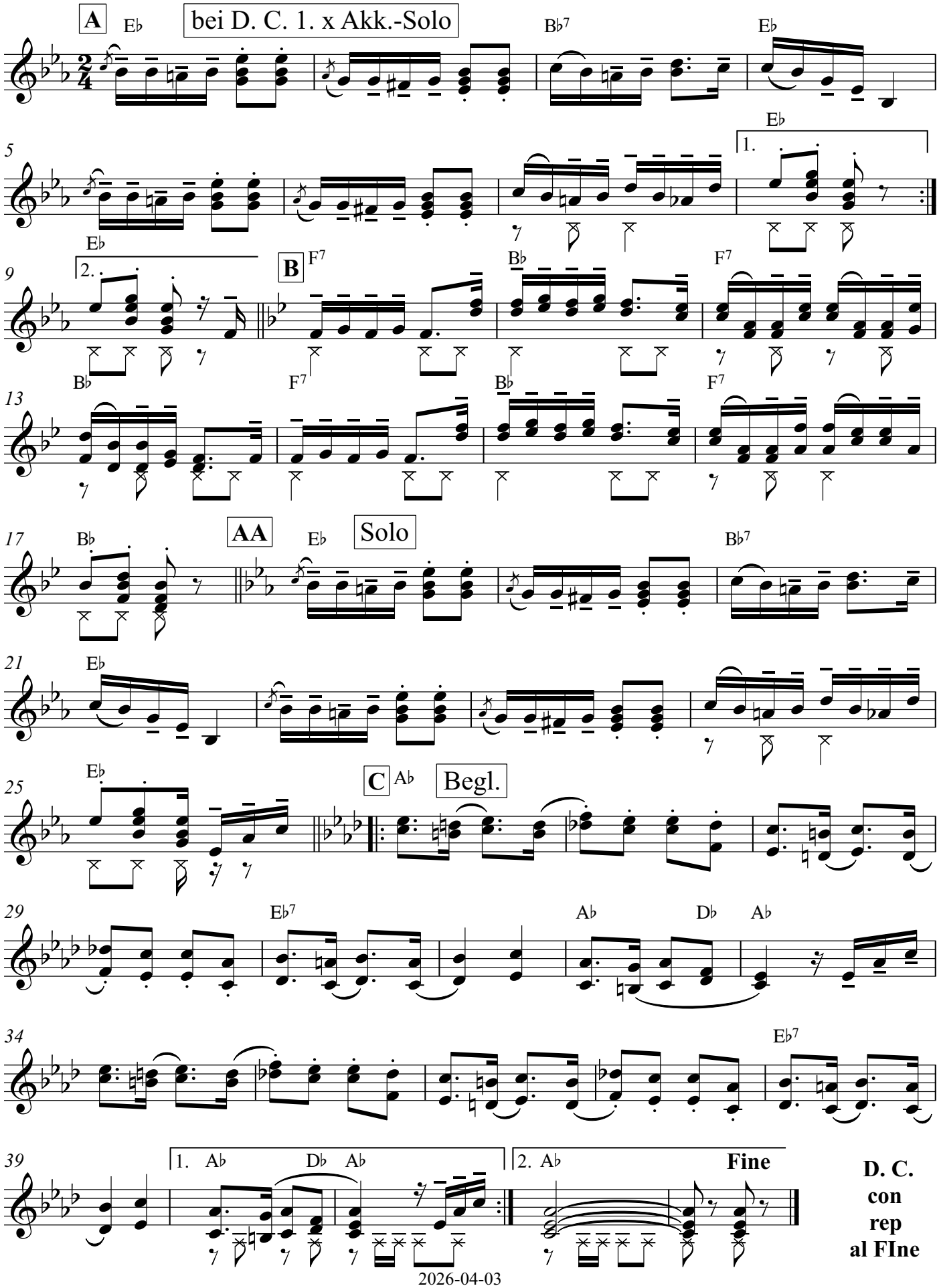


2026-04-03